

TM 9-1400-465-24P

TECHNICAL MANUAL

**ORGANIZATIONAL, DIRECT SUPPORT, AND GENERAL SUPPORT MAINTENANCE
REPAIR PARTS AND SPECIAL TOOLS LIST**

(INCLUDING DEPOT MAINTENANCE REPAIR PARTS AND SPECIAL TOOLS)

FOR

SIGNAL DATA CONVERTER

(NSN 1430-00-949-5489)

INFRARED MODULATOR

(NSN 1430-00-925-2627)

GUIDED MISSILE INFRARED TRACKER

(NSN 1430-00-921-6445)

GUIDED MISSILE TARGET TRACKING RATE SENSING UNIT

(NSN 1430-00-947-6953)

INFRARED TRANSMITTER

(NSN 1430-00-921-6447)

GUIDED MISSILE REMOTE CONTROL COMPONENTS TEST SET

(NSN 4935-00-921-6481)

POWER SUPPLY PP-4255A/M

(NSN 1430 -00-1 79-4065)

GUIDED MISSILE TEST SET AN/TJM-1A

(NSN 4935-00-135-0056)

GUIDED MISSILE REMOTE CONTROL SYSTEM INFRARED

TRANSMITTER ALIGNMENT SET

(NSN 4935-00-999-2187)

GUIDED MISSILE REMOTE CONTROL SYSTEM INFRARED

TRANSMITTER ALIGNMENT SET

(NSN 4935-00-045-9864)

SURFACE ATTACK GUIDED MISSILE MGM-51A

(NSN 1410-00-999-0857)

SURFACE ATTACK GUIDED MISSILE MGM-51B

(NSN 1410-00-930-4724)

SURFACE ATTACK GUIDED MISSILE MGM-51C

(NSN 1410-00-878-7219)

(SHILLELAGH GUIDED MISSILE SYSTEM)

HEADQUARTERS, DEPARTMENT OF THE ARMY

This copy is a reprint which includes current

pages from Changes 1 through 2

MAY 1975

**Organizational, Direct Support, and General Support Maintenance
 Repair Parts and Special Tools List
 (Including Depot Maintenance Repair Parts and Special Tools)
 FOR**

- SIGNAL DATA CONVERTER
 (NSN 1430-00-949-5489)**
- INFRARED MODULATOR
 (NSN 1430-00-925-2627)**
- GUIDED MISSILE INFRARED TRACKER
 (NSN 1430-00-921-6445)**
- GUIDED MISSILE TARGET TRACKING RATE SENSING UNIT
 (NSN 1430-00-947-6953)**
- INFRARED TRANSMITTER
 (NSN 1430-00-921-6447)**
- GUIDED MISSILE REMOTE CONTROL COMPONENTS TEST SET
 (NSN 4935-00-921-6481)**
- POWER SUPPLY PP-4255A/M
 (NSN 1430-00-179-4065)**
- GUIDED MISSILE TEST SET AN/TJM-1A
 (NSN 4935-00-135-0056)**
- GUIDED MISSILE REMOTE CONTROL SYSTEM
 INFRARED TRANSMITTER ALIGNMENT SET
 (NSN 4935-00-999-21 87)**
- GUIDED MISSILE REMOTE CONTROL SYSTEM INFRARED
 TRANSMITTER ALIGNMENT SET
 (NSN 4935-00-045-9864)**
- SURFACE ATTACK GUIDED MISSILE MGM-51A
 (NSN 1410-00-999-0857)**
- SURFACE ATTACK GUIDED MISSILE MGM-51B
 (NSN 1410-00-930-4724)**
- SURFACE ATTACK GUIDED MISSILE MGM-51C
 (NSN 1410-00-878-7219)**
- (SHILLELAGH GUIDED MISSILE SYSTEM)**

Current as of 9 January 1975

	Page	Illus Figure
Section	I. Introduction	1-1
	II. Repair Parts List	2-1
Group	1000 Converter, signal data	2-1 2
	2000 Modulator, infrared	2-1 15
	2200 Tracker, infrared, guided missile	2-1 18
	2700 Sensing unit, rate, guided missile, target tracking	2-1 33
	2800 Transmitter, infrared	2-2 34
	3100 Test set, guided missile remote control components	2-2 42
	3130 Panel assembly, test checkout panel	2-2 43

• This manual supersedes TM 9-1400-465-34P, 30 March 1973, including all changes.

	Page	Illus Figure	
3775	Power supply PP-4255A/M	2-2	45
3800	Cable set, interconnecting, M551 (SHILLELAGH application)	2-3	64
3950	Cable set, interconnecting, M60A2 (SHILLELAGH application)	2-3	65
6000	Alignment set, infrared transmitter, guided missile remote control system	2-3	98
6015	Alignment set, infrared transmitter, guided missile remote control system	2-3	99
Section	III. Special tools list (not applicable)		
	IV. Repair parts list	4-1	
Group	1000 Converter, signal data	4-1	2
	1030 Test display module assembly	4-3	3
	1070 Analog test module assembly	4-4	4
	1100 Test accumulator module assembly	4-4	5
	1130 Program timer module assembly	4-5	6
	1170 Tracker control module assembly	4-6	7
	1200 Command generator module assembly	4-7	8
	1230 Error amplifier module assembly	4-7	9
	1270 Tracker filter module assembly	4-8	10
	1300 Demodulator module assembly	4-9	11
	1370 Amplifier module assembly	4-10	12
	1400 Reflectance filter module assembly	4-10	13
	1500 Harness assembly	4-11	14
	1550 Bulk material	4-13	
	2000 Modulator, infrared	4-14	15
	2050 Chassis assembly	4-15	16
	2100 Wiring harness, branched	4-20	17
	2150 Bulk material,	4-21	
	2200 Tracker, infrared, guided missile	4-23	18
	2230 Tracker subassembly, infrared	4-25	19
	2270 Cam, aft control	4-29	20
	2300 Cam follower, pivot arm	4-30	21
	2330 Electronic components assembly	4-30	22
	2370 Gear assembly, speed decreaser	4-30	23
	2400 Gear subassembly, idler	4-30	24
	2430 Gear subassembly, optical element drive	4-31	25
	2470 Gear subassembly, epicyclic coupling	4-31	26
	2500 Housing subassembly, epicyclic coupling	4-32	27
	2530 Iris diaphragm	4-32	28
	2600 Amplifier, detector signal	4-33	29
	2630 Case assembly, matrix	4-33	30
	2670 Telescope, infrared tracker, guided missile	4-34	31
	2685 Infrared tracker housing	4-35	32
	2690 Bulk material	4-35	
	2700 Sensing unit, rate, guided missile, target tracking	4-36	33
	2750 Bulk material	4-38	
	2800 Transmitter, infrared	4-38	34
	2830 Cell assembly, optical instrument	4-43	35
	2870 Cell assembly, optical instrument	4-43	36
	2900 Filter, panel	4-44	37
	2930 Housing, optical transmitter,	4-47	38
	2970 Mirror subassembly, reticle	4-48	39
	3000 Starter, transmitter	4-48	40
	3030 Transmitter start circuit assembly,	4-49	41
	3050 Bulk material	4-52	
	3100 Test set, guided missile remote control components	4-54	42
	3130 Panel assembly, test checkout panel,	4-54	43
	3170 Board assembly, module, checkout panel	4-58	44
	3200 Bulk material,	4-58	
	3775 Power supply PP-4255A/M	4-60	45
	3776 Electronic components assembly	4-63	46
	3777 Module, countdown,	4-65	47
	3778 Module, driver	4-65	48
	3779 Module, direct current supply	4-66	49
	3780 Module, output transformer or electronic components assembly	4-67	50
	3781 Module, prime power filter	4-68	51
	3782 Module, power supply	4-68	52

	Page	Illus Figure
3783	Module, power transistor	4-70 53
3764	Module, voltage regulator	4-71 54
3785	Module, swinging choke	4-73 55
3786	Circuit card assembly	4-74 56
3787	Panel assembly	4-75 57
3788	Electronic components assembly	4-77 58
3789	Electronic components assembly	4-78 59
3790	Circuit card assembly	4-80 60
3791	Circuit card assembly	4-81 61
3792	Circuit card assembly	4-82 62
3793	Panel assembly, power supply	4-83 63
3795	Bulk material	4-84
3800	Cable set, interconnecting, M551 (Shillelagh application)	4-89 64
3950	Cable set, interconnecting, M60A2 (Shillelagh application).	4-89 65
4085	Cable set, interconnecting, Sheridan	4-90 66
4100	Test set, guided missile AN/JM-1A,	4-90 67
4120	Case assembly, accessory	4-92 68
4130	Case, accessory	4-92 69
4170	Control, guided missile test set	4-93 70
4200	Test stand, guided missile,	4-95 71
4230	Housing assembly, guided missile test set control	4-98 72
4270	Module support board assembly,	4-103 73
4300	Module support board assembly	4-104 74
4330	Module support board assembly	4-105 75
4370	Module support board assembly	4-105 76
4400	Module support board assembly	4-106 77
4430	Module support board assembly	4-107 78
4470	Module support board assembly	4-108 79
4500	Module support board assembly.	4-109 80
4530	Module support board assembly,	4-110 81
4570	Module support board assembly	4-111 82
4600	Module support board assembly	4-112 83
4630	Panel, control, guided missile test get	4-113 84
4670	Power supply,	4-114 85
4700	Power supply, module	4-117 86
4730	Power supply, module	4-120 87
4770	Power supply, module	4-122 88
4800	Power supply, module	4-125 89
4830	Reactor-power supply filter, 29/36 volts	4-128 90
4870	Transformer, power, step-down, missile power supply,	4-128 91
4900	Transformer, power, step-down, test set power supply	4-129 92
4930	Counterbalance and shock absorber, test hood	4-130 93
4970	Door, test stand	4-131 94
5000	Support, support tube assembly and test hood assembly	4-131 95
5030	Support tube assembly, guided missile	4-132 96
5070	Test hood assembly, guided missile	4-134 97
5099	Bulk material	4-138
6000	Alignment set, infrared transmitter, guided missile remote control system	4-139 98
6015	Alignment set, infrared transmitter, guided missile remote control system	4-139 99
6030	Alignment viewer, telescopic, optical transmitter	4-139 100
6180	Bulk material,	4-142
7000	Guided missile, surface attack, MGM-51A	4-142 101
7050	Bulk material	4-143
8000	Guided missile, surface attack, MGM-51B	4-143 102
8050	Bulk material	4-144
9000	Guided missile, surface attack, XMGM-51C.	4-144 103
9050	Bulk material,	4-145
Section	V. Special tools list (not applicable)	
	VI. Illustrations	6-1
	VII. NSN, Reference No. Index	7-1

Section I INTRODUCTION

1. Scope.

This manual lists repair parts, special tools, and other support equipment required for performance of organizational, direct support, and general support maintenance of the SHILLELAGH guided missile system.

2. General

This Repair Parts and Special Tools List is divided into the following sections:

a. *Section II. Repair Parts List.* A list of repair parts authorized for use in the performance of organizational maintenance. The list also includes parts which must be removed for replacement of the authorized parts. Parts lists are composed of functional groups in ascending numerical sequence, with the parts in each group listed in figure and item number sequence. Bulk materials are listed in NSN sequence.

b. *Section III. Special Tool List.* Not applicable.

c. *Section IV. Repair Parts List.* A list of repair parts authorized for use in the performance of direct and general support maintenance. The list also includes parts which must be removed for replacement of the authorized parts. Parts lists are composed of functional groups in ascending numerical sequence, with the parts in each group listed in figure and item number sequence. Bulk materials are listed in NSN sequence.

d. *Section V. Special Tools List.* Not applicable.

e. *Section VI. Illustrations.* A series of exploded views of assemblies and sub-assemblies arranged in functional group and figure number sequence. All exploded parts are identified with callout numbers placed in clockwise sequence. These exploded views reflect repair parts plus those parts which must be removed in the process of disassembly for replacement or repair of the authorized item. The # (number symbol), used as a callout on illustrations, indicates an unlisted part furnished with the associated items.

f. *Section VII. National Stock Number and Reference Number Index.* A list, in ascending numerical sequence of all National stock numbers appearing in the listings, followed by a list, in alphameric sequence, of all reference numbers appearing in the listings. National stock number and reference numbers are cross-referenced to each illustration figure and item number appearance. This index is followed by a cross-reference list of reference designators to figure and item numbers, when applicable.

3. Explanation of Columns.

The following provides an explanation of columns found in the tabular listings:

a. *Source, Maintenance, and Recoverability Codes (SMR).*

(1) *Source Code.* Source codes are assigned to support items to indicate the manner of acquiring support items for maintenance, repair, or overhaul of end items. Source codes are entered in the first and second positions of the Uniform SMR Code format as follows:

Code	Definition
PA	Item procured and stocked for anticipated or known usage.
PB	Item procured and stocked for insurance purpose because essentiality dictates that a minimum quantity be available in the supply systems.
PC	Item procured and stocked and which otherwise would be coded PA except that it is deteriorative in nature.
PD	Support item, excluding support equipment, procured for initial issue or outfitting and stocked only for subsequent or additional initial issues or outfitting. Not subject to automatic replenishment.
PE	Support equipment procured and stocked for initial issue or outfitting to specified maintenance repair activities.
PF	Support equipment which will not be stocked but which will be centrally procured on demand.
PG	Item procured and stocked to provide for sustained support for the life of the equipment. It is applied to an item peculiar to the equipment which, because of probable discontinuance or shutdown of production facilities, would prove uneconomical to reproduce at a later time.
KD	An item of a depot overhaul/repair kit and not purchased separately. Depot kit defined as a kit that provides items required at the time of overhaul or repair.
KF	An item of a maintenance kit and not purchased separately. Maintenance kit defined as a kit that provides an item that can be replaced at organizational or intermediate levels of maintenance.
KB	Item included in both a depot overhaul/repair kit and a maintenance kit.
MO	Item to be manufactured or fabricated at organizational level.
MF	Item to be manufactured or fabricated at the direct support maintenance level.
MH	Item to be manufactured or fabricated at the general support maintenance level.
MD	Item to be manufactured or fabricated at the depot maintenance level.
AO	Item to be assembled at organizational level.
AF	Item to be assembled at direct support maintenance level.
AH	Item to be assembled at general support maintenance level.
AD	Item to be assembled at depot maintenance level.
XA	Item is not procured or stocked because the requirements for the item will result in the replacement of the next higher assembly.
XB	Item is not procured or stocked. If not available through salvage, requisition.
XD	A support item that is not stocked. When required, item will be procured through normal supply channels.

NOTE

Cannibalisation or salvage may be used as a source of supply for any items source coded above except those coded XA, XD, and aircraft support items as restricted by AR 700-42

(2) *Maintenance Code.* Maintenance codes are assigned to indicate the levels of maintenance authorized to USE and REPAIR support items. The maintenance codes are entered in the third and fourth positions of the Uniform SMR Code format as follows:

NOTE

Items with source code of XA will be blank in the third and fourth positions of the SMR code since these items will have the same level of maintenance as their next higher assembly.

(a) The maintenance code entered in the third position will indicate the lowest maintenance level authorised to remove, replace, and use the support item. The maintenance code entered in the third position will indicate one of the following levels of maintenance:

Code	Application/Explanation
C	Crew or operator maintenance performed within organizational maintenance.
O	Support item is removed, replaced, used at the organisational level.
I	Support item is removed, replaced, used by the direct support element of integrated direct support maintenance.
F	Support item is removed, replaced, used at the direct support level.
H	Support item is removed, replaced, used at the general support level.
D	Support items that are removed, replaced, used at depot, mobile depot, specialized repair activity only.

NOTE

Codes "I" and "F" will be considered the same by direct support units.

(b) The maintenance code entered in the fourth position indicates whether the item is to be repaired and identifies the lowest maintenance level with the capability to perform complete repair (i.e., all authorized maintenance functions). This position will contain one of the following maintenance codes:

Code	Application/Explanation
O	The lowest maintenance level capable of complete repair of the support item is the organizational level.
F	The lowest maintenance level capable of complete repair of the support item is the direct support level.
H	The lowest maintenance level capable of complete repair of the support item is the general support level.
D	The lowest maintenance level capable of complete repair of the support item is the depot level, performed by depot.
L	Repair restricted to designated specialised repair activity.
Z	Nonreparable. No repair is authorised.

Code

Application/Explanation

B No repair is authorized. The item may be reconditioned by adjusting, lubricating, etc., at the user level. No parts or special tools are procured for the maintenance of this item.

(3) *Recoverability Code.* Recoverability codes are assigned to support items to indicate the disposition action on unserviceable items. The recoverability code is entered in the fifth position of the Uniform SMR Code format as follows:

Recoverability Code

Definition

Z	Nonreparable item. When unserviceable, condemn and dispose at the level indicated in position 3.
O	Reparable item. When uneconomically reparable, condemn and dispose at organisational level.
F	Reparable item. When uneconomically reparable, condemn and dispose at the direct support level.
H	Reparable item. When uneconomically reparable, condemn and dispose at the general support level.
D	Reparable item, When beyond lower level repair capability, return to depot. Condemnation and disposal not authorized below depot level.
L	Reparable item. Repair, condemnation, and disposal not authorised below depot/specialized repair activity level.
A	Item requires special handling or condemnation procedures because of specific reasons (i.e., precious metal content, high dollar value, critical material or hazardous material). Refer to appropriate manuals/directives for specific instructions.

b. *Federal Stock Number.* Indicates the National stock number assigned to the item and will be used for requisitioning purposes,

c. *Description.* Indicates the Federal item name and, if required, a minimum description to identify the item. When the part to be used differs between serial numbers of the same model, the effective serial numbers are shown as the last line of the description. The reference number indicates the primary numbers used by the manufacturer (individual, company, firm, corporation, or Government activity), which controls the design and characteristics of the item by means of its engineering drawings, specifications, standards, and inspection requirements, to identify an item or range of items. The Federal Supply Code for Manufacturers (FSCM) is a 5-digit numeric code listed in SB 708-42 which is used to identify the manufacturer, distributor, or Government agency, etc.

NOTE

When a stock numbered item is requisitioned the repair part received may have a different reference number than the part being replaced.

d. *Unit of Measure (U/M).* Indicates the standard of the basic quantity of the listed item as used in performing the actual maintenance function. This measure is expressed by a two-character alphabetical

abbreviation (e.g., ea, in, pr, etc.), When the unit of measure differs from the unit of issue, the lowest unit of issue that will satisfy the required units of measure will be requisitioned.

e. Quantity Incorporated in Unit. Indicates the quantity of the item used in the breakout shown on the illustration figure, which is prepared for a functional group, subfunctional group, or an assembly. A “V” appearing in this column in lieu of a quantity indicates that no specific quantity is applicable (e.g., shims, spacers, etc.). When the item has more than one application within the functional group, the total quantity will be shown on the first appearance. Subsequent reference to the same item will be indicated by the word REF.

f. 15-Day Organizational Maintenance Allowance.

(1) The repair parts reflected represent three authorized for use at the organizational category and will be requisitioned on an “as required” basis until stockage is based on demand in accordance with AR 710-2.

(2) Major Army Commanders are authorized to approve reductions in the range of support items authorized for use in units within their commands. Recommendations for increases in range of items authorized for use will be forwarded to the national level Maintenance Management Agency responsible for the preparation of the RPSTL. This agency will take action on such recommendations. Any changes approved will be reflected in a revision to the RPSTL.

(3) The range of repair parts authorized for use and which will be requisitioned initially on an “as required” basis, will be listed in the appropriate section of the Organizational Maintenance RPSTL.

g. 30-Day DS/GS Maintenance Allowances.

NOTE

Allowances in GS column are for CS maintenance only.

Direct and general support maintenance RPSTL consists of the following The Repair Parts List includes asterisk entries in separate columns, one for Direct Support (DS) and one for General Support (GS), as appropriate, to indicate the total range of repair parts authorized for use at that category. They will be requisitioned initially on an “as required” basis. The repair parts authorized at the DS/GS levels will be those authorized for the maintenance mission at these levels. Requirements for repair parts stockage and for distribution to supported units will be based on demand and determined in accordance with AR 710-2.

h. 1-Year Allowances Per 100 Equipments/Contingency Planning Purposes. This column indicates opposite the first appearance of each item the total quantity required for distribution and contingency planning purposes. The range of items in-

dicates total quantities of all authorized items required to provide for adequate support of 100 equipments for one year.

i. Depot Maintenance Allowance Per 100 Equipments. This column indicates the total quantity authorized for depot maintenance of 100 equipments. Items authorized for use as required, but not for initial stockage, are identified with an asterisk in the allowance column.

j. Illustrations. This column is divided as follows:

(1) *Figure Number.* Indicates the figure number of the illustration in which the item is shown.

(2) *Item Number.* The number used to identify each item called out in the illustration.

4. Special Information.

a. The following publications pertain to Surface Attack Guided Missile and its components:

TM 9-2350-230-12

TM 9-1430-465-30

TM 9-1410-465-35

b. Items which have the word BULK in the figure number column will have an index number shown in the item number column. This index number is furnished for use as a cross-reference between the National Stock Number/Reference Number Index and the tabular lists.

c. The # (number symbol), used as a callout on illustrations, indicates an unlisted part furnished with the associated items.

5. How to Locate Repair Parts.

a. When National Stock Number or Reference Number is Unknown:

(1) *First.* Using the table of contents, determine the functional group within which the repair part belongs. This is necessary since illustrations are prepared for functional groups, and listings are divided into the same groups.

(2) *Second.* Find the illustration covering the functional group to which the repair part belongs.

(3) *Third.* Identify the repair part on the illustration and note the illustration figure and item number of the repair part.

(4) *Fourth.* Using the Repair Parts Listing, find the figure and item number noted on the illustration.

b. When National Stock Number or Reference Number is Known:

(1) *First.* Using the Index of National Stock Numbers and Reference Numbers, find the pertinent Federal stock number or reference number. This index is in ascending NSN sequence followed by a list of reference numbers in ascending alphabetic sequence, cross-referenced to the illustration figure and item number.

(2) *Second.* After finding the figure and item number, locate the figure and item number in the

repair parts list.

6. Abbreviations.

<i>Abbreviation</i>	<i>Explanation</i>
ABEC	Annular Bearing Engineering Committee
AC	alternating current
AL	aluminum
ALALLOY	aluminum alloy
AMP	ampere(s)
ANLD	annealed
AWG	American Wire Gage
BDG-HD	binding head
BLK	Color Coding (electric cable identification)
	black
BR	brass
BRGT	bright
BRN	Color Coding (electric cable identification)
	brown
BT	bottle
C	centigrade, cycle(s), hundred
CARBS	<i>carbon steel</i>
CD OR ZN-PLTD	cadmium or zinc-plated
CD-PLTD	cadmium-plated
CHAM	<i>chamfer</i>
CK-HD	countersunk head
CO	container
CONE-PT	cone point
COND	conductor(s)
COP	copper
COR-RES-S	corrosion-resiztant steel
CROSS-RECESS-	cross recess round head
RD-HD	
CTD	coated
CTOC	center to center
CUP-PT	cup point
CUR.	current
DBLE	double
DC	direct current
DEG	degree(s)
DIA	diameter
DLD-F/C-PIN	drilled for cotter pin
DPDT	double-pole, double-throw
DPST	double-pole, single-throw
DR	double-row, drum
EA	each
EXTER	external
EXT-TEETH	external teeth (lock washer)
FIN.	finishing)
FL	flat
FL-CK-HD	flat countersunk head
FL-FIL-HD	flat fillister head
FL-HD	flat head
FL-PT	flat point
FLEX	flexible
FLGD	flanged
GRN	Color Coding (electric cable identification)
	green
GY	Color Coding (electric cable identification)
	grey
H	height, high
HD	head, hundred
HDLS	headless
HEX-HD	hexagon head
ID	inside diameter(s) (dimension)
INCAND	incandescent
IND	inductance, induction
INS.	insulated, insulating, insulator

Abbreviations

Explanation

INT	internal
INT-TEETH	internal teeth (lock washer)
LG	long (length)
LH	left-hand
MA	milliamperes(s)
MED	medium
MEG	megohm(s)
MH	millihenry(ies)
MIN-BAY-	miniature bayonet base
BASE	
MTG	mounting(s)
MTL	metal
NC	American National Coarse Thread
NF	American National Fine Thread
NI	nickel
NI-PLTD	nickel plated
NPT	American Standard Taper Pipe Threads
NS	American National Special Thread
OD	olive drab, outside diameter (dimension)
OPNG	opening
ORN	Color Coding (electric cable identification)
	orange
OZ	ounce(s)
PAN-HD	pan head
PASS-FIN	passivated-finish
P-BZ	phosphor bronze
PLTD	plated
POS	positive
PT	pint
QT	quart(s)
RAD	radial, radius
RD-HD	round head
RH	right -hand
RPM	revolutions per minute
RU	rubber
S	steel
SEC	second(s) (time interval)
SECS	sections
SGLE-PH	single phase
SHK	shank
SIL-PLTD	silver plated
SL	spool
SLTD	slotted
SPDT	single-pole, double-throw
SPG	spring
SPST	single-pole, single-throw
SQ	square
SR	single-row
STGHT	straight
STLS-S	stainless steel
SYN	synthetic
SYN-RU	synthetic rubber
TERM.	terminal(s)
THD	thread(ed) (s)
THK	thickness)
TND	tinned
TR	tracer(s), transmit-receive
TU	tube
TUN-FIL	tungsten filament
UF	microfarad(s)
UNC	Unified Coarse Thread
UNEF	Unified Extra Fine Thread
UNF	Unified Fine Thread
UUF	micromicrofarad(s)
v	volt(s)

<i>Abbreviations</i>	<i>Explanation</i>
W	watt(s), wide, width
W/	with
WHT	Color Coding (electric cable identification) white
W/O	without
X	by (as in 2x4)
YD	yard(s)
YEL	Color Coding (electric cable identification) yellow
ZN	zinc
ZN-PLTD	zinc-plated

7. Recommendations for Maintenance Publications Improvements.

You can help to improve this manual by calling attention to errors and by recommending improvements. Your letter or DA Form 2028 (Recommended Changes to Publications) should be mailed directly to Commander, U. S. Army Missile Command, ATTN: AMSMI-NPS, Redstone Arsenal, Alabama 35809, A reply will be furnished directly to you.

SECTION II		REPAIR PARTS LIST				TM9-1400-465-24P			
(1)	(2)	(3)	(4)	(5)	(6)			(7)	
SMR	FEDERAL	DESCRIPTION	UNIT	QTY	15-DAY ORGANIZATIONAL			ILLUSTRATION	
CODE	STOCK	REFERENCE NUMBER & MFR CODE	OF	IN	MAINTENANCE ALW			(A)	(B)
	NUMBER		MEAS	IN	(A)	(B)	(C)	(D)	FIGURE ITEM
				UNIT	1-5	6-20	21-50	51-100	NO NO
		REPAIR PARTS FOR MAJOR ITEMS							
		CONVERTER, SIGNAL DATA GROUP 1000							
		GROUP 1000-CONVERTER, SIGNAL DATA 10152864 (18876)							
PAOHD	1430-00-9495489	CONVERTER, SIGNAL DATA 10152864 (18876)	EA	1	*	*	*	*	2 1
PAOZZ	5935-00-8929600	COVER, ELECTRICAL CONNECTOR CORR-RES-MTL, 1.625 DIA, 0.562 LG MS3181-22C (96906)	EA	3	*	*	*	*	2 6
PAOZZ	5935-00-8999361	COVER, ELECTRICAL CONNECTOR AL-ALLOY, NI-PLTD FIN., 1-1/8 OD, 0.562 H, W/3-1/2 LG CHAIN MS3181-14C (96906)	EA	1	*	*	*	*	2 7
		MODULATOR, INFRARED GROUP 2000							
		GROUP 2000 MODULATOR, INFRARED 10121100 (18876)							
PCOHD	1430-00-9252627	MODULATOR, INFRARED 10121100 (18876)	EA	1	*	*	*	*	15 1
PAOZZ	5935-00-8929600	COVER, ELECTRICAL CONNECTOR CORR-RES-MTL, 1.625 DIA, 0.562 LG MS3181-22C (96906)	EA	2	*	*	*	*	15 6
PAOZZ	5935-00-8999361	COVER, ELECTRICAL CONNECTOR AL-ALLOY, NI-PLTD FIN., 1-1/8 OD, 0.562 H, W/3-1/2 LG CHAIN MS3181-14C (96906)	EA	1	*	*	*	*	15 7
		TRACKER, INFRARED, GUIDED MISSILE GROUP 2200							
		GROUP 2200 TRACKER, INFRARED, GUIDED MISSILE 10121399 (18876)							
PCOHD	1430-00-9216445	TRACKER, INFRARED, GUIDED MISSILE 10121399 (18876)	EA	1	*	*	*	*	18 1
			CTB						
PAOZZ	6150-00-3294491	LEAD, ELECTRICAL COP., NO. 36 AWG STRANDED, 6 LG MS25083-2AC6 (96906)	EA	1	*	*	*	*	18 3
PAOZZ	5310-00-7225998	WASHER, FLAT CORR-RES-S, PASS-FIN., 0.156 ID, 0.312 OD, 0.035 THK MS15795-805 (96906)	EA	15	*	*	*	*	18 4
PAOZZ	5305-00-7888401	SCREW, CAP, SOCKET HEAD FL-FIL-HD, CORR-RES-S, PASS-FIN., NO. 6-32UNC-3A X 0.375 NAS1352C06-6 (80205)	EA	1	*	*	*	*	18 5
PAOZZ	5935-00-2264885	COVER, ELECTRICAL CONNECTOR 1.25 DIA, 0.656 LG, W/3.5 LG CHAIN MS3181-16C (96906)	EA	1	*	*	*	*	18 16
PAOZZ	5935-00-8999361	COVER, ELECTRICAL CONNECTOR AL-ALLOY, NI-PLTD FIN., 1-1/8 OD, 0.562 H, W/3-1/2 LG CHAIN MS3181-14C (96906)	EA	1	*	*	*	*	18 17
		SENSING UNIT, RATE, GUIDED MISSILES, TARGET TRACKING - GROUP 2700							
		GROUP 2700 CONTINUED							

SECTION II		TM9-1400-465-24P									
(1)	(2)	(3)	(4)	(5)	(6)				(7)		
SMR	FEDERAL	DESCRIPTION	UNIT	QTY	15-DAY ORGANIZATIONAL				ILLUSTRATION		
CODE	STOCK	REFERENCE NUMBER & MFR CODE	OF	INC	MAINTENANCE ALW				(A)	(B)	
	NUMBER		MEAS	IN	(A)	(B)	(C)	(D)	FIGURE	ITEM	
			USABLE ON CODE	UNIT	1-5	6-20	21-50	51-100	NO	NO	
		CONTINUED									
		SENSING UNIT,RATE,GUIDED MISSILE, TARGET TRACKING 10151534 (18876)									
PCOHD	1430-00-9476953	SENSING UNIT,RATE,GUIDED MISSILE,TARGET TRACKING 10151534 (18876)	EA	1	*	*	*	*	33	1	
		TRANSMITTER, INFRARED GROUP 2800									
		GROUP 2800 TRANSMITTER, INFRARED 10121662 (18876)									
PCOHD	1430-00-9216447	TRANSMITTER, INFRARED 10121662 (18876)	EA	1	*	*	*	*	34	1	
PAOZZ	5935-00-8999361	COVER, ELECTRICAL CONNECTOR AL-ALLOY, NI-PLTD FIN, 1-1/8 OD, 0.562 H, W/3-1/2 LG CHAIN MS3181-14C (96906)	EA	1	*	*	*	*	34	8	
PAOZZ	5935-00-9905580	COVER, ELECTRICAL CONNECTOR CORROSION RESISTANT MTL, 0.995 ID, 1.125 OD, 0.656 LG, W/3-1/2 LG CHAIN AND 1.016 ID WASHER MS3181-14N (96906)	EA	1	*	*	*	*	34	9	
PAOZZ	5935-00-8929600	COVER, ELECTRICAL CONNECTOR CORR-RES-MTL, 1.625 DIA, 0.562 LG MS3181-22C (96906)	EA	1	*	*	*	*	34	10	
PAOZZ	5306-00-9302442	BOLT, BLIND 10153953 (18876)	EA	4	*	*	*	*	34	13	
		TEST SET, GUIDED MISSILE REMOTE CONTROL COMPONENTS-GROUPS 3100 AND 3130									
		GROUP 3100 - TEST SET, GUIDED MISSILE REMOTE CONTROL COMPONENTS 10121766 (18876)									
PCOHD	4935-00-9216481	TEST SET, GUIDED MISSILE REMOTE CONTROL COMPONENTS 10121766 (18876)	EA	1	*	*	*	*	42	1	
PAOZZ	5935-00-8929600	COVER, ELECTRICAL CONNECTOR CORR-RES-MTL, 1.625 DIA, 0.562 LG MS3181-22C (96906)	EA	1	*	*	*	*	42	6	
PAOZZ	5935-00-9002264	COVER, ELECTRICAL CONNECTOR CORROSION RESISTANT MTL, 1.375 DIA, 0.656 LG MS3181-18 (81349)	EA	1	*	*	*	*	42	7	
		GROUP 3130 PANEL ASSEMBLY, TEST CHECKOUT PANEL 10121769 (18876)									
PAOZZ	6240-00-1557836	LAMP, INCANDESCENT 28 V, 0.04 AMP, 1C-21 TUN-FIL, MIDGET FLGD BASE, T-1-3/4 BULB, CLEAR, WHITE LIGHT, 1,000 HR RATED LIFE, 5/8 LG MS25237-327 (96906)	EA	15	*	*	*	*	43	9	
		POWER SUPPLY PP4255A-M GROUP 3775									
		GROUP 3775 POWER SUPPLY PP4255A-M 10151017 (18876)									

SECTION II		TM9-1400-465-24P									
(1)	(2)	(3)	(4)	(5)	(6)			(7)			
SMR CODE	FEDERAL STOCK NUMBER	DESCRIPTION REFERENCE NUMBER & MFR CODE	UNIT OF MEAS	QTY INC IN UNIT	15-DAY ORGANIZATIONAL MAINTENANCE ALW			ILLUSTRATION			
		USABLE ON CODE			(A)	(B)	(C)	(D)	(A)	(B)	
					1-5	6-20	21-50	51-100	FIGURE NO	ITEM NO	
PAOHD	1430-00-1794065	POWER SUPPLY PP-4255A/M 10151017 (18876)	EA	1	*	*	*	*	45	1	
		GROUP 3800 CABLE SET, INTERCONNECTING, M551 (SHILLELAGH APPLICATION) 10399081 (18876)									
PAOZZ	5935-00-8335719	ADAPTER, CONNECTOR 8035602 (18876)	EA	1	*	*	*	*	64	7	
PAOZZ	5935-00-8335720	ADAPTER, CONNECTOR 8035603 (18876)	EA	1	*	*	*	*	64	11	
		GROUP 3950 CABLE SET, INTERCONNECTING, M60A2 (SHILLELAGH APPLICATION) 10399082 (18876)									
PAOZZ	5935-00-8335719	ADAPTER, CONNECTOR 8035602 (18876)	EA	1	*	*	*	*	65	8	
PAOZZ	5935-00-8335720	ADAPTER, CONNECTOR 8035603 (18876)	EA	1	*	*	*	*	65	11	
		ALIGNMENT SETS, INFRARED TRANSMITTER GUIDED MISSILE REMOTE CONTROL SYSTEM GROUPS 6000 AND 6015									
		GROUP 6000 - ALIGNMENT SET, INFRARED TRANSMITTER, GM REMOTE CONTROL SYSTEM 10122012 (18876)									
XA H		ALIGNMENT SET, INFRARED TRANSMITTER, GUIDED MISSILE REMOTE CONTROL SYSTEM 10122012 (18876)		1					98	1	
PAOZZ	4935-00-9456710	APERTURE TELESCOPIC SIGHT 10122087 (18876)	EA	1	*	*	*	*	98	2	
PAODL	4935-00-9256439	ALIGNMENT VIEWER, TELESCOPIC, OPTICAL TRANSMITTER 10121181 (18876)	EA	1	*	*	*	*	98	3	
PAOHH	4935-00-9257740	TARGET ASSEMBLY, OPTICAL TRANSMITTER ALIGNMENT 10121678 (18876)	EA	1	*	*	*	*	98	4	
PAOZZ	4935-00-9442698	FIBER, ROPE ASSEMBLY, SINGLE LEG 10122236 (18876)	EA	1	*	*	*	*	98	5	
		GROUP 6015 ALIGNMENT SET, INFRARED TRANSMITTER, GUIDED MISSILE REMOTE CONTROL SYSTEM 10153333 (18876)									
XA H		ALIGNMENT SET, INFRARED TRANSMITTER, GUIDED MISSILE REMOTE CONTROL SYSTEM 10153333 (18876)		1					99	1	
PAOZZ	4935-00-2992123	TARGET ASSEMBLY, TRANSMITTER ALIGNMENT 10153334 (18876)	EA	1	*	*	*	*	99	3	
PAOZZ	4935-00-9442698	FIBER ROPE ASSEMBLY, SINGLE LEG 10122236 (18876)	EA	1	*	*	*	*	99	4	
XBOZZ		SPOOL MS24320-2 (96906)	EA	1					99	5	
PAOZZ	4935-00-9456710	APERTURE, TELESCOPIC SIGHT 10122087 (18876)	EA	1	*	*	*	*	99	6	
PAODL	4935-00-9256439	ALIGNMENT VIEWER, TELESCOPIC, OPTICAL TRANSMITTER 10121181 (18876)	EA	1	*	*	*	*	99	7	

SECTION IV		REPAIR PARTS LIST			TM9-1400-465-24P											
(1)	(2)	(3)	(4)	(5)	(6)			(7)			(8)	(9)	(10)			
SMR	FEDERAL	DESCRIPTION	UNIT	QTY	30-DAY DS MAINT			30-DAY GS MAINT			1-YR	DEPOT	ILLUSTRATION			
CODE	STOCK	REFERENCE NUMBER & MFR CODE	OF	IN	ALLOWANCE	(B)	(C)	ALLOWANCE	(A)	(B)	(C)	ALW PER	MAINT	(A)	(B)	
NUMBER	NUMBER	USABLE ON CODE	MEAS	UNIT	1-20	21-50	51-100	1-20	21-50	51-100	100	ALW PER	100	FIGURE	ITEM	
											CNTGCT	EQUIP	EQUIP	NO	NO	
		REPAIR PARTS FOR MAJOR ITEMS FOR GENERAL SUPPLY ITEMS CONVERTOR, SIGNAL DATA GROUPS 1000 THRU 1530 AND GROUP 1550														
		GROUP 1000 - CONVERTOR, SIGNAL DATA 13035784 (18876)														
PAFZZ	5305-00-0546672	SCREW, MACHINE CROSS-RECESS-PAN-HD, CORR-RES-S, PASS-FIN., NO. 8-32UNC-2A X 3/4 MS51957-47 (96906)	EA	10	*	*	*	*	*	*		*		2	24A	
PEODD		CONVERTOR, SIGNAL DATA 13035784 (18876)	EA	1	*	*	*	*	*	*			001	2	1	
PAFZZ	1430-00-9257581	COVER, CONVERTOR 10153913 (18876)	EA	2	*	*	*	*	*	*			001	2	2	
PAFZZ	5305-00-8523172	SCREW, MACHINE SLTD HEX-HD, S-CD-PLTD FIN., NO. 10-32NF-3A X 0.688 MS9122-06 (96906)	EA	36	*	*	*	*	*	*			001	2	3	
PAFZZ	5310-00-7819483	WASHER, FLAT CORR-RES-S, PASS-FIN., .0.195 ID, 0.354 OD, 0.032 THK NAS620C10L (80205)	EA	36	*	*	*	*	*	*			001	2	4	
PAFZZ	5330-00-9243895	GASKET 10120882 (18876)	EA	2	*	*	*	*	*	*			001	2	5	
PAOZZ	5935-00-8929600	COVER, ELECTRICAL CONNECTOR CORR-RES-MTL, 1.625 DIA, 0.562 LG MS3181-22C (96906)	EA	3	*	*	*	*	*	*			001	2	6	
PAOZZ	5935-00-8999361	COVER, ELECTRICAL CONNECTOR AL-ALLOY, NI-PLTD FIN., 1-1/8 OD, 0.562 H.W/3-1/2 LG CHAIN MS3181-14C (96906)	EA	1	*	*	*	*	*	*			001	2	7	
PAFZZ	5935-00-7835654	COVER, ELECTRICAL CONNECTOR CORROSION RESISTANT MTL, 1-3/4 DIA, 0.602 LG OVERALL, W/4 LG CHAIN MS3181-24N (96906)	EA	1	*	*	*	*	*	*			001	2	8	
XA Z		CONVERTOR HOUSING ASSEMBLY (FOR REPAIR PARTS SEE PG 1530) 10153047 (18876)		1										2	9	
PAFZZ	5340-00-0213495	INSERT, SCREW THREAD NAS1394C3L (80205)	EA	36	*	*	*	*	*	*			001	2	10	
PAFZZ	5340-00-2416829	INSERT MS51830-104L (96906)	EA	13	*	*	*	*	*	*			001	2	11	
XA Z		HOUSING 10153047-1 (18876)		1										2	12	
PAFZZ	5340-00-0850219	INSERT, SCREW THREAD CORR-RES-S, PASS-FIN., NAS1394C4 (80205)	EA	1	*	*	*	*	*	*			001	2	13	
XDFFF		SELF-TEST MODULE ASSEMBLY (FOR REPAIR PARTS SEE PG 1025) 13035803 (18876)		1											14	
XDFFF		TEST DISPLAY MODULE ASSEMBLY (FOR REPAIR PARTS SEE PG 1030) 13035868 (18876)		1										2	14A	
XA Z		ANALOG TEST MODULE ASSEMBLY (FOR REPAIR PARTS SEE PG 1070) 10120991 (18876)		1										2	15	
XA Z		TEST ACCUMULATOR MODULE ASSEMBLY (FOR REPAIR PARTS SEE PG 1100) 10120974 (18876)		1										2	16	
XA Z		PROGRAM TIMER MODULE ASSEMBLY (FOR REPAIR PARTS SEE PG 1130) 10152867 (18876)		1										2	17	

SECTION IV				TM9-1400-465-24P												
(1)	(2)	(3)		(4)	(5)	(6)			(7)			(8)	(9)	(10)		
SMR CODE	FEDERAL STOCK NUMBER	DESCRIPTION	USABLE ON CODE	UNIT OF MEAS	QTY INC	30-DAY DS MAINT ALLOWANCE			30-DAY GS MAINT ALLOWANCE			1-YR ALW PER 100 EQUIP CNTGCT	DEPOT MAINT ALW PER 100 EQUIP	ILLUSTRATION (A) FIGURE NO	(B) ITEM NO	
		REFERENCE NUMBER & MFR CODE			IN UNIT	1-20	21-50	51-100	1-20	21-50	51-100					
XA Z		TRACKER CONTROL MODULE ASSEMBLY (FOR REPAIR PARTS SEE FG 1170) 10152868 (18876)			1										2	18
XA Z		COMMAND GENERATOR MODULE ASSEMBLY (FOR REPAIR PARTS SEE FG 1200) 10120960 (18876)			1										2	19
XA Z		ERROR AMPLIFIER MODULE ASSEMBLY (FOR REPAIR PARTS SEE FG 1230) 10153030 (18876)			2										2	20
XA Z		TRACKER FILTER MODULE ASSEMBLY (FOR REPAIR PARTS SEE FG 1270) 10153117 (18876)			1										2	21
XA Z		DEMODULATOR MODULE ASSEMBLY (FOR REPAIR PARTS SEE FG 1300) 10120951 (18876)			1										2	22
XA Z		AMPLIFIER MODULE ASSEMBLY (FOR REPAIR PARTS SEE FG 1370) 10120946 (18876)			1										2	23
XA Z		REFLECTANCE FILTER MODULE ASSEMBLY (FOR REPAIR PARTS SEE FG 1400) 10120943 (18876)			2										2	24
XDDDD		HARNES ASSEMBLY (FOR REPAIR PARTS SEE FG 1500) 13035867 (18876)			1										2	25
PAFZZ	5340-00-9893032	CLAMP, LOOP NYLON, 0.62 ID, 0.5 W, 0.09 THK MS25281R10 (96906)		EA	4	*	*	*	*	*	*			001	2	26
PAFZZ	5310-00-6807312	WASHER, SADDLE S, CD-PLTD FIN., NO. 8 SCREW SIZE, 37/64 W, 0.031 THK, 33/64 LG 9170406-2 (18876)		EA	12	*	*	*	*	*	*			001	2	27
PAHZZ	5305-00-8893073	SCREW, MACHINE SLTD HEX-HD, CORR-RES-S, NI-PLTD FIN., NO. 8-32UNC-2A X 0.5 MS75043-2 (96906)		EA	2				*	*	*			001	2	28
PAFZZ	5305-00-0889668	SCREW, MACHINE CROSS RECESS FL-CK-HD, CORR-RES-S, PASS-FIN., NO. 8-32UNC-2A X 1 MS24693C54 (96906)		EA	1	*	*	*	*	*	*			001	2	29
PAFZZ	1430-00-9445985	SUPPORT, CABLE-FRONT 10152885 (18876)		EA	1	*	*	*	*	*	*			001	2	30
PAFZZ	5305-00-0546671	SCREW, MACHINE CROSS-RECESS-PAN-HD, CORR-RES-S, PASS-FIN., NO. 8-32UNC-2A X 5/8 MS51957-46 (96906)		EA	2	*	*	*	*	*	*			001	2	31
PAFZZ	5310-00-8805975	WASHER, FLAT CORR-RES-S, PASS-FIN., 0.169 ID, 0.304 OD, 0.016 THK NAS620C8L (80205)		EA	40	*	*	*	*	*	*			001	2	32
PAFZZ	5305-00-0546675	SCREW, MACHINE CROSS-RECESS-PAN-HD, CORR-RES-S, PASS-FIN., NO. 8-32UNC-2A X 1-1/4 MS51957-50 (96906)		EA	4	*	*	*	*	*	*			001	2	33
PAFZZ	5340-00-7215315	CLAMP, LOOP NYLON, 0.29 ID, 0.51 W, 0.07 THK MS25281R5 (96906)		EA	4	*	*	*	*	*	*			001	2	34
XBZZ	5305-00-9265536	SCREW, SELF-LOCKING NAS1190C08P6L (80205)		EA	6										2	35
PAFZZ	5340-00-5433934	CLAMP, LOOP PLASTIC, 0.51 W, 0.085 THK MS25281R8 (96906)		EA	4	*	*	*	*	*	*			001	2	36
PAFZZ	5305-00-6162579	SCREW, MACHINE CROSS-RECESS-PAN-HD, CORR-RES-S, PASS-FIN., NO. 8-3NC-2A X 1-1/8 NAS1635-08-18 (80205)		EA	22	*	*	*	*	*	*			001	2	37
PAFZZ	5340-00-9515145	CLAMP, LOOP CORR-RES-S, W/TEFLON CUSHION 10152942 (18876)		EA	6	*	*	*	*	*	*			001	2	38

SECTION IV			TM9-1400-465-24P											
(1)	(2)	(3)	(4)	(5)	(6)			(7)			(8)	(9)	(10)	
SMR CODE	FEDERAL STOCK NUMBER	DESCRIPTION	UNIT OF MEAS	QTY INC	30-DAY DS MAINT ALLOWANCE			30-DAY GS MAINT ALLOWANCE			1-YR ALW PER 100 EQUIP CNTGCT	DEPOT MAINT ALW PER 100 EQUIP	ILLUSTRATION (A) FIGURE NO	(B) ITEM NO
	REFERENCE NUMBER & MFR CODE				(A)	(B)	(C)	(A)	(B)	(C)				
	USABLE ON CODE				1-20	21-50	51-100	1-20	21-50	51-100				
XBZZ	5305-00-9265537	SCREW, SELF-LOCKING NAS1190C08P4L (80205)	EA	6										2 39
PAFZZ	1430-00-9456586	SUPPORT, CLAMP 10154164 (18876)	EA	2										2 40
PAFZZ	1430-00-9434686	STANDOFF 10122090 (18876)	EA	26										2 41
PAFZZ	1430-00-9231370	SUPPORT, CABLE CLAMP 10122104 (18876)	EA	8										2 42
PAFZZ	5340-00-7617048	SPACER, SLEEVE 10122085 (18876)	EA	2										2 43
		GROUP 1025 SELF TEST MODULE ASSEMBLY 13035803 (18876)												
PAFZZ	5305-00-9022134	SCREW, MACHINE MS24694C14 (96906)	EA	3										2A 1
PAFZZ	5305-00-0569962	SCREW, MACHINE MS24693C47 (96906)	EA	4										2A 2
PAFZZ	1430-00-9243994	STRAP, MODULE SUPPORT 10120911-10 (18876)	EA	1										2A 3
PAFZZ		ALT EJECT AND SCALE FACTOR 13035802 (18876)	EA	1										2A 4
PAFZZ		COMPARATOR TEST, MT PWR 13035813 (18876)	EA	1										2A 5
PAFZZ		TRK SIGNAL SIMULATOR 13035835 (18876)	EA	1										2A 6
PAFZZ	4935-00-9242120	SCREW 10122110 (18876)	EA	2										2A 7
PAFZZ	5310-00-0540041	WASHER, FLAT NAS620C6L (80205)	EA	2										2A 8
PAFZZ	1430-00-9243900	WEDGE, SUPPORT 10120898 (18876)	EA	2										2A 9
PAFZZ	1430-00-9243923	WEDGE, SUPPORT 10120899 (18876)	EA	2										2A 10
PADZZ	5310-00-9442497	WASHER, FLAT 10153862 (18876)	EA	2										2A 11
PADZZ	5365-00-9258198	RING, RETAINING 10153889 (18876)	EA	2										2A 12
XDFFF		SUPPORT BOARD, MODULE ALTERNATE EJECT 13035794	EA	1										2A 13
PAFZZ	5315-00-9441047	PIN, STRAIGHT 9111515 (18876)	EA	3										2A 14
PAFZZ	5340-00-9353896	INSERT, SCREW 10153080-4 (18876)	EA	3										2A 15
PAFZZ		SUPPORT BOARD 13035794-1 (18876)	EA											2A 16
	4935-00-9244726	PIN, GUIDE, SUPPORT BOARD 10122123 (18876)	EA	2										2A 17

SECTION IV		TM9-1400-465-24P									
(1)	(2)	(3)	(4)	(5)	(6)	(7)	(8)	(9)	(10)		
SMR CODE	FEDERAL STOCK NUMBER	DESCRIPTION	UNIT OF MEAS	QTY INC	30-DAY DS MAINT ALLOWANCE	30-DAY GS MAINT ALLOWANCE	1-YR ALW PER 100 EQUIP CNTGCT	DEPOT MAINT ALW PER 100 EQUIP	ILLUSTRATION (A) NO	(B) ITEM NO	
	REFERENCE NUMBER & MFR CODE	USABLE ON CODE			(A)	(B)	(C)	(A)	(B)	(C)	
		GROUP 1030 TEST DISPLAY MODULE ASSEMBLY 13035868 (18876)									
PAFZZ	5305-00-9022134	SCREW,MACHINE CROSS RECESS FL-CK-HD,CORR-RES-S,PASS-FIN.,NO. 8-32UNC-3A X 1.094 MS24694C14 (96906)	EA	3					3	1	
PAFZZ	5305-00-0569962	SCREW,MACHINE CROSS RECESS FL-CK-HD,CORR-RES-S,PASS-FIN.,NO. 8-32UNC-2A X 5/16 MS24693C47 (96906)	EA	4					3	2	
PAFZZ	1430-00-9243994	STRAP,MODULE SUPPORT 10120911-10 (18876)	EA	1					3	3	
PAFZZ	1430-00-9244055	ELECTRONIC COMPONENTS ASSEMBLY 10121008 (18876)	EA	1					3	4	
PAFZZ		DISPLAY,LOGIC 13035864 (18876)	EA	1					3	5	
PAFZZ	1430-00-9251933	STORAGE,DIGITAL TEST 10121018 (18876)	EA	1					3	6	
PAFZZ	4935-00-9242120	SCREW 10122110 (18876)	EA	2					3	7	
PAFZZ	5310-00-0540041	WASHER,FLAT CORR-RES-S,PASS-FIN.,0.143 ID,0.267 OD,0.016 THK NAS620C6L (80205)	EA	2					3	8	
PAFZZ	1430-00-9243900	WEDGE,SUPPORT 10120898 (18876)	EA	2					3	9	
PAFZZ	1430-00-9243923	WEDGE,SUPPORT 10120899 (18876)	EA	2					3	10	
PADZZ	5310-00-9442497	WASHER,FLAT 10153862 (18876)	EA	2					3	11	
PADZZ	5365-00-9258198	RING,RETAINING 10153889 (18876)	EA	2					3	12	
XA Z		SUPPORT BOARD,TEST DISPLAY MODULE ASSEMBLY 10122122 (18876)		1					3	13	
PAFZZ	5315-00-9441047	PIN,STRAIGHT,HEADLESS 1 END CHAM,1 END SQ,CORR-RES-S,PASS-FIN.,0.094 DIA,0.25 LG 9111515 (18876)	EA	3					3	14	
PAFZZ	5340-00-9353896	INSERT,SCREW THREAD CORR-RES-S,NO. 8-32NC-3 INT THD,1/4-2BUNS-2 EXTER THD,0.25 LG 10153080-4 (18876)	EA	3					3	15	
PAFZZ	1430-00-9243549	SUPPORT BOARD 10122122-1 (18876)	EA	1					3	16	
PAFZZ	4935-00-9244726	PIN,GUIDE,SUPPORT BOARD 10122123 (18876)	EA	2					3	17	

SECTION IV		TM9-1400-465-24P												
(1)	(2)	(3)	(4)	(5)	(6)			(7)			(8)	(9)	(10)	
SMR CODE	FEDERAL STOCK NUMBER	DESCRIPTION	UNIT OF MEAS	QTY INC	30-DAY DS MAINT ALLOWANCE			30-DAY GS MAINT ALLOWANCE			1-YR ALW PER 100 EQUIP	DEPOT MAINT ALW PER 100 EQUIP	ILLUSTRATION	
		REFERENCE NUMBER & MFR CODE	USABLE ON CODE	IN UNIT	(A)	(B)	(C)	(A)	(B)	(C)			(A)	(B)
					1-20	21-50	51-100	1-20	21-50	51-100			FIGURE NO	ITEM NO
		GROUP 1070 ANALOG TEST MODULE ASSEMBLY 10120991 (18876)												
PAFZZ	5305-00-9022134	SCREW,MACHINE CROSS RECESS FL-CK-HD,CORR-RES-S,PASS-FIN.,NO. 8-32UNC-3A X 1.094 MS24694C14 (96906)	EA	4	*	*	*	*	*	*		001	4	1
PAFZZ	5305-00-0569962	SCREW,MACHINE CROSS RECESS FL-CK-HD,CORR-RES-S,PASS-FIN.,NO. 8-32UNC-2A X 5/16 MS24693C47 (96906)	EA	4	*	*	*	*	*	*		001	4	2
PAFZZ	1430-00-9243993	STRAP MODULE SUPPORT 10120911-9 (18876)	EA	1	*	*	*	*	*	*		001	4	3
PAFZZ	1430-00-9244053	ELECTRONIC COMPONENTS ASSEMBLY 10121005 (18876)	EA	1	*	*	*	*	*	*		001	4	4
PAFZZ	1430-00-9257382	COMPARATOR,STORAGE,MODULE 10121045 (18876)	EA	1	*	*	*	*	*	*		001	4	5
PAFZZ	1430-00-9435293	COMPARATOR,STORAGE,MODULE 10121804 (18876)	EA	1	*	*	*	*	*	*		001	4	6
PAFZZ	1430-00-9476960	ELECTRONIC COMPONENTS ASSEMBLY 10153110 (18876)	EA	1	*	*	*	*	*	*		001	4	7
PAFZZ	4935-00-9242120	SCREW 10122110 (18876)	EA	2	*	*	*	*	*	*		001	4	8
PAFZZ	5310-00-0540041	WASHER,FLAT CORR-RES-SW,PASS-FIN.,0.143 ID,0.267 OD,0.016 THK NAS620C6L (80205)	EA	2	*	*	*	*	*	*		001	4	9
PAFZZ	1430-00-9243900	WEDGE,SUPPORT 10120898 (18876)	EA	2	*	*	*	*	*	*		001	4	10
PAFZZ	1430-00-9243923	WEDGE,SUPPORT 10120899 (18876)	EA	2	*	*	*	*	*	*		001	4	11
XA Z		SUPPORT BOARD,ANALOG TEST MODULE ASSEMBLY 10122121 (18876)		1									4	12
PAFZZ	5315-00-9441047	PIN,STRAIGHT,HEADLESS 1 END CHAM,1 END SQ,CORR-RES-S,PASS-FIN.,0.094 DIA,0.25 LG 9111515 (18876)	EA	4	*	*	*	*	*	*		001	4	13
PAFZZ	5340-00-9353896	INSERT,SCREW THREAD CORR-RES-S,NO. 8-32UNC-3 INT THD,1/4-28UNS-2 EXTER THD,0.25 LG 10153080-4 (18876)	EA	4	*	*	*	*	*	*		001	4	14
PAFZZ	1430-00-9243541	SUPPORT BOARD 10122121-1 (18876)	EA	1	*	*	*	*	*	*		001	4	15
PAFZZ	4935-00-9244726	PIN,GUIDE,SUPPORT BOARD 10122123 (18876)	EA	2	*	*	*	*	*	*		001	4	16
		GROUP 1100 TEST ACCUMULATOR MODULE ASSEMBLY 10120974 (18876)												
PAFZZ	5305-00-9022134	SCREW,MACHINE CROSS RECESS FL-CK-HD,CORR-RES-S,PASS-FIN.,NO. 8-32UNC-3A X 1.094 MS24694C14 (96906)	EA	4	*	*	*	*	*	*		001	5	1
PAFZZ	5305-00-0569962	SCREW,MACHINE CROSS RECESS FL-CK-HD,CORR-RES-S,PASS-FIN.,NO. 8-32UNC-2A X 5/16 MS24693C47 (96906)	EA	4	*	*	*	*	*	*		001	5	2
PAFZZ	1430-00-9243926	STRAP MODULE SUPPORT 10120908 (18876)	EA	1	*	*	*	*	*	*		001	5	3
PAFZZ	1430-00-9252014	GATES,DIGITAL TEST INSTRUCTION GENERATOR 10121736 (18876)	EA	1	*	*	*	*	*	*	1		5	4

SECTION IV		TM9-1400-465-24P												
(1)	(2)	(3)	(4)	(5)	(6)			(7)			(8)	(9)	(10)	
SMR CODE	FEDERAL STOCK NUMBER	DESCRIPTION	UNIT OF MEAS	QTY INC	30-DAY DS MAINT ALLOWANCE			30-DAY GS MAINT ALLOWANCE			1-YR ALW PER 100 EQUIP CNTGNCY	DEPOT MAINT ALW PER 100 EQUIP	ILLUSTRATION (A) FIGURE NO	(B) ITEM NO
		REFERENCE NUMBER & MFR CODE		IN UNIT	(A)	(B)	(C)	(A)	(B)	(C)				
			USABLE ON CODE		1-20	21-50	51-100	1-20	21-50	51-100				
PAFZZ	1430-00-9302172	SIGNAL DATA CONVERTOR MODULE 10118480 (18876)		EA 1	*	*	*	*	*	*		001	5	5
PAFZZ	1430-00-2334180	CAPACITORS, TRACKER MOTOR 10153322 (18876)		EA 1	*	*	*	*	*	*		001	5	6
PAFZZ	4935-00-9242120	SCREW 10122110 (18876)		EA 2	*	*	*	*	*	*		001	5	7
PAFZZ	5310-00-0540041	WASHER, FLAT CORR-RES-S, PASS-FIN. C 143 ID, 0.267 OD, 0.016 THK NAS620C6L (80205)		EA 2	*	*	*	*	*	*		001	5	8
PAFZZ	1430-00-9243900	WEDGE, SUPPORT 10120898 (18876)		EA 2	*	*	*	*	*	*		001	5	9
PAFZZ	1430-00-9243923	WEDGE, SUPPORT 10120899 (18876)		EA 2	*	*	*	*	*	*		001	5	10
XA Z		SUPPORT BOARD, TEST ACCUMULATOR MODULE ASSEMBLY 10122120 (18876)		1									5	11
PAFZZ	5340-00-9353896	INSERT, SCREW THREAD CORR-RES-S, NO. 8- 32NC-3 INT THD, 1/4-28UNS-2 EXTER THD, 0.25 LG 1015308C-4 (18876)		EA 4	*	*	*	*	*	*		001	5	12
PAFZZ	5315-00-9441047	PIN, STRAIGHT, HEADLESS 1 END CHAM, 1 END SQ, CORR-RES-S, PASS-FIN., 0.094 DIA, 0.25 LG 9111515 (18876)		EA 3	*	*	*	*	*	*		001	5	13
PAFZZ	1430-00-9243540	SUPPORT BOARD 10122120-1 (18876)		EA 1	*	*	*	*	*	*		001	5	14
PAFZZ	4935-00-9244726	PIN, GUIDE, SUPPORT BOARD 10122123 (18876)		EA 2	*	*	*	*	*	*		001	5	15
PAFZZ	5305-00-9022134	GROUP 1130 PROGRAM TIMER MODULE ASSEMBLY 10152867 (18876)		EA 3	*	*	*	*	*	*		001	6	1
PAFZZ	5305-00-0569962	SCREW, MACHINE CROSS RECESS FL-CK-HD, CORR- RES-S, PASS-FIN., NO. 8-32UNC-3A X 1.094 MS24694C14 (96906)		EA 4	*	*	*	*	*	*		001	6	2
PAFZZ	1430-00-9255111	SCREW, MACHINE CROSS RECESS FL-CK-HD, CORR- RES-S, PASS-FIN., NO. 8-32UNC-2A X 5/16 MS24693C47 (96906)		EA 1	*	*	*	*	*	*		001	6	3
PAFZZ	1430-00-9479444	STRAP, MODULE 10120911-7 (18876)		EA 1	*	*	*	*	*	*		001	6	4
PAFZZ	1430-00-9257576	ELECTRONIC COMPONENTS ASSEMBLY 10153959 (18876)		EA 1	*	*	*	*	*	*		001	6	5
PAFZZ	1430-00-9253627	TIMER, PROGRAMMER, CONTROL AND INTERMEDIATE DIGITS 10121730 (18876)		EA 1	*	*	*	*	*	*		001	6	6
PAFZZ	4935-00-9242120	TIMER, PROGRAMMER, LEAST SIGNIFICANT DIGITS 10121728 (18876)		EA 2	*	*	*	*	*	*		001	6	7
PAFZZ	5310-00-0540041	SCREW 10122110 (18876)		EA 2	*	*	*	*	*	*		001	6	8
PAFZZ	1430-00-9243900	WASHER, FLAT CORR-RES-S, PASS-FIN. C 143 ID, 0.267 OD, 0.016 THK NAS620C6L (80205)		EA 2	*	*	*	*	*	*		001	6	9
PAFZZ	1430-00-9243923	WEDGE, SUPPORT 10120899 (18876)		EA 2	*	*	*	*	*	*		001	6	10

SECTION IV			TM9-1400-465-24P												
(1)	(2)	(3)	(4)	(5)	(6)			(7)			(8)	(9)	(10)		
SMR CODE	FEDERAL STOCK NUMBER	DESCRIPTION	UNIT OF MEAS	QTY INC	30-DAY DS MAINT ALLOWANCE			30-DAY GS MAINT ALLOWANCE			1-YR ALW PER 100 EQUIP	DEPOT MAINT ALW PER 100 EQUIP	ILLUSTRATION (A) FIGURE NO	(B) ITEM NO	
		REFERENCE NUMBER & MFR CODE	USABLE ON CODE	UNIT OF MEAS	1-20	21-50	51-100	1-20	21-50	51-100					
XA Z		SUPPORT BOARD, PROGRAM TIMER MODULE ASSEMBLY 10122119 (18876)		1										6	11
PAFZZ	5315-00-9441047	PIN, STRAIGHT, HEADLESS 1 END CHAM, 1 END SQ, CORR-RES-S, PASS-FIN., 0.094 DIA, 0.25 LG 9111515 (18876)		EA	3	*	*	*	*	*	*		001	6	12
PAFZZ	5340-00-9353896	INSERT, SCREW THREAD CORR-RES-S, NO. 8-32NC-3 INT THD, 1/4-28UNS-2 EXTER THD, 0.25 LG 10153080-4 (18876)		EA	3	*	*	*	*	*	*		001	6	13
PAFZZ	1430-00-9243527	SUPPORT BOARD 10122119-1 (18876)		EA	1	*	*	*	*	*	*		001	6	14
PAFZZ	4935-00-9244726	PIN, GUIDE, SUPPORT BOARD 10122123 (18876)		EA	2	*	*	*	*	*	*		001	6	15
		GROUP 1170 TRACKER CONTROL MODULE ASSEMBLY 10152868 (18876)													
PAFZZ	5305-00-9022134	SCREW, MACHINE CROSS RECESS FL-CK-HD-CORR-RES-S, PASS-FIN., NO. 8-32UNC-3A X 1.094 MS24694C14 (96906)		EA	4	*	*	*	*	*	*		001	7	1
PAFZZ	5305-00-0569962	SCREW, MACHINE CROSS RECESS FL-CK-HD-CORR-RES-S, PASS-FIN., NO. 8-32UNC-2A X 5/16 MS24693C47 (96906)		EA	4	*	*	*	*	*	*		001	7	2
PAFZZ	1430-00-9243987	STRAP, MODULE SUPPORT 10120911-6 (18876)		EA	1	*	*	*	*	*	*		001	7	3
PAFZZ	1430-00-9252012	GENERATOR, PROGRAM FUNCTION 10121724 (18876)		EA	1	*	*	*	*	*	*		001	7	4
PAFZZ	1430-00-9479407	ELECTRONIC COMPONENTS ASSEMBLY 10153962 (18876)		EA	1	*	*	*	*	*	*		001	7	5
PAFZZ	1430-00-9244007	TRANSMITTER, SEQUENCING, TESTMOTOR MODULE 10121001 (18876)		EA	1	*	*	*	*	*	*		001	7	6
PAFZZ	1430-00-9252015	SEQUENCING, CHECK SIGHT POWER, MOTOR CAPACITOR 10121808 (18876)		EA	1	*	*	*	*	*	*		001	7	7
PAFZZ	4935-00-9242120	SCREW 10122110 (18876)		EA	2	*	*	*	*	*	*		001	7	8
PAFZZ	5310-00-0540041	WASHER, FLAT CORR-RES-S, PASS-FIN., C 143 ID, 0.267 OD, 0.016 THK NAS620C6L (80205)		EA	2	*	*	*	*	*	*		001	7	9
PAFZZ	1430-00-9243900	WEDGE, SUPPORT 10120898 (18876)		EA	2	*	*	*	*	*	*		001	7	10
PAFZZ	1430-00-9243923	WEDGE, SUPPORT 10120899 (18876)		EA	2	*	*	*	*	*	*		001	7	11
XA Z		SUPPORT BOARD, TRACKER CONTROL MODULE ASSEMBLY 10122118 (18876)		1										7	12
PAFZZ	5315-00-9441047	PIN, STRAIGHT, HEADLESS 1 END CHAM, 1 END SQ, CORR-RES-S, PASS-FIN., 0.094 DIA, 0.25 LG 9111515 (18876)	CSF	EA	4	*	*	*	*	*	*		001	7	13
PAFZZ	5340-00-9353896	INSERT, SCREW THREAD CORR-RES-S, NO. 8-32NC-3 INT THD, 1/4-28UNS-2 EXTER THD, 0.25 LG 10153080-4 (18876)		EA	4	*	*	*	*	*	*		001	7	14
PAFZZ	1430-00-9243524	SUPPORT BOARD 10122118-1 (18876)		EA	1	*	*	*	*	*	*		001	7	15

SECTION IV		TM9-1400-465-24P												
(1)	(2)	(3)	(4)	(5)	(6)			(7)			(8)	(9)	(10)	
SMR CODE	FEDERAL STOCK NUMBER	DESCRIPTION	UNIT OF MEAS	QTY INC	30-DAY DS MAINT ALLOWANCE			30-DAY GS MAINT ALLOWANCE			1-YR ALW PER 100 EQUIP CNTGCT	DEPOT MAINT ALW PER 100 EQUIP	ILLUSTRATION NO	ITEM NO
	REFERENCE NUMBER & MFR CODE	USABLE ON CODE		IN UNIT	1-20	21-50	51-100	1-20	21-50	51-100			(A)	(B)
PAFZZ	4935-00-9244726	PIN,GUIDE,SUPPORT BOARD 10122123 (18876)	EA	2	*	*	*	*	*	*		001	7	16
		GROUP 1200 COMMAND GENERATOR MODULE ASSEMBLY 10120960 (18876)												
PAFZZ	5305-00-9022134	SCREW,MACHINE CROSS RECESS FL-CK-HD,CORR RES-S,PASS-FIN.,NO. 8-32UNC-3A X 1.094 MS24694C14 (96906)	EA	4	*	*	*	*	*	*		001	8	1
PAFZZ	5305-00-0569962	SCREW,MACHINE CROSS RECESS FL-CK-HD,CORR- RES-S,PASS-FIN.,NO. 8-32UNC-2A X 5/16 MS24693C47 (96906)	EA	4	*	*	*	*	*	*		001	8	2
PAFZZ	1430-00-9243987	STRAP,MODULE SUPPORT 10120911-6 (18876)	EA	1	*	*	*	*	*	*		001	8	3
PAFZZ	1430-00-9252013	DRIVER,PROGRAM CHOPPER 10121726 (18876)	EA	1	*	*	*	*	*	*		001	8	4
PAFZZ	1430-00-9251513	DEMOMULATOR 10121685 (18876)	EA	2	*	*	*	*	*	*		001	8	5
PAFZZ	1430-00-9255414	GENERATOR,GATE CONTROL,SAMTOOTH 10120956 (18876)	EA	1	*	*	*	*	*	*		001	8	6
PAFZZ	4935-00-9242120	SCREW 10122110 (18876)	EA	2	*	*	*	*	*	*		001	8	7
PAFZZ	5310-00-0540041	WASHER,FLAT CORR-RES-S,PASS-FIN.,0.143 ID,0.267 OD,0.016 THK NAS620C6L (80205)	EA	2	*	*	*	*	*	*		001	8	8
PAFZZ	1430-00-9243900	WEDGE,SUPPORT 10120898 (18876)	EA	2	*	*	*	*	*	*		001	8	9
PAFZZ	1430-00-9243923	WEDGE,SUPPORT 10120899 (18876)	EA	2	*	*	*	*	*	*		001	8	10
XA Z		SUPPORT BOARD,COMMAND GENERATOR MODULE ASSEMBLY 10122117 (18876)		1									8	11
PAFZZ	5315-00-9441047	PIN,STRAIGHT,HEADLESS 1 END CHAM,1 END SQ,CORR-RES-S,PASS-FIN.,0.094 DIA,0.25 LG 9111515 (18876)	EA	4	*	*	*	*	*	*		001	8	12
PAFZZ	5340-00-9353896	INSERT,SCREW THREAD CORR-RES-S,NO. 8- 32NC-3 INT THD,1/4-28UNS-2 EXTER THD,0.25 LG 10153080-4 (18876)	EA	4	*	*	*	*	*	*		001	8	13
PAFZZ	1430-00-9243511	SUPPORT BOARD 10122117-1 (18876)	EA	1	*	*	*	*	*	*		001	8	14
PAFZZ	4935-00-9244726	PIN,GUIDE,SUPPORT BOARD 10122123 (18876)	EA	2	*	*	*	*	*	*		001	8	15
		GROUP 1230 ERROR AMPLIFIER MODULE ASSEMBLY 10153030 (18876)												
PAFZZ	5305-00-9022134	SCREW,MACHINE CROSS RECESS FL-CK-HD,CORR- RES-S,PASS-FIN.,NO. 8-32UNC-3A X 1.094 MS24694C14 (96906)	EA	4	*	*	*	*	*	*		001	9	1
PAFZZ	5305-00-0569962	SCREW,MACHINE CROSS RECESS FL-CK-HD,CORR- RES-S,PASS-FIN.,NO. 8-32UNC-2A X 5/16 MS24693C47 (96906)	EA	4	*	*	*	*	*	*		001	9	2
PAFZZ	1430-00-9243975	STRAP,MODULE SUPPORT 10120911-5 (18876)	EA	1	*	*	*	*	*	*		001	9	3

SECTION IV			TM9-1400-465-24P											
(1)	(2)	(3)	(4)	(5)	(6)			(7)			(8)	(9)	(10)	
SMR CODE	FEDERAL STOCK NUMBER	DESCRIPTION	UNIT OF MEAS	QTY INC	30-DAY DS MAINT ALLOWANCE			30-DAY GS MAINT ALLOWANCE			1-YR ALW PER 100 EQUIP CNTGCT	DEPOT MAINT ALW PER 100 EQUIP	ILLUSTRATION	ITEM
		REFERENCE NUMBER & MFR CODE		IN UNIT	(A)	(B)	(C)	(A)	(B)	(C)			(A)	(B)
			USABLE ON CODE		1-20	21-50	51-100	1-20	21-50	51-100			FIGURE NO	ITEM NO
PAFZZ	1430-00-9252010	NETWORK, ERROR SIGNAL LEAD MODULE 10121683 (18876)	EA	1	*	*	*	*	*	*		001	9	4
PAFZZ	1430-00-9244002	SIGNAL DATA CONVERTOR MODULE 10120928 (18876)	EA	1	*	*	*	*	*	*		001	9	5
PAFZZ	1430-00-9479470	ELECTRONIC COMPONENTS ASSEMBLY 10153033 (18876)	EA	1	*	*	*	*	*	*		001	9	6
PAFZZ	1430-00-9257304	MODULATOR 10120936 (18876)	EA	1	*	*	*	*	*	*		001	9	7
PAFZZ	4935-00-9242120	SCREW 10122110 (18876)	EA	2	*	*	*	*	*	*		001	9	8
PAFZZ	5310-00-0540041	WASHER, FLAT CORR-RES, PASS-FIN., 0.143 ID, 0.267 OD, 0.016 THK NAS620C6L (80205)	EA	2	*	*	*	*	*	*		001	9	9
PAFZZ	1430-00-9243900	WEDGE, SUPPORT 10120898 (18876)	EA	2	*	*	*	*	*	*		001	9	10
PAFZZ	1430-00-9243923	WEDGE, SUPPORT 10120899 (18876)	EA	2	*	*	*	*	*	*		001	9	11
XA Z		SUPPORT BOARD, ERROR AMPLIFIER MODULE ASSEMBLY 10122116 (18876)		1									9	12
PAFZZ	5340-00-9353896	INSERT, SCREW THREAD CORR-RES-S, NO. 8- 32NC-3 INT THD, 1/4-28UNS-2 EXTER THD, 0.25 LG 10153080-4 (18876)	EA	4	*	*	*	*	*	*		001	9	13
PAFZZ	5315-00-9441047	PIN, STRAIGHT, HEADLESS 1 END CHAM, 1 END SQ, CORR-RES-S, PASS-FIN., 0.094 DIA, 0.25 LG 9111515 (18876)	EA	4	*	*	*	*	*	*		001	9	14
PAFZZ	1430-00-9255100	SUPPORT BOARD 10122116-1 (18876)	EA	1	*	*	*	*	*	*		001	9	15
PAFZZ	4935-00-9244726	PIN, GUIDE, SUPPORT BOARD 10122123 (18876)	EA	2	*	*	*	*	*	*		001	9	16
		GROUP 1270 TRACKER FILTER MODULE ASSEMBLY 10153117 (18876)												
PAFZZ	5305-00-9022134	SCREW, MACHINE CROSS RECESS FL-CK-HD, CORR- RES-S, PASS-FIN., NO. 8-32UNC-3A X 1.094 MS24694C14 (96906)	EA	4	*	*	*	*	*	*		001	10	1
PAFZZ	5305-00-0569962	SCREW, MACHINE CROSS RECESS FL-CK-HD, CORR- RES-S, PASS-FIN., NO. 8-32UNC-2A X 5/16 MS24693C47 (96906)	EA	4	*	*	*	*	*	*		001	10	2
PAFZZ	1430-00-9243972	STRAP, MODULE SUPPORT 10120911-4 (18876)	EA	1	*	*	*	*	*	*		001	10	3
PAFZZ	1430-00-9302173	SIGNAL DATA CONVERTER MODULE 10120931 (18876)	EA	1	*	*	*	*	*	*		001	10	4
PAFZZ	1430-00-9302603	SIGNAL DATA CONVERTER MODULE 10153031 (18876)	EA	1	*	*	*	*	*	*		001	10	5
PAFZZ	1430-00-9252011	AMPLIFIER, ERROR SIGNAL 10121684 (18876)	EA	1	*	*	*	*	*	*		001	10	6
PAFZZ	1430-00-9257392	OSCILLATOR 10121791 (18876)	EA	1	*	*	*	*	*	*		001	10	7
PAFZZ	4935-00-9242120	SCREW 10122110 (18876)	EA	2	*	*	*	*	*	*		001	10	8
PAFZZ	5310-00-0540041	WASHER, FLAT CORR-RES, PASS-FIN., 0.143 CONTINUED	EA	2	*	*	*	*	*	*		001	10	9

SECTION IV			TM9-1400-465-24P											
(1)	(2)	(3)	(4)	(5)	(6)			(7)			(8)	(9)	(10)	
SMR CODE	FEDERAL STOCK NUMBER	DESCRIPTION	UNIT OF MEAS	QTY INC	30-DAY DS MAINT ALLOWANCE			30-DAY GS MAINT ALLOWANCE			1-YR ALW PER 100 EQUIP CNTGNCY	DEPOT MAINT ALW PER 100 EQUIP	ILLUSTRATION (A) FIGURE NO	(B) ITEM NO
		REFERENCE NUMBER & MFR CODE	USABLE ON CODE	IN UNIT	(A)	(B)	(C)	(A)	(B)	(C)				
		CONTINUED												
		ID, 0.268 OD, 0.016 THK												
		NAS620C6L (80205)												
PAFZZ	1430-00-9243900	WEDGE, SUPPORT 10120898 (18876)		EA	2	*	*	*	*	*	*	001	10	10
PAFZZ	1430-00-9243923	WEDGE, SUPPORT 10120899 (18876)		EA	2	*	*	*	*	*	*	001	10	11
XA Z		SUPPORT BOARD, TRACKER FILTER MODULE ASSEMBLY 10153115 (18876)			1								10	12
PAFZZ	5340-00-9353896	INSERT, SCREW THREAD CORR-RES-S, NO. 8- 32NC-3 INT, 1/4-28UNS-2 EXTER THD, 0.25 LG 10153080-4 (18876)		EA	4	*	*	*	*	*	*	001	10	13
PAFZZ	5315-00-9441047	PIN, STRAIGHT, HEADLESS 1 END CHAM, 1 END SQ, CORR-RES-S, PASS-FIN, .0.094 DIA, 0.25 LG 9111515 (18876)		EA	4	*	*	*	*	*	*	001	10	14
PAFZZ	1430-00-9479396	SUPPORT BOARD 10153115-1 (18876)		EA	1	*	*	*	*	*	*	001	10	15
PAFZZ	4935-00-9244726	PIN, GUIDE, SUPPORT BOARD 10122123 (18876)		EA	2	*	*	*	*	*	*	001	10	16
		GROUP 1300 DEMULATOR MODULE ASSEMBLY 10120951 (18876)												
PAFZZ	5305-00-9022134	SCREW, MACHINE CROSS RECESS FL-CK-HD, CORR- RES-S, PASS-FIN, NO. 8-32UNC-3A X 1.094 MS24694C14 (96906)		EA	4	*	*	*	*	*	*	001	11	1
PAFZZ	5305-00-0569962	SCREW, MACHINE CROSS RECESS FL-CK-HD, CORR- RES-S, PASS-FIN, NO. 8-32UNC-2A X 5/16 MS24693C47 (96906)		EA	4	*	*	*	*	*	*	001	11	2
PAFZZ	1430-00-9243966	STRAP, MODULE SUPPORT 10120911-3 (18876)		EA	1	*	*	*	*	*	*	001	11	3
PAFZZ	1430-00-9251531	DEMULATOR 10121686 (18876)		EA	2	*	*	*	*	*	*	001	11	4
XA Z		CONTINGENCY MODULE 10120916-1 (18876)			1								11	5
PAFZZ	1430-00-9302173	SIGNAL DATA CONVERTER MODULE 10120931 (18876)		EA	1	*	*	*	*	*	*	001	11	6
PAFZZ	4935-00-9242120	SCREW 10122110 (18876)		EA	2	*	*	*	*	*	*	001	11	7
PAFZZ	5310-00-0540041	WASHER, FLAT CORR-RES-S, PASS-FIN, .0.143 ID, 0.267 OD, 0.016 THK NAS620C6L (80205)		EA	2	*	*	*	*	*	*	001	11	8
PAFZZ	1430-00-9243900	WEDGE, SUPPORT 10120898 (18876)		EA	2	*	*	*	*	*	*	001	11	9
PAFZZ	1430-00-9243923	WEDGE, SUPPORT 1120899 (18876)		EA	2	*	*	*	*	*	*	001	11	10
XA Z		SUPPORT BOARD, DEMULATOR MODULE ASSEMBLY 10122114 (18876)			1								11	11
PAFZZ	5340-00-9353896	INSERT, SCREW THREAD CORR-RES-S, NO. 8 32NC-3 INT THD, 1/4-28UNS-2 EXTER THD, 0.25 LG 10153080-4 (18876)		EA	4	*	*	*	*	*	*	001	11	12
PAFZZ	1430-00-9243241	SUPPORT BOARD 10122114-1 (18876)		EA	1	*	*	*	*	*	*	001	11	13

SECTION IV				TM9-1400-465-24P												
(1)	(2)	(3)		(4)	(5)	(6)			(7)			(8)	(9)	(10)		
SMR CODE	FEDERAL STOCK NUMBER	DESCRIPTION	USABLE ON CODE	UNIT OF MEAS	QTY INC	30-DAY DS MAINT ALLOWANCE			30-DAY GS MAINT ALLOWANCE			1-YR ALW PER 100 EQUIP	DEPOT MAINT ALW PER 100 EQUIP	ILLUSTRATION NO	ITEM NO	
		REFERENCE NUMBER & MFR CODE			IN UNIT	(A)	(B)	(C)	(A)	(B)	(C)	CNTGNCY		(A)	(B)	
PAFZZ	5315-00-9441047	PIN,STRAIGHT,HEADLESS 1 END CHAM,1 END SQ,CORR-RES-S,PASS-FIN.,0.094 DIA,0.25 LG 9111515 (18876)		EA	4	*	*	*	*	*	*		001	11	14	
PAFZZ	4935-00-9244726	PIN,GUIDE,SUPPORT BOARD 10122123 (18876)		EA	2	*	*	*	*	*	*		001	11	15	
		GROUP 1370 AMPLIFIER MODULE ASSEMBLY 10120946 (18876)														
PAFZZ	5305-00-9022134	SCREW,MACHINE CROSS RECESS FL,CK-HD,CORR-RES-S,PASS-FIN.,NO. 8-32UNC-3A X 1.094 MS24694C14 (96906)		EA	4	*	*	*	*	*	*		001	12	1	
PAFZZ	5305-00-0569962	SCREW,MACHINE CROSS RECESS FL-CK-HD,CORR-RES-S,PASS-FIN.,NO. 8-32UNC-2A X 5/16 MS24693C47 (96906)		EA	4	*	*	*	*	*	*		001	12	2	
PAFZZ	1430-00-9243962	STRAP,MODULE SUPPORT 10120911-2 (18876)		EA	1	*	*	*	*	*	*		001	12	3	
PAFZZ	1430-00-9251646	AMPLIFIER 10121717 (18876)		EA	2	*	*	*	*	*	*		001	12	4	
PAFZZ	1430-00-9252019	GENERATOR,REFERENCE SIGNAL 10121714 (18876)		EA	1	*	*	*	*	*	*		001	12	5	
PAFZZ	1430-00-9252018	AMPLIFIER,REFERENCE SIGNAL 10120983 (18876)		EA	1	*	*	*	*	*	*		001	12	6	
PAFZZ	4935-00-9242120	SCREW 10122110 (18876)		EA	2	*	*	*	*	*	*		001	12	7	
PAFZZ	5310-00-0540041	WASHER,FLAT CORR-RES-S,PASS-FIN.,0.143 ID,0.267 OD,0.016 THK NAS620C6L (80205)		EA	2	*	*	*	*	*	*		001	12	8	
PAFZZ	1430-00-9243900	WEDGE,SUPPORT 10120898 (18876)		EA	2	*	*	*	*	*	*		001	12	9	
PAFZZ	1430-00-9243923	WEDGE,SUPPORT 10120899 (18876)		EA	2	*	*	*	*	*	*		001	12	10	
XA Z		SUPPORT BOARD,AMPLIFIER MODULE ASSEMBLY 10122113 (18876)			1									12	11	
PAFZZ	5340-00-9353896	INSERT,SCREW THREAD CORR-RES-S,NO. 8-32UNC-3 INT THD,1/4-28UNS-2 EXTER THD,0.25 LG 10153080-4 (18876)		EA	4	*	*	*	*	*	*		001	12	12	
PAFZZ	5315-00-9441047	PIN,STRAIGHT,HEADLESS 1 END CHAM,1 END SQ,CORR-RES-S,PASS-FIN.,0.094 DIA,0.25 LG 9111515 (18876)		EA	4	*	*	*	*	*	*		001	12	13	
PAFZZ	1430-00-9243240	SUPPORT BOARD 10122113-1 (18876)		EA	1	*	*	*	*	*	*		001	12	14	
PAFZZ	4935-00-9244726	PIN,GUIDE,SUPPORT BOARD 10122123 (18876)		EA	2	*	*	*	*	*	*		001	12	15	
		GROUP 1400 REFLECTANCE FILTER MODULE ASSEMBLY 10120943 (18876)														
PAFZZ	5305-00-9022134	SCREW,MACHINE CROSS RECESS FL-CK-HD,CORR-RES-S,PASS-FIN.,NO. 8-32UNC-3A X 1.094 MS24694C14 (96906)		EA	4	*	*	*	*	*	*		001	13	1	
PAFZZ	5305-00-0569962	SCREW,MACHINE CROSS RECESS FL-CK-HD,CORR-RES-S,PASS-FIN.,NO. 8-32UNC-2A X 5/16 MS24693C47 (96906)		EA	4	*	*	*	*	*	*		001	13	2	

SECTION IV			TM9-1400-465-24P											
(1)	(2)	(3)	(4)	(5)	(6)			(7)			(8)	(9)	(10)	
SMR CODE	FEDERAL STOCK NUMBER	DESCRIPTION	UNIT OF MEAS	QTY INC	30-DAY DS MAINT ALLOWANCE			30-DAY GS MAINT ALLOWANCE			1-YR ALW PER 100 EQUIP CNTGCT	DEPOT MAINT ALW PER 100 EQUIP	ILLUSTRATION (A) FIGURE NO	(B) ITEM NO
		REFERENCE NUMBER & MFR CODE	USABLE ON CODE	IN UNIT	(A)	(B)	(C)	(A)	(B)	(C)				
PAFZZ	1430-00-9243935	STRAP, MODULE SUPPORT 10120911-1 (18876)	EA	1	*	*	*	*	*	*		001	13	3
PAFZZ	1430-00-9251629	FILTER, TRACKER 10121712 (18876)	EA	2	*	*	*	*	*	*		001	13	4
PAFZZ	1430-00-9257322	FILTER, TRACKER 10120977 (18876)	EA	2	*	*	*	*	*	*		001	13	5
PAFZZ	4935-00-9242120	SCREW 10122110 (18876)	EA	2	*	*	*	*	*	*		001	13	6
PAFZZ	5310-00-0540041	WASHER, FLAT CORR-RES-S, PASS-FIN., 0.143 ID, 0.267 OD, 0.016 THK NAS620C6L (80205)	EA	2	*	*	*	*	*	*		001	13	7
PAFZZ	1430-00-9243900	WEDGE, SUPPORT 10120898 (18876)	EA	2	*	*	*	*	*	*		001	13	8
PAFZZ	1430-00-9243923	WEDGE, SUPPORT 10120899 (18876)	EA	2	*	*	*	*	*	*		001	13	9
XA Z		SUPPORT BOARD, REFLECTANCE FILTER MODULE ASSEMBLY 10122112 (18876)		1									13	10
PAFZZ	5340-00-9353896	INSERT, SCREW THREAD CORR-RES-S, NO. 8- 32NC-3 INT THD, 1/4-28UNS-2 EXTER THD, 0.25 LG 10153080-4 (18876)	EA	4	*	*	*	*	*	*		001	13	11
PAFZZ	5315-00-9441047	PIN, STRAIGHT, HEADLESS 1 END CHAM, 1 END SQ, CORR-RES-S, PASS-FIN., 0.094 DIA, 0.25 LG 9111515 (18876)	EA	4	*	*	*	*	*	*		001	13	12
PAFZZ	1430-00-9243216	SUPPORT BOARD 10122112-1 (18876)	EA	1	*	*	*	*	*	*		001	13	13
PAFZZ	4935-00-9244726	PIN, GUIDE, SUPPORT BOARD 10122123 (18876)	EA	2	*	*	*	*	*	*		001	13	14
		GROUP 1500 HARNESSE ASSEMBLY 13035867 (18876)												
FCHZZ	5330-00-2651085	PACKING, PREFORMED SYN-RU, 1.737 ID, 1.943 OD, 0.103 THK MS29513-132 (96906)	EA	1				*	*	*		001	14	1
FCHZZ	5330-00-2651086	PACKING, PREFORMED SYN-RU, 1.612 ID, 1.818 OD, 0.103 H MS29513-130 (96906)	EA	3	*	*	*	*	*	*		001	14	2
PAFZZ	5940-00-0187783	SLEEVE, SOLDER MIS14317-6 (18876)	EA	66	*	*	*	*	*	*		001	14	3
PAFZZ	5999-00-0625218	CONTACT, ELECTRICAL COP., GOLD PLTD FIN 0.083 DIA, 0.854 LG 10153970 (18876)	EA	30	*	*	*	*	*	*		001	14	4
PAHZZ	5935-00-7254518	CONNECTOR, RECEPTACLE, ELECTRICAL 61 FEMALE CONTACTS, POLARIZED, STGHT SHAPE, 2.078 W, 2.078 H, 1.709 LG MS3124E24-61S (96906)	EA	1				*	*	*		001	14	5
PAHZZ	5935-00-8804225	CONNECTOR, RECEPTACLE, ELECTRICAL 55 FEMALE CONTACTS, PLASTIC DIELECTRIC, POLARIZED STGHT SHAPE, 1.375 DIA, 1.709 LG MS3124E22-55SY (96906)	EA	1				*	*	*		001	14	6
PAHZZ	5935-00-9000852	CONNECTOR, RECEPTACLE, ELECTRICAL 5 FEMALE CONTACTS, POLARIZED, STGHT SHAPE, 1.375 DIA, 1.709 LG MS3124E22-55SZ (96906)	EA	1				*	*	*		001	14	7
PAHZZ	5935-00-9129362	CONNECTOR, RECEPTACLE, ELECTRICAL 19 FEMALE CONTINUED	EA	1				*	*	*		001	14	8

SECTION IV		TM9-1400-465-24P												
(1)	(2)	(3)	(4)	(5)	(6)			(7)			(8)	(9)	(10)	
SMR CODE	FEDERAL STOCK NUMBER	DESCRIPTION	UNIT OF MEAS	QTY INC	30-DAY DS MAINT ALLOWANCE			30-DAY GS MAINT ALLOWANCE			1-YR ALW PER 100 EQUIP CNTGNCY	DEPOT MAINT ALW PER 100 EQUIP	ILLUSTRATION (A) FIGURE NO	(B) ITEM NO
		REFERENCE NUMBER & MFR CODE	USABLE ON CODE	IN	(A)	(B)	(C)	(A)	(B)	(C)				
		CONTINUED												
		CONTACTS, POLARIZED, STGHT SHAPE, 1.391 W, 1.391 H, 1.547 LG MS3124W14-19SN (96906)												
PAFZZ	5999-00-9598014	CONTACT, ELECTRICAL COP., GOLD PLTD FIN., 0.105 DIA, 0.915 LG 10153969 (18876)	EA	12	*	*	*	*	*	*		001	14	9
PAHZZ	5935-00-7254491	CONNECTOR, RECEPTACLE, ELECTRICAL 55 MALE CONTACTS, POLARIZED, STGHT SHAPE, 1.954 W, 1.954 H, 1.709 LG MS3124E22-55PX (96906)	EA	1				*	*	*		001	14	10
PAFZZ	5310-00-1777598	NUT, PLAIN, HEXAGON AL, CD-PLTD FIN., 1-1/2-18UNEF-2B, 1.705 W ACROSS FLATS MS3186-22 (96906)	EA	3	*	*	*	*	*	*		010	14	11
PAFZZ	5310-00-1777599	NUT, PLAIN, SLOTTED, HEXAGON AL, CD-PLTD FIN., 1-20UNEF-2B, 1.205 W ACROSS FLATS, 0.142 THR MS3186-14 (96906)	EA	1	*	*	*	*	*	*		001	14	12
PAFZZ	5310-00-1436517	NUT, SLOTTED, HEXAGON MS3186-24 (96906)	EA	1	*	*	*	*	*	*		001	14	13
PCHZZ	5330-00-2500236	PACKING, PREFORMED O-RING, SYN-RU, 1.114 ID, 1.184 OD, 0.07 THR MS29513-24 (96906)	EA	1	*	*	*	*	*	*		001	14	14
PAHZZ	1430-00-9244176	RECEPTACLE, KEVED 10122172-1 (18876)	EA	2				*	*	*		001	14	15
PAHZZ	1430-00-9244177	RECEPTACLE, KEVED 10122172-2 (18876)	EA	2				*	*	*		001	14	16
PAHZZ	1430-00-9255250	RECEPTACLE, KEVED 10122172-3 (18876)	EA	2				*	*	*		001	14	17
PAHZZ	1430-00-9244200	RECEPTACLE, KEVED 10122172-4 (18876)	EA	2				*	*	*		001	14	18
PAHZZ	1430-00-9244192	RECEPTACLE, KEVED 10122172-5 (18876)	EA	2				*	*	*		001	14	19
PAHZZ	1430-00-9495220	RECEPTACLE, KEVED 10122172-28 (18876)	EA	2				*	*	*		001	14	20
PAHZZ	1430-00-9244199	RECEPTACLE, KEVED 10122172-6 (18876)	EA	2				*	*	*		001	14	21
PAHZZ	1430-00-9244198	RECEPTACLE, KEVED 10122172-7 (18876)	EA	2				*	*	*		001	14	22
PAHZZ	1430-00-9445984	RECEPTACLE, KEVED 10122172-30 (18876)	EA	2				*	*	*		001	14	23
PAHZZ	1430-00-9373079	RECEPTACLE, KEVED 10122172-9 (18876)	EA	2				*	*	*		001	14	24
PAHZZ	1430-00-9244181	RECEPTACLE, KEVED 10122172-10 (18876)	EA	2				*	*	*		001	14	25
PAHZZ	1430-00-9244190	RECEPTACLE, KEVED 10122172-11 (18876)	EA	2				*	*	*		001	14	26
PAFZZ	13035870 (18876)	RECEPTACLE, KEVED 13035870 (18876)	EA	1									14	26A
PAFZZ	5999-00-9258736	CONTACT, ELECTRICAL COP., GOLD PLTD FIN 10153818 (18876)	EA	528	*	*	*	*	*	*		001	14	27
PAHZZ	1430-00-9495235	RECEPTACLE, KEVED 10122172-29 (18876)	EA	1				*	*	*		001	14	28
PAFZZ	1430-00-9252016	KEY, ALIGNMENT, RECEPTACLE, KEVED 10122134 (18876)	EA	15	*	*	*	*	*	*		001	14	29
PAFZZ	5970-00-9231104	INSULATOR, ELECTRICAL 10122498-2 (18876)	EA	52	*	*	*	*	*	*		001	14	30

SECTION IV		TM9-1400-465-24P												
(1)	(2)	(3)	(4)	(5)	(6)			(7)			(8)	(9)	(10)	
SMR CODE	FEDERAL STOCK NUMBER	DESCRIPTION	UNIT OF MEAS	QTY INC	30-DAY DS MAINT ALLOWANCE			30-DAY GS MAINT ALLOWANCE			1-YR ALW PER 100 EQUIP CNTGCTY	DEPOT MAINT ALW PER 100 EQUIP	ILLUSTRATION (A) FIGURE NO	(B) ITEM NO
	REFERENCE NUMBER & MFR CODE	USABLE ON CODE		IN UNIT	(A)	(B)	(C)	(A)	(B)	(C)				
PAFZZ	5970-00-9242490	INSULATOR,ELECTRICAL 10122498-1 (18876)	EA	1088	*	*	*	*	*	*		001	14	31
PAFZZ	1430-00-9476963	SUPPORT,CABLE 10154163 (18876)	EA	9	*	*	*	*	*	*		001	14	32
		GROUP 1550 BULK MATERIAL												
PCDZZ	5970-00-5431154	INSULATION TAPE,ELECTRICAL GLASS FIBER ADHESIVE,1/2 W,0.007 THK MIL115126TUGFT1- 2INWIDE (81349)	FT	3	*	*	*	*	*	*		001	BULK	1
PAFZZ	5970-00-9476319	INSULATION SLEEVING,ELECTRICAL FLEX PLASTIC,HEAT SHRINKABLE,0.125 EXPANDED ID, 0.062 RECOVERED ID,0.028 WALL THK MIS14310CL5BLACK* 0-125ID (18876)	FT	2	*	*	*	*	*	*		001	BULK	2
PAFZZ	5970-00-9476359	INSULATION SLEEVING,ELECTRICAL FLEX PLASTIC,HEAT SHRINKABLE,0.187 EXPANDED ID, 0.093 RECOVERED ID,0.025 WALL THK MIS14310CL5BLACK* 0-187ID (18876)	FT	2	*	*	*	*	*	*		001	BULK	3
PAFZZ	5970-00-9476362	INSULATION SLEEVING,ELECTRICAL FLEX PLASTIC,HEAT SHRINKABLE,0.25 EXPANDED ID, 0.125 RECOVERED ID,0.025 WALL THK MIS14310CL5BLACK* 0-250ID (18876)	FT	2	*	*	*	*	*	*		001	BULK	4
PAFZZ	6145-00-5480969	WIRE,ELECTRICAL INS,COP.,SIL-PLTD FIN., NO. 22 AWG STRANDED W/7 STRANDS NO. 30 AWG WHT TYPE E22 MILN16878-4W22WH* ITE (81349)	FT	2	*	*	*	*	*	*		001	BULK	5
PAFZZ	6145-00-9228524	CABLE,SPECIAL PURPOSE,ELECTRICAL 2 COND., COP.,SIL-PLTD FIN.,NO. 20 AWG STRANDED W/19 STRANDS NO. 33 AWG,1 BLK,1 WHT MPD32632C2S09 9 (18876)	FT	2	*	*	*	*	*	*		001	BULK	6
PAFZZ	6145-00-9228526	CABLE,SPECIAL PURPOSE,ELECTRICAL 2 COND., COP.,SIL-PLTD FIN.,NO. 22 AWG STRANDED W/19 STRANDS NO. 35 AWG,1 BLK,1 WHT MPD3263-22C2S09 (18876)	FT	2	*	*	*	*	*	*		001	BULK	7
PAFZZ	6145-00-9228533	CABLE,SPECIAL PURPOSE,ELECTRICAL 3 COND., COP.,SIL-PLTD FIN.,NO. 22 AWG STRANDED W/19 STRANDS NO. 35 AWG,1 BLK1 RED,1 WHT MPD3263-22C3S029 (18876)	FT	2	*	*	*	*	*	*		001	BULK	8
PAFZZ	6145-00-9432135	CABLE,SPECIAL PURPOSE,ELECTRICAL 2 COND COP.,SILVER CTD,NO. 22 AWG STRANDED W/7 STRANDS NO. 30 AWG,1 WHT,1 BLK MIS14296-22IV2-0* -9 (18876)	FT	2	*	*	*	*	*	*		001	BULK	9
PCFZZ	8010-00-2970584	ENAMEL WHITE,SEMIGLOSS,COLOR NO. 27875,1. GL CN TTE529CLASSA2787* 5 (81348)	GL	V	*	*	*	*	*	*		001	BULK	10
PCFZZ	8030-00-0812338	SEALING COMPOUND LIQUID FORM,RED,1-2/3 OZ BT MILS22473CDA12-3* OZ (81349)	OZ	V	*	*	*	*	*	*		005	BULK	11
PAFZZ	9505-00-2934208	WIRE,NONELECTRICAL ANLD,BRGT FIN.,0.032 DIA QQW423FMLCOMP302* CONDALLSPPOOL (81348)	LB	V	*	*	*	*	*	*		001	BULK	12

CONTINUED

SECTION IV		TM9-1400-465-24P														
(1)	(2)	(3)	(4)			(5)			(6)			(7)	(8)	(9)	(10)	
SMR CODE	FEDERAL STOCK NUMBER	DESCRIPTION	UNIT OF MEAS	QTY INC	30-DAY DS MAINT ALLOWANCE (A)	30-DAY DS MAINT ALLOWANCE (B)	30-DAY DS MAINT ALLOWANCE (C)	30-DAY GS MAINT ALLOWANCE (A)	30-DAY GS MAINT ALLOWANCE (B)	30-DAY GS MAINT ALLOWANCE (C)	1-YR ALW PER 100 EQUIP CNTGNCY	DEPOT MAINT ALW PER 100 EQUIP	ILLUSTRATION (A) FIGURE NO	ILLUSTRATION (B) ITEM NO		
		REFERENCE NUMBER & MFR CODE	USABLE ON CODE		1-20	21-50	51-100	1-20	21-50	51-100						
		CONTINUED														
		MODULATOR, INFRARED														
		GROUPS 2000 THRU 2100 AND GROUP 2150														
		GROUP 2000														
		MODULATOR, INFRARED														
		10121100 (18876)														
PAFZZ	5340-00-9883210	CLAMP, LOOP PLASTIC, 0.25 ID, 0.51 W, 0.1 THK MS25281R4 (96906)	EA	2	*	*	*	*	*	*				001		
PAFZZ	5340-00-9543134	CLAMP, LOOP NYLON, 7/16 ID, 3/8 W, 0.045 THK MS25281R7 (96906)	EA	2	*	*	*	*	*	*				001		
PAHZZ	5340-00-0850219	INSERT, SCREW THREAD CORR-RES-S, PASS-FIN., 1/4-28UNF-3B INT THD, 3/8-16UNC-2A EXTER THD, 0.557 LG NAS1394C4 (80205)	EA	1				*	*	*				001		
PAFZZ	5315-00-6190713	PIN, SPRING MS171622 (96906)	EA	4	*	*	*	*	*	*				001		
PAHZZ	5320-00-1176817	RIVET, SOLID UNIV HD, AL-ALLOY, ANODIZED FIN., 3/32 DIA, 0.375 LG (2742 EA PER LB.) MS20470AD3-6 (96906)	LB	4				*	*	*				001		
PAHZZ	5320-00-1176828	RIVET, SOLID UNIV HD, AL-ALLOY, ANODIZED FIN., 1/8 DIA, 3/8 LG (1386 EA PER LB.) MS20470AD4-6 (96906)	LB	6				*	*	*				001		
PAFZZ	5305-00-9846194	SCREW, MACHINE CROSS-RECESS-PAN-HD, S, CD-PLTD W/CHROMATE FIN., NO. 8-32UNC-2A X 5/8 MS35206-246 (96906)	EA	2	*	*	*	*	*	*				001		
PAFZZ	5940-00-1434794	TERMINAL, LUG MS25036-112 (96906)	EA	8	*	*	*	*	*	*				050		
PAFZZ	5940-00-5571629	TERMINAL, LUG COP., TND FIN., 11/32 W, 29/32 LG MS25036-149 (96906)	EA	8	*	*	*	*	*	*				001		
PAFZZ	5310-00-8098544	WASHER, FLAT S, CD-PLTD FIN., 3/16 ID, 3/8 OD, 0.065 THK MS27183-7 (96906)	EA	4	*	*	*	*	*	*				001		
PCOHD	1430-00-9252627	MODULATOR, INFRAMED 10121100 (18876)	EA	1	*	*	*	*	*	*			001	15	1	
PAFZZ	1430-00-9257297	COVER, MODULATOR 10153912 (18876)	EA	1	*	*	*	*	*	*			001	15	2	
PAFZZ	5305-00-8523172	SCREW, MACHINE SLTD HEX-HD, S, CD-PLTD FIN., NO. 10-32NF-3A X 0.688 MS9122-06 (96906)	EA	18	*	*	*	*	*	*			001	15	3	
PAFZZ	5310-00-7819483	WASHER, FLAT CORR-RES, PASS-FIN., 0.195 ID, 9.354 OD, 0.032 THK NAS620C10L (80205)	EA	30	*	*	*	*	*	*			001	15	4	
PAFZZ	5330-00-9255419	GASKET 10121053 (18876)	EA	1	*	*	*	*	*	*			001	15	5	
PAOZZ	5935-00-8929600	COVER, ELECTRICAL CONNECTOR CORR-RES-MTL 1.625 DIA, 0.562 LG MS3181-22C (96906)	EA	2	*	*	*	*	*	*			001	15	6	
PAOZZ	5935-00-8999361	COVER, ELECTRICAL CONNECTOR AL-ALLOY, NI-PLTD FIN., 1-1/8 ID, 0.562 H, W/3-1/2 LG CHAIN MS3181-14C (96906)	EA	1	*	*	*	*	*	*			001	15	7	
PAFZZ	5935-00-9905565	COVER, ELECTRICAL CONNECTOR 0.656 DIA, 1.5 LG, W/CHAIN MS3181-20N (96906)	EA	1	*	*	*	*	*	*			001	15	8	
PAFZZ	5306-00-1801932	BOLT, MACHINE HEX-HD, S, PASS-FIN., NO. 10-CONTINUED	EA	12	*	*	*	*	*	*			001	15	9	

SECTION IV			TM9-1400-465-24P													
(1)	(2)	(3)	(4)	(5)	(6)			(7)			(8)	(9)	(10)			
SMR	FEDERAL	DESCRIPTION	UNIT	QTY	30-DAY DS MAINT			30-DAY GS MAINT			1-YR	DEPOT	ILLUSTRATION			
CODE	STOCK	REFERENCE NUMBER & MFR CODE	OF	INC	ALLOWANCE	(B)	(C)	ALLOWANCE	(A)	(B)	(C)	ALW PER	MAINT	(A)	(B)	
	NUMBER		MEAS	IN	1-20	21-50	51-100	1-20	21-50	51-100	EQUIP	100	ALW PER	FIGURE	ITEM	
				UNIT							CNTGCT	EQUIP		NO	NO	
		CONTINUED														
		32NF-3A X 2-9/32														
		AN3C22A (88044)														
PAFZZ	5310-00-9349762	NUT,PLAIN,HEXAGON MS35649-286 (96906)	EA	8	*	*	*	*	*	*	*		001	15	10	
PAFZZ	5310-00-2641389	WASHER,FLAT BR,TIN OR SIL-PLTD FIN.,0.174 ID,0.375 OD,0.032 THK AN961-8T (88044)	EA	8	*	*	*	*	*	*	*		001	15	11	
PAFZZ	5310-00-5432739	WASHER,LOCK INT-TEETH,S,PASS-FIN.,0.176 ID,0.34 OD,0.023 THK MS35333-72 (96906)	EA	8	*	*	*	*	*	*	*		001	15	12	
PAFHH	1430-00-9253487	WIRING HARNESS,BRANCHED (FOR REPAIR PARTS SEE FG 2100)	EA	1	*	*	*	*	*	*	*		001	15	13	
		10121796 (18876)														
PAFHD	1430-00-1166968	CHASSIS ASSEMBLY (FOR REPAIR PARTS SEE FG 2050)	EA	2	*	*	*	*	*	*	*		001	15	14	
		10153367 (18876)														
PAFZZ	5315-00-9456723	PIN,STRAIGHT,HEADLESS CHAM,S,0.218 DIA 0.875 LG 10054293 (18876)	EA	4	*	*	*	*	*	*	*		001	15	15	
		GROUP 2050 CHASSIS ASSEMBLY 10153367 (18876)														
PAFZZ	5305-00-9022134	SCREW,MACHINE CROSS-RECESS FL-CK-HD,CORR- RES-S,PASS-FIN.,NO. 8-32UNC-3A X 1.094 MS24694C14 (96906)	EA	4	*	*	*	*	*	*	*		001	16	1	
PAFZZ	1430-00-9255483	STRAP,MODULE SUPPORT 10121092 (18876)	EA	1	*	*	*	*	*	*	*		001	16	2	
PAFZZ	1430-00-9255428	REFERENCE CONTROL,SERIES SWITCH REGULATOR 10121080 (18876)	EA	1	*	*	*	*	*	*	*		001	16	3	
PAFZZ	1430-00-9255382	AMPLIFIER,TIME DELAY 10121083 (18876)	EA	1	*	*	*	*	*	*	*		001	16	4	
PAFZZ	1430-00-9257298	GATE,SHUNT SWITCH 10122078 (18876)	EA	1	*	*	*	*	*	*	*		001	16	5	
PAFZZ	1430-00-9257562	MONITOR,MODULATOR TRANSMITTER TEST 10121093 (18876)	EA	1	*	*	*	*	*	*	*		001	16	6	
PAHZZ	1430-00-9257302	RECEPTACLE ASSEMBLY 10121071 (18876)	EA	1				*	*	*	*		001	16	7	
XBZZ		PLATE 10153890 (18876)	EA	1										16	8	
PAFZZ	5970-00-9242490	INSULATOR,ELECTRICAL 10122498-1 (18876)	EA	57	*	*	*	*	*	*	*		001	16	9	
PAHZZ	3120-00-9254531	BUSHING,SLEEVE CORR-RES-S,PASS-FIN.,0.168 ID,0.216 OD,0.242 LG 10120890 (18876)	EA	2				*	*	*	*		001	16	10	
PAHZZ	5305-00-0546671	SCREW,MACHINE CROSS-RECESS-PAN-HD,CORR- RES-S,PASS-FIN.,NO.8-32NC-2A X 5/8 MS51957-46 (96906)	EA	2				*	*	*	*		001	16	11	
PAFZZ	5999-00-9258736	CONTACT,ELECTRICAL COP.,GOLD PLTD FIN., 0.145 W,0.87 LG 10153818 (18876)	EA	35	*	*	*	*	*	*	*		001	16	12	
PAFZZ	5940-00-8409062	TERMINAL,STUD BR COND,SIL-PLTD FIN.,0.218 DIA,0.583 LG 10153817 (18876)	EA	6	*	*	*	*	*	*	*		001	16	13	
PAFZZ	5310-00-7819483	WASHER,FLAT CORR-RES-S,PASS-FIN.,0.195 CONTINUED	EA	14	*	*	*	*	*	*	*		001	16	14	

SECTION IV			TM9-1400-465-24P												
(1)	(2)	(3)	(4)	(5)	(6)			(7)			(8)	(9)		(10)	
SMR CODE	FEDERAL STOCK NUMBER	DESCRIPTION	UNIT OF MEAS	QTY INC	30-DAY DS MAINT ALLOWANCE			30-DAY GS MAINT ALLOWANCE			1-YR ALW PER 100 EQUIP	DEPOT MAINT ALW PER 100 EQUIP	ILLUSTRATION (A) FIGURE NO	ILLUSTRATION (B) ITEM NO	
		REFERENCE NUMBER & MFR CODE	USABLE ON CODE	UNIT	1-20	21-50	51-100	1-20	21-50	51-100					
		CONTINUED													
		ID, 0.354 OD, 0.032 THK NAS620C10L (80205)													
PAFZZ	5305-00-8523172	SCREW, MACHINE SLTD HEX-HD, S, CD-PLTD FIN NO. 10-32NF-3A X 0.688 MS9122-06 (96906)		EA	6	*	*	*	*	*	*	001	16	15	
PAFZZ	5315-00-8151405	PIN, COTTER CORR-RES-S, PASS-FIN., 1/16 DIA, 1/2 LG MS24655-151 (96906)		EA	8	*	*	*	*	*	*	001	16	16	
PAFZZ	5315-00-0817870	PIN, STRAIGHT, HEADED DLD-F/C-PIN, CHAM, S, CD-PLTD W/CHROMATE FIN., 1/8 DIA SHK, 1.782 LG UNDER HD MS20392-1C53 (96906)		EA	8	*	*	*	*	*	*	001	16	17	
PAFZZ	5305-00-9487659	SCREW, SELF-LOCKING SOCKET RECESS FL-CK- HD, S, CD-PLTD W/CHROMATE FIN., NO. 8-32NC-3A X 1 10153945 (18876)		EA	4	*	*	*	*	*	*	001	16	18	
XA Z		BRACKET 10121065 (18876)			4								16	19	
PAFZZ	5970-00-9249982	INSULATOR, CAPACITOR 10121097 (18876)		EA	16	*	*	*	*	*	*	001	16	20	
PAFZZ	5910-00-9495154	CAPACITOR, FIXED, ELECTROLYTIC 1 SEC, 100 V DC, 200 UF (+ 30 0/0, - 15 0/0) MIS14276MIS53CN2* 01SP3 (18876)		EA	2	*	*	*	*	*	*	001	16	21	
PAFZZ	5910-00-9242877	RETAINER, CAPACITOR 10121069 (18876)		EA	4	*	*	*	*	*	*	001	16	22	
PAFZZ	1430-00-9254179	BAR, ALIGNING 10121070 (18876)		EA	4	*	*	*	*	*	*	001	16	23	
PAFZZ	5915-00-9246300	FILTER, RADIO FREQUENCY 100 V DC, 25 AMP MTL CASE, 2.06 W, 2.5 H, 3.81 LG, W/5 THD STUD TYPE TERM 10121102 (18876)		EA	1	*	*	*	*	*	*	001	16	24	
PAFZZ	5306-00-2759641	BOLT, MACHINE HEX-HD, S, PASS-FIN., NO. 10- 32NF-3A X 2 29/32 AN3C27A (88044)		EA	4	*	*	*	*	*	*	001	16	25	
PAFZZ	5310-00-8098546	WASHER, FLAT S, CD-PLTD FIN., 0.218 ID, 0.437 OD, 0.065 THK MS27183-8 (96906)		EA	5	*	*	*	*	*	*	001	16	26	
PAFZZ	5940-00-1434780	TERMINAL, LIG MS25036-108 (96906)		EA	5	*	*	*	*	*	*	001	16	27	
PAFZZ	5940-00-1434771	TERMINAL, LIG MS25036-103 (96906)		EA	2	*	*	*	*	*	*	005	16	28	
PAFZZ	5310-00-5765752	WASHER, LOCK INT-TEETH, S, CD-PLTD FIN 0.204 ID, 0.381 OD, 0.022 THK MS35333-39 (96906)		EA	5	*	*	*	*	*	*	030	16	29	
PAFZZ	5310-00-9349751	NUT, PLAIN, HEXAGON MS35650-302 (96906)		EA	11	*	*	*	*	*	*	001	16	30	
PAFZZ	5970-00-9436533	INSULATOR, ELECTRICAL 10121095 (18876)		EA	4	*	*	*	*	*	*	001	16	31	
PAFZZ	5305-00-0545652	SCREW, MACHINE CROSS-RECESS-PAN-HD, CORR RES-S, PASS-FIN., NO. 4-40UNC-2A X 5/8 MS51957-18 (96906)		EA	2	*	*	*	*	*	*	001	16	32	
PAFZZ	5365-00-9584001	SPACER, SLEEVE PLASTIC, 0.124 ID, 0.155 OD, 0.19 LG 10122340-3 (18876)		EA	2	*	*	*	*	*	*	001	16	33	
PAFZZ	5310-00-7821349	WASHER, FLAT CORR-RES-S, PASS-FIN., 0.125 CONTINUED		EA	2	*	*	*	*	*	*	001	16	34	

SECTION IV		TM9-1400-465-24P													
(1)	(2)	(3)	(4)	(5)	(6)			(7)			(8)	(9)		(10)	
SMR CODE	FEDERAL STOCK NUMBER	DESCRIPTION	UNIT OF MEAS	QTY INC	30-DAY DS MAINT ALLOWANCE			30-DAY GS MAINT ALLOWANCE			1-YR ALW PER 100 EQUIP	DEPOT MAINT ALW PER 100 EQUIP	ILLUSTRATION (A) FIGURE NO	ILLUSTRATION (B) ITEM NO	
	REFERENCE NUMBER & MFR CODE	USABLE ON CODE	UNIT	IN	1-20	21-50	51-100	1-20	21-50	51-100					
		CONTINUED													
		ID, 0.312 OD, 0.04 THK MS15795-804 (96906)													
PAFZZ	5940-00-6818183	TERMINAL, LUG COP., TND FIN., 5/16 W, 7/8 LG. MS35431-2 (96906)	EA	1	*	*	*	*	*	*		001	16	35	
PAFZZ	5310-00-1317043	WASHER, FLAT AN961-4T (88044)	EA	1	*	*	*	*	*	*		001	16	36	
PAFZZ	5310-00-9338118	WASHER, LOCK SPLIT, CORR-RES-S, PASS-FIN., 0.121 ID, 0.209 OD, 0.025 THK MS35338-135 (96906)	EA	2	*	*	*	*	*	*		001	16	37	
PAFZZ	5310-00-9349739	NUT, PLAIN, HEXAGON S, CD-PLTD W/CHROMATE FIN., NO. 4-40UNC-2B, 1/4 W ACROSS FLATS 0.098 THK MS35649-242 (96906)	EA	2	*	*	*	*	*	*		001	16	38	
PAFZZ	5970-00-8996786	INSULATOR, PLATE MICA, RD DIAMOND SHAPE, 1.098 W, 0.002 THK, 1.63 LG 10067056 (18876)	EA	1	*	*	*	*	*	*		001	16	39	
PAFZZ	5961-00-8348044	SEMICONDUCTOR DEVICE, DIODE 1N2838B (81349)	EA	1	*	*	*	*	*	*		001	16	40	
PAFZZ	5910-00-9495097	CAPACITOR, FIXED, ELECTROLYTIC 1 SEC, 30 V DC, 1.000 UF, F 75 O/O, M 15 O/O MIS53CH112UP3 (18876)	EA	2	*	*	*	*	*	*		001	16	41	
PAFZZ	5950-00-9302703	REACTOR 10121103 (18876)	EA	1	*	*	*	*	*	*		001	16	42	
PAFZZ	5310-00-2641389	WASHER, FLAT BR, TIN OR SIL-PLTD FIN., 0.174 ID, 0.375 OD, 0.032 THK AN961-8T (88044)	EA	4	*	*	*	*	*	*		001	16	43	
PAFZZ	5940-00-1434774	TERMINAL, LUG MS25036-153 (96906)	EA	3	*	*	*	*	*	*		001	16	44	
PAFZZ	5310-00-9338119	WASHER, LOCK SPLIT, CORR-RES-S, PASS-FIN., 0.293 OD, 0.055 THK MS35338-137 (96906)	EA	2	*	*	*	*	*	*		001	16	45	
PAFZZ	5310-00-9349762	NUT, PLAIN, HEXAGON MS35649-286 (96906)	EA	2	*	*	*	*	*	*		001	16	46	
PAFZZ	5950-00-9510125	TRANSFORMER, POWER, STEP-DOWN 10121104 (18876)	EA	1	*	*	*	*	*	*		001	16	47	
PAFZZ	5305-00-2088311	SCREW, EXTERNALLY RELIEVED BODY SLTD RD- HD, S, CD- OR ZN-PLTD FIN., NO. 8-32NC-2A X 3/4 AN255-8 (88044)	EA	4	*	*	*	*	*	*		001	16	48	
PAFZZ	5310-00-6853744	WASHER, FLAT CORR-RES-S, PASS-FIN., 0.174 ID, 0.375 OD, 0.032 THK AN96008 (88044)	EA	4	*	*	*	*	*	*		001	16	49	
PAFZZ	1430-00-9257569	SWITCHING UNIT, POWER SUPPLY 10121076 (18876)	EA	1	*	*	*	*	*	*		001	16	50	
PAFZZ	1430-00-9252555	DRIVER, SHUNT SWITCH, AUXILIARY POWER SUPPLY 10121072 (18876)	EA	1	*	*	*	*	*	*		001	16	51	
PAFZZ	5940-00-9252541	TERMINAL BOARD PLASTIC, 0.62 W, 0.68 H, 4.02 LG, W/3 SCREW FEEDTHRU SOLDER STUD TYPE, 2 SOLDER STUD TYPE, AND 2 FEEDTHRU STUD TYPE TERM. 10122390 (18876)	EA	1	*	*	*	*	*	*		001	16	52	
PAFZZ	5935-00-9149415	CONNECTOR, RECEPTACLE, ELECTRICAL 25 MALE CONTACT, PLASTIC DIELECTRIC, POLARIZED STRAIGHT SHAPE, 0.622 W, 0.48 H, 2.08 LG 11031232-1 (18876)	EA	1	*	*	*	*	*	*		001	16	53	
PAFZZ	5935-00-8980494	LOCKING DEVICE, ELECTRICAL CONNECTOR D20418-2 (71468)	EA	2	*	*	*	*	*	*		001	16	54	

SECTION IV		TM9-1400-465-24P												
(1)	(2)	(3)	(4)	(5)	(6)			(7)			(8)	(9)	(10)	
SMR CODE	FEDERAL STOCK NUMBER	DESCRIPTION	UNIT OF MEAS	QTY INC	30-DAY DS MAINT ALLOWANCE			30-DAY GS MAINT ALLOWANCE			1-YR ALW PER 100 EQUIP	DEPOT MAINT ALW PER 100 EQUIP	ILLUSTRATION (A) FIGURE NO	(B) ITEM NO
		REFERENCE NUMBER & MFR CODE	USABLE ON CODE	UNIT OF MEAS	1-20	21-50	51-100	1-20	21-50	51-100			(A)	(B)
XDFZZ		WASHER, FLAT BR, TIN OR SIL-PLTD FIN., 0.149 ID, 0.375 OD, 0.032 THK MS45901-2 (96906)		6									16	55
PAFZZ	5310-00-0818087	NUT, SELF-LOCKING, HEXAGON S, CD-PLTD W/CHROMATE FIN., NO. 6-32UNC-3B, 0.313 W ACROSS FLATS, 0.188 THK MS21044N06 (96906)		EA	6	*	*	*	*	*	*	001	16	56
PAFZZ	5305-00-8575867	SCREW, MACHINE SLTD HEX-HD, S, CD-PLTD FIN., NO. 10-32NF-3A X 1/2 MS9122-03 (96906)		EA	3	*	*	*	*	*	*	001	16	57
PAFZZ	5310-00-9338120	WASHER, LOCK SPLIT, CORR-RES-S, PASS-FIN 0.202 ID, 0.334 OD, 0.062 THK MS35338-138 (96906)		EA	30	*	*	*	*	*	*	001	16	58
PAFZZ	5910-00-8352710	CAPACITOR, FIXED, PLASTIC DIELECTRIC 50V DC, 10,000 UUF CTM103VAJ (81349)		EA	1	*	*	*	*	*	*	001	16	59
PAFZZ	5905-00-9882309	RESISTOR, FIXED, FILM 1/4 W, 10 OHMS, FORM 1 O/O RN60D10R0F (81349)		EA	1	*	*	*	*	*	*	001	16	60
PAFZZ	1430-00-1362203	STANDOFF ASSEMBLY 10153570 (18876)		EA	1	*	*	*	*	*	*	001	16	61
PAFZZ	5310-00-0544892	NUT, PLAIN, HEXAGON MS35650-3312 (96906)		EA	6	*	*	*	*	*	*	001	16	62
PAFZZ	5310-00-9746623	WASHER, LOCK SPLIT, CORR-RES-S, PASS-FIN 0.328 ID, 0.586 OD, 0.078 THK MS35338-140 (96906)		EA	6	*	*	*	*	*	*	001	16	63
PAFZZ	5310-00-1670814	WASHER, FLAT CORR-RES-S, PASS-FIN., 0.328 ID, 0.562 OD, 0.032 THK AN960C516L (88044)		EA	6	*	*	*	*	*	*	001	16	64
PAFZZ	5310-00-9511400	WASHER, SHOULDERED PLASTIC, 0.323 ID, 0.75 OD, 0.047 THK 10122340-4 (18876)		EA	6	*	*	*	*	*	*	001	16	65
PAFZZ	5305-00-9930190	SCREW, MACHINE CROSS-RECESS-PAN-HD, S, CD-PLTD W/CHROMATE FIN., NO. 4-40UNC-2A X 5/16 MS35206-214 (96906)		EA	2	*	*	*	*	*	*	020	16	66
PAFZZ	5310-00-7239676	WASHER, FLAT CORR-RES-S, PASS-FIN., 0.125 ID, 0.224 OD, 0.016 THK NASE20C4L (80205)		EA	2	*	*	*	*	*	*	001	16	67
PAFZZ	5940-00-9254163	TERMINAL, STUD BR COND, SIL-PLTD FIN., 0.375 DIA, 0.812 LG 10153821 (18876)		EA	6	*	*	*	*	*	*	001	16	68
PAFZZ	5310-00-1670812	WASHER, FLAT CORR-RES-S, PASS-FIN., 13/64 ID, 7/16 OD, 0.032 THK AN960C10L (88044)		EA	12	*	*	*	*	*	*	001	16	69
PAFZZ	5310-00-9415885	WASHER, SHOULDERED PLASTIC, 0.198 ID, 0.375 OD, 0.047 THK 10122340-2 (18876)		EA	12	*	*	*	*	*	*	001	16	70
PAFZZ	5310-00-0430520	NUT, PLAIN, HEXAGON MS35650-3252 (96906)		EA	6	*	*	*	*	*	*	001	16	71
PAFZZ	5310-00-9338121	WASHER, LOCK SPLIT, CORR-RES-S, PASS-FIN 0.489 OD, 0.062 THK MS35338-139 (96906)		EA	6	*	*	*	*	*	*	001	16	72
PAFZZ	5310-00-5157449	WASHER, FLAT CORR-RES-S, PASS-FIN., 17/64 ID, 1/2 OD, 0.032 THK AN960C416L (88044)		EA	6	*	*	*	*	*	*	001	16	73
PAFZZ	5310-00-9440811	WASHER, SHOULDERED PLASTIC, 0.271 ID, 0.625 OD, 0.047 THK 10122340-6 (18876)		EA	6	*	*	*	*	*	*	001	16	74

SECTION IV			TM9-1400-465-24P											
(1)	(2)	(3)	(4)	(5)	(6)			(7)			(8)	(9)	(10)	
SMR CODE	FEDERAL STOCK NUMBER	DESCRIPTION	UNIT OF MEAS	QTY INC	30-DAY DS MAINT ALLOWANCE			30-DAY GS MAINT ALLOWANCE			1-YR ALW PER 100 EQUIP CNTGCT	DEPOT MAINT ALW PER 100 EQUIP	ILLUSTRATION (A) FIGURE NO	(B) ITEM NO
	REFERENCE NUMBER & MFR CODE			IN UNIT	(A)	(B)	(C)	(A)	(B)	(C)				
	USABLE ON CODE				1-20	21-50	51-100	1-20	21-50	51-100				
PAFZZ	5970-00-9540095	INSULATOR, WASHER MICA, RD, 0.875 DIA, 0.004 THK 10122460-7 (18876)	EA	6	*	*	*	*	*	*		001	16	75
PAFZZ	5961-00-4848581	TRANSISTOR SILICON, HERMETICALLY SEALED 0.687 X 0.82, W/3 SOLDER LUG TYPE TERM MIS14237 (18876)	EA	2	*	*	*	*	*	*		001	16	76
PAFZZ	5970-00-9495236	INSULATOR, WASHER MICA, RD, 0.562 DIA, 0.004 THK 10122460-6 (18876)	EA	12	*	*	*	*	*	*		001	16	77
PAFZZ	5940-00-8329831	TERMINAL, LUG 10153235-1 (18876)	EA	6	*	*	*	*	*	*		001	16	78
PAFZZ	5961-00-9786318	SEMICONDUCTOR DEVICE, DIODE IN1615 (81349)	EA	2	*	*	*	*	*	*		001	16	79
PAFZZ	5305-00-9890682	SCREW, MACHINE CROSS-RECESS-PAN-HD, S, CD-PLTD W/CHROMATE FIN., NO 2-56UNC-2A X 0.375 MS35206-205 (96906)	EA	28	*	*	*	*	*	*		001	16	80
PAFZZ	5310-00-0434708	WASHER, FLAT CORR-RES-S, PAS-FIN., 0.089 ID, 0.149 OD, 0.016 THK NAS620C2 (80205)	EA	28	*	*	*	*	*	*		001	16	81
PAFZZ	5305-00-8892998	SCREW, MACHINE CROSS-RECESS-PAN-HD, S, CD-PLTD W/CHROMATE FIN., NO. 4-40UNC-2A X 7/16 MS35206-216 (96906)	EA	2	*	*	*	*	*	*		001	16	82
PAFZZ	5930-00-9250781	SWITCH, THERMOSTATIC 10153816 (18876)	EA	1	*	*	*	*	*	*		001	16	83
PAFZZ	5310-00-8892543	NUT, SELF-LOCKING, HEXAGON S, CD-PLTD W/CHROMATE FIN., NO. 4-40UNC-3B, 0.251 W ACROSS FLATS, 0.157 THK MS21045-04 (96906)	EA	2	*	*	*	*	*	*		001	16	84
PAFZZ	5905-00-8920260	RESISTOR, FIXED, WIRE WOUND 10 W, 200 OHMS FORM 1 O/O RE65G2000 (81349)	EA	4	*	*	*	*	*	*		001	16	85
PAFZZ	5310-00-5435060	WASHER, LOCK SPLIT, MED, S, CD-PLTD W/CHROMATE FIN., 0.097 ID, 0.174 OD, 0.026 THK MS35338-39 (96906)	EA	36	*	*	*	*	*	*		001	16	86
PAFZZ	5310-00-9382013	NUT, FLAIN, HEXAGON MS35649-224 (96906)	EA	36	*	*	*	*	*	*		001	16	87
PAFZZ	5905-00-9881568	RESISTOR, FIXED, WIRE WOUND 10 W, 16.2 OHMS, FORM 1 O/O RE65G16R2 (81349)	EA	1	*	*	*	*	*	*		001	16	88
PAFZZ	5961-00-5528869	TRANSISTOR SILICON, HERMETICALLY SEALED 0.875 X 0.975, W/3 SOLDER LUG TYPE TERM MIS14235TYPE1 (18876)	EA	4	*	*	*	*	*	*		001	16	89
PAFZZ	5970-00-9495252	INSULATOR, WASHER MICA, RD, 1.062 DIA, 0.004 THK 10122460-8 (18876)	EA	6	*	*	*	*	*	*		001	16	90
PAFZZ	5905-00-9887133	RESISTOR, FIXED, FILM 10153831 (18876)	EA	2	*	*	*	*	*	*		001	16	91
PAFZZ	5905-00-9905068	RESISTOR, FIXED, WIRE WOUND 10 W, 4.99 OHMS, FORM 1 O/O RE65G4R99 (81349)	EA	1	*	*	*	*	*	*		001	16	92
PAFZZ	5905-00-9904130	RESISTOR, FIXED, WIRE WOUND 10 W, 0.1 OHM, FORM 1 O/O RE65GR100 (81349)	EA	2	*	*	*	*	*	*		001	16	93
PAFZZ	5305-00-9571499	SCREW, MACHINE CROSS-RECESS FL-CK-HD, S, CD-PLTD W/CHROMATE FIN., NO. 2-56UNC-2A X 0.375 MS35190-213 (96906)	EA	4	*	*	*	*	*	*		001	16	94

SECTION IV			TM9-1400-465-24P											
(1)	(2)	(3)	(4)	(5)	(6)			(7)			(8)	(9)	(10)	
SMR CODE	FEDERAL STOCK NUMBER	DESCRIPTION	UNIT OF MEAS	QTY INC	30-DAY DS MAINT ALLOWANCE			30-DAY GS MAINT ALLOWANCE			1-YR ALW PER 100 EQUIP CNTGCT	DEPOT MAINT ALW PER 100 EQUIP	ILLUSTRATION (A) FIGURE NO	(B) ITEM NO
	REFERENCE NUMBER & MFR CODE	USABLE ON CODE		IN UNIT	1-20	21-50	51-100	1-20	21-50	51-100				
PAFZZ	5961-00-4848582	TRANSISTOR SILICON,HERMETICALLY SEALED 0.438 X 0.69,W/2 SOLDER LUG TYPE AND 1 STUD TYPE TERM. MIS14238TYPE2 (18876)	EA	4	*	*	*	*	*	*		001	16	95
PAFZZ	5950-00-9302251	TRANSFORMER,CURRENT 10121105 (18876)	EA	1	*	*	*	*	*	*		001	16	96
PAFZZ	5961-00-9260260	TRANSISTOR SILICON,HERMETICALLY SEALED 0.875 X 0.975,W/3 SOLDER LUG TYPE TERM MIS14235TYPE2 (18876)	EA	1	*	*	*	*	*	*		001	16	97
PAFZZ	5961-00-4988410	SEMICONDUCTOR DEVICE,DIODE 1R3911 (81349)	EA	1	*	*	*	*	*	*		001	16	98
PAFZZ	5940-00-8329832	TERMINAL,LUG 10153235-2 (18876)	EA	1	*	*	*	*	*	*		001	16	99
PAFZZ	5310-00-8405785	NUT,PLAIN,HEXAGON CORR-RES-S,PASS-FIN 1/4-28UNF-2B,7/16 W ACROSS FLATS,0.163 THK MS35691-7 (96906)	EA	1	*	*	*	*	*	*		010	16	100
PAFZZ	5961-00-9233951	TRANSISTOR SILICON,HERMETICALLY SEALED, 0.505 X 1.08 W/1 SOLDER LUG TYPE AND 1 THD STUD TYPE TERM. 2N2151 (81349)	EA	1	*	*	*	*	*	*		001	16	101
PAFZZ	5910-00-4622872	CAPACITOR,FIXED,ELECTROLYTIC 35 V DC,47 UF,FORM 10 O/O MIS14384F476KM (18876)	EA	1	*	*	*	*	*	*		012	16	102
PAFZZ	5905-00-9751128	RESISTOR,FIXED,WIRE,WOUND RW69V391 (81349)	EA	1	*	*	*	*	*	*		001	16	103
PAFZZ	5961-00-9259615	SEMICONDUCTOR DEVICE,DIODE 10453828 (18876)	EA	1	*	*	*	*	*	*		001	16	104
PAFZZ	5910-00-9593195	CAPACITOR,FIXED,PLASTIC DIELECTRIC 30 V DC,3.3 UF,FORM 1 O/O MIS14356 (18876)	EA	1	*	*	*	*	*	*		001	16	105
PAFZZ	5905-00-8436408	RESISTOR,FIXED,WIRE WOUND 10 W,1 OHM,FORM 1 O/O RE65G1R00 (81349)	EA	1	*	*	*	*	*	*		001	16	106
PAHZZ	5340-00-0213495	INSERT,SCREW THREAD NAS1394C3L (80205)	EA	10				*	*	*		001	16	107
XBZZ	5320-00-5840672	RIVET MS20426AD3-6 (96906)	EA	2									16	108
PAHZZ	5340-00-7256033	CLIP,SPRING TENSION S,CD-PLTD W/CHROMATE FIN.,1.375 LOOP DIA,0.75 W,0.46 H,0.41 LG MS17160-21 (96906)	EA	1				*	*	*		001	16	109
PAFZZ	5340-00-9353896	INSERT,SCREW THREAD CORR-RES-S,NO. 8-32NC-3 INT THD, 1/4-28UNS-2 EXTER THD,0.25 LG 10153080-4 (18876)	EA	10	*	*	*	*	*	*		001	16	110
PAHZZ	5315-00-9441047	PIN,STRAIGHT,HEADLESS 1 END CHAM,1 END SQ,CORR-RES-S-,PASS-FIN.,0.094 DIA,0.25 LG 9111515 (18876)	EA	4				*	*	*		001	16	111
PAHZZ	5340-00-9516831	CLIP,SPRING TENSION S,CD-PLTD W/CHROMATE FIN.,0.7 LOOP DIA,1.375 W,0.024 H,0.75 LG MS17160-42 (96906)	EA	1				*	*	*		001	16	112
XBZZ	5320-00-1176951	RIVET MS20426AD4-6 (96906)	EA	3									16	113
XBZZ		CHASSIS 10153086-1 (18876)	EA	1									16	114
		GROUP 2100 WIRING HARNESS,BRANCHED CONTINUED												

SECTION IV		TM9-1400-465-24P													
(1)	(2)	(3)	(4)	(5)	(6)			(7)			(8)	(9)		(10)	
SMR CODE	FEDERAL STOCK NUMBER	DESCRIPTION	UNIT OF MEAS	QTY INC	30-DAY DS MAINT ALLOWANCE			30-DAY GS MAINT ALLOWANCE			1-YR ALW PER 100 EQUIP	DEPOT MAINT ALW PER 100 EQUIP	ILLUSTRATION	FIGURE NO	ITEM NO
		REFERENCE NUMBER & MFR CODE	USABLE ON CODE	IN	(A)	(B)	(C)	(A)	(B)	(C)	CNTGCTY		(A)	(B)	
		CONTINUED													
		10121796 (18876)													
PAFZZ	5940-00-0425009	SLEEVE,SOLDER MIS14317-4 (18876)	EA	2	*	*	*	*	*	*		001	17	1	
PAFZZ	5940-00-0441864	SLEEVE,SOLDER MIS14317-7 (18876)	EA	6	*	*	*	*	*	*		001	17	2	
PAFZZ	5940-00-0187783	SLEEVE,SOLDER MIS14317-6 (18876)	EA	10	*	*	*	*	*	*		001	17	3	
PAHZZ	5935-00-8804226	CONNECTOR,RECEPTACLE,ELECTRICAL 19 MALE CONTACTS,PLASTIC DIELECTRIC,POLARIZED,STGHT SHAPE,0.875 DIA,1.547 LG MS3124E14-19P (96906)	EA	1				*	*	*		001	17	4	
PAHZZ	5935-00-9242196	CONNECTOR,RECEPTACLE,ELECTRICAL 7 FEMALE CONTACTS,SYN-RU DIELECTRIC,POLARIZED,STGHT SHAPE,1.954 W,1.954 H,2.824 LG 10153839-1 (18876)	EA	1				*	*	*		001	17	5	
PCFZZ	5330-00-2651086	PACKING,PREFORMED SYN-RU,1.612 ID,1.818 OD,0.103 H MS29513-130 (96906)	EA	2	*	*	*	*	*	*		001	17	6	
PCFZZ	5330-00-2500236	PACKING,PREFORMED O-RING,SYN-RU,1.114 ID,1.184 OD,0.07 THK MS29513-24 (96906)	EA	1	*	*	*	*	*	*		001	17	7	
PAHZZ	5935-00-7845968	CONNECTOR,RECEPTACLE,ELECTRICAL 41 FEMALE CONTACTS,POLARIZED,STGHT SHAPE,1.828 W,1.828 H MS3124E20-41S (96906)	EA	1				*	*	*		001	17	8	
PCFZZ	5330-00-2651095	PACKING,PREFORMED SYN-RU,1.487 ID,1.693 OD,0.103 THK MS29513-128 (96906)	EA	1	*	*	*	*	*	*		001	17	9	
PAFZZ	5310-00-1777598	NUT,PLAIN,HEXAGON SL,CD-PLTD FIN.,1-1/2-18UNEF-2B,1.705 W ACROSS FLATS MS3186-22 (96906)	EA	2	*	*	*	*	*	*		020	17	10	
PAFZZ	5310-00-1777599	NUT,PLAIN,SLOTTED,HEXAGON AL,CD-PLTD FIN.,1-20UNDEF-2B,1205 W ACROSS FLATS,0.142 THK MS3186-14 (96906)	EA	1	*	*	*	*	*	*		001	17	11	
XDFZZ		NUT,PLAIN,SLOTTED,HEXAGON AL,CD-PLTD FIN 1-3/8-18UNEF-2B,1.36W ACROSS FLATS,.125 THK MS3186-52 (96906)											17	12	
PAHZZ	5935-00-9242202	CONNECTOR,RECEPTACLE,ELECTRICAL 7 MALE CONTACTS,SYN-RU DIELECTRIC,POLARIZED,STGHT SHAPE,1.954 W,1.954 H,2.824 LG 10153839-2 (18876)	EA	1				*	*	*		001	17	13	
PAHZZ	5935-00-6157692	SHELL,ELECTRICAL CONNECTOR 10153801 (18876)	EA	2				*	*	*		001	17	14	
PAFZZ	5935-00-7247159	RETAINER,ELECTRICAL CONNECTOR S,OD-PLTD FIN 10051537-2 (18876)	EA	4	*	*	*	*	*	*		001	17	15	
PAHZZ	5935-00-9128314	CONNECTOR,RECEPTACLE,ELECTRICAL 25 FEMALE CONTACTS,PLASTIC DIELECTRIC,POLARIZED,STGHT SHAPE,0.6 W,0.48 H,2.08 LG 11031233-1 (18876)	EA	2	*	*	*	*	*	*		001	17	16	
XBFFZ		DUST CAP 10153802 (18876)	EA	2									17	17	
		GROUP 2150 BULK MATERIAL													

SECTION IV		TM9-1400-465-24P											
(1)	(2)	(3)	(4)	(5)	(6)	(7)	(8)	(9)	(10)				
SMR CODE	FEDERAL STOCK NUMBER	DESCRIPTION	UNIT OF MEAS	QTY INC	30-DAY DS MAINT ALLOWANCE	30-DAY GS MAINT ALLOWANCE	1-YR ALW PER 100 EQUIP CNTGCTY	DEPOT MAINT ALW PER 100 EQUIP	ILLUSTRATION (A) FIGURE NO	ILLUSTRATION (B) ITEM NO			
		REFERENCE NUMBER & MFR CODE	USABLE ON CODE	IN UNIT	1-20	21-50	51-100	1-20	21-50	51-100			
PCFZZ	5970-00-5431154	INSULATION TAPE,ELECTRICAL GLASS FIBER ADHESIVE,1/2 W,0.007 THK MIL15126TGF1* 2INWIDE (81349)	FT	5	*	*	*	*	*	*	001	BULK	1
PAFZZ	5970-00-9262611	INSULATION SLEEVING,ELECTRICAL FLEX PLASTIC,HEAT SHRINKABLE,1 EXPANDED ID,0.5 RECOVERED ID,0.045 WALL THK MIS14310CL5WHT1* NID (18876)	FT	2	*	*	*	*	*	*	001	BULK	2
PAFZZ	5970-00-9476319	INSULATION SLEEVING,ELECTRICAL FLEX PLASTIC,HEAT SHRINKABLE,0.125 EXPANDED ID, 0.062 RECOVERED ID,0.028 WALL THK MIS14310CL5BLACK* 0-125ID (18876)	FT	6	*	*	*	*	*	*	001	BULK	3
PAFZZ	5970-00-9476359	INSULATION SLEEVING,ELECTRICAL FLEX PLASTIC,HEAT SHRINKABLE,0.187 EXPANDED ID, 0.093 RECOVERED ID,0.025 WALL THK MIS14310CL5BLACK* 0-187ID (18876)	FT	2	*	*	*	*	*	*	001	BULK	4
PAFZZ	5970-00-9476362	INSULATION SLEEVING,ELECTRICAL FLEX PLASTIC,HEAT SHRINKABLE,0.25 EXPANDED ID, 0.125 RECOVERED ID,0.025 WALL THK MIS14310CL5BLACK* 0-250ID (18876)	FT	2	*	*	*	*	*	*	001	BULK	5
PAFZZ	5970-00-9479147	INSULATION SLEEVING,ELECTRICAL FLEX PLASTIC,HEAT SHRINKABLE,0.375 EXPANDED ID, 0.187 RECOVERED ID,0.035 WALL THK MIS14310CL5BLACK* 0-375ID (18876)	FT	2	*	*	*	*	*	*	001	BULK	6
PAFZZ	6145-00-2952804	WIRE,ELECTRICAL INS,COP.,SILVER CTD,NO 24 AWG STRANDED W/7 STRANDS NO. 32 AWG,WHT MILM16878-4E24WH* T (81349)	FT	2	*	*	*	*	*	*	001	BULK	7
PAFZZ	6145-00-2952810	WIRE,ELECTRICAL INS,COP.,SIL-PLTD FIN NO. 20 AWG STRANDED W/7 STRANDS NO. 28 AWG,WHT, TYPE E20 MILM16878-4TYE20* WH (81349)	FT	2	*	*	*	*	*	*	001	BULK	8
PAFZZ	6145-00-2952812	WIRE,ELECTRICAL MILM16878TYPE16* WHITE (82577)	FT	2	*	*	*	*	*	*	001	BULK	9
PAFZZ	6145-00-2952813	WIRE,ELECTRICAL INS,COP.,SIL-PLTD FIN NO. 14 AWG STRANDED W/19 STRANDS NO. 27 WGT,WHT MILM16878-4W14WH* T (81349)	FT	2	*	*	*	*	*	*	001	BULK	10
PAFZZ	6145-00-5480969	WIRE,ELECTRICAL INS,COP.,SIL-PLTD FIN NO. AWG STRANDED W/7 STRANDS NO. 30 AWG,WHT,TYPE E22 MILM16878-4W22WH* ITE (81349)	FT	2	*	*	*	*	*	*	001	BULK	11
PAFZZ	6145-00-8115224	WIRE,ELECTRICAL INS,COP.,SILVER CTD FIN., NO. 18 AWG STRANDED W/19 STRANDS NO. 31 AWG,WHT,TYPE E18 MILM16878E18WHT (81349)	FT	2	*	*	*	*	*	*	001	BULK	12
PAFZZ	6145-00-9478891	CABLE,POWER,ELECTRICAL 3 COND,CCO.,SIL-PLTD FIN.,NO.14 AWG STRANDED W/ STRANDS NO. 27 AWG,POLYTETRAFLUOROETHYLENE INS, COP. BRAD,1 BLK,1 RED,1 WHT MIS14296-14113-0* -9-2 (18876)	FT	2	*	*	*	*	*	*	001	BULK	13
PAFZZ	6850-00-8807616	SILICON COMPOUND (8 OZ PER TU) MILS8660-80Z (81349)	OZ	V	*	*	*	*	*	*	001	BULK	14
PCFZZ	8010-00-2970584	ENAMEL WHITE,SEMIGLOSS,COLOR NO. 27875,1. CONTINUED	GL	V	*	*	*	*	*	*	001	BULK	15

SECTION IV		TM9-1400-465-24P												
(1)	(2)	(3)	(4)	(5)	(6)			(7)			(8)	(9)	(10)	
SMR CODE	FEDERAL STOCK NUMBER	DESCRIPTION	UNIT OF MEAS	INC	30-DAY DS MAINT ALLOWANCE			30-DAY GS MAINT ALLOWANCE			1-YR ALW PER 100 EQUIP CNTGCT	DEPOT MAINT ALW PER 100 EQUIP	ILLUSTRATION	ITEM
	REFERENCE NUMBER & MFR CODE	USABLE ON CODE	UNIT	IN	1-20	21-50	51-100	1-20	21-50	51-100			(A)	(B)
		CONTINUED												
		GL CN												
		TTES29CLASSA2787*												
		5 (81348)												
PCFZZ	8040-00-2708136	ADHESIVE EPOXY RESIN, 1/2 LB ADHESIVE AND. 1 CD ACTIVATOR MILA8623TYPE2-1Q* TCN (81349)	KT	V	*	*	*	*	*	*		001	BULK	16
PCFZZ	8040-00-2708137	ADHESIVE SYN RESIN, LIQUID FORM, 1 QT CN BASE W/REQD AMOUNT OF CATALYST MILA8623TYPE1 (81349)	KT	V	*	*	*	*	*	*		001	BULK	17
PAFZZ	9505-00-2934208	WIRE, NONELECTRICAL ANLD, BRGT FIN., 0.032 DIA QOW423FMLCOMP302* CONDALLSPOOL (813498)	LB	V	*	*	*	*	*	*		001	BULK	18
		TRACKER, INFRARED, GUIDED MISSILE GROUPS 2200 THRU 2685 AND GROUP 2690												
		GROUP 2200												
		TRACKER, INFRARED, GUIDED MISSILE 13035804 (18876)												
PEODD		TRACKER, INFRARED, GUIDED MISSILE 13035804 (18876)	EA	1	*	*	*	*	*	*		001	18	1
PAFZZ	5330-00-9165700	GASKET SYN-RU, 3.4 ID, 3.67 OD, 0.032 THK 10153191 (18876)	EA	1	*	*	*	*	*	*		001	18	2
PAOZZ	6150-00-3294491	LEAD, ELECTRICAL COP., NO. 36 AWG STRANDED, 6 LG MS25083-2AC6 (96906)	EA	1	*	*	*	*	*	*		001	18	3
PAOZZ	5310-00-7225998	WASHER, FLAT CORR-RED-S, PASS-FIN., 0.156 ID, 0.312 OD, 0.035 THK MS15795-805 (96906)	EA	15	*	*	*	*	*	*		020	18	4
PAOZZ	5305-00-7888401	SCREW, CAP, SOCKET HEAD FL-FIL-HD, CORR-RES-S, PAS-FIN., NO. 6-32UNC-3A X 0.375 NAS1352C06-6 (80205)	EA	1	*	*	*	*	*	*		001	18	5
PAFZZ	5330-00-9252566	GASKET 10121173 (18876)	EA	1	*	*	*	*	*	*		001	18	6
PAFZZ	1430-00-9252565	COVER, OPTICAL TRACKER 10121152 (18876)	EA	1	*	*	*	*	*	*		001	18	7
PAFZZ	5305-00-0546653	SCREW, MACHINE CROSS-RECESS-PAN-I-ID, CORR-RES-S, PASS-FIN., NO. 6-32UNC-2A X 7/16 MS15957-29 (96906)	EA	14	*	*	*	*	*	*		001	18	8
PAFZZ	1430-00-9252607	PAD, CUSHIONING RU, 1.25 DIA, 0.19 THK 10121174 (18876)	EA	1	*	*	*	*	*	*		001	18	9
PAFFD		TRACKER SUBASSEMBLY, INFRARED (FOR REPAIR PARTS SEE FG 2230) 13035856 (18876)	EA	1	*	*	*	*	*	*		001	18	10
PAFZZ	5305-00-9390661	SCREW, SHOULDER FL-FIL-HD, S, CD-PLTD W/CHROMATE FIN., NO. 10-24UNC-3A X 0.75 MS51975-1 (96906)	EA	1	*	*	*	*	*	*		001	18	11

SECTION IV		TM9-1400-465-24P															
(1)	(2)	(3)	(4)			(5)			(6)			(7)	(8)	(9)	(10)		
SMR CODE	FEDERAL STOCK NUMBER	DESCRIPTION	UNIT OF MEAS	QTY INC	ALLOWANCE (A)	30-DAY DS MAINT ALLOWANCE (B)	30-DAY GS MAINT ALLOWANCE (C)	1-YR ALW PER 100 EQUIP CNTGNCY	DEPOT MAINT ALW PER 100 EQUIP	ILLUSTRATION (A) FIGURE NO	(B) ITEM NO						
		REFERENCE NUMBER & MFR CODE	USABLE ON CODE	IN UNIT	1-20	21-50	51-100	1-20	21-50	51-100							
PAFZZ	5310-00-7541686	WASHER, FLAT S, CD-PLTD FIN., 0.255 ID, 0.468 OD, 0.032 THK NAS620-416L (80205)	EA	1	*	*	*	*	*	*		001	18	12			
PAFZZ	5310-00-9468261	WASHER, FLAT SYN-RU, 0.25 ID, 0.562 OD, 0.1 THK 10070261 (18876)	EA	2	*	*	*	*	*	*		001	18	13			
PAFZZ	5310-00-5825677	WASHER, FLAT CORR-RES-S, PASS-FIN., 0.281 ID, 0.625 OD, 0.065 THK MS15795-810 (96906)	EA	1	*	*	*	*	*	*		001	18	14			
PAFZZ	5305-00-9442523	SCREW, MACHINE CROSS RECESS BDG-HD, CORR-RES-S, PASS-FIN., NO. 10-32NF-3A X 0.587 10122443 (18876)	EA	4	*	*	*	*	*	*		001	18	15			
PAZZZ	5935-00-2264885	COVER, ELECTRICAL CONNECTOR 1.25 DIA, 0.656 LG, W/3.5 LG CHAIN MS3181-16C (96906)	EA	1	*	*	*	*	*	*		001	18	16			
PAZZZ	5935-00-8999361	COVER, ELECTRICAL CONNECTOR AL-ALLOY, NI-PLTD FIN., 1-1/8 OD, 0.562 H, W/3-1/2 LG CHAIN MS3181-14C (96906)	EA	1	*	*	*	*	*	*		001	18	17			
PAFZZ	1240-00-6985813	VALVE ASSEMBLY 8201751 (19200)	EA	1	*	*	*	*	*	*		001	18	18			
PAFZZ	2640-00-5079260	CAP, PNEUMATIC VALVE 8200055 (19200)	EA	1	*	*	*	*	*	*		001	18	19			
PAFZZ	2640-00-0501229	VALVE CORE, PNEUMATIC TIRE STD SIZE, STD LG OR SHORT LG, STLS-S SPG 8200526 (19200)	EA	1	*	*	*	*	*	*		001	18	20			
XBFZZ		STEM 8201752 (18876)	EA	1										18	21		
PAFZZ	5340-00-9899224	CLAMP, LOOP PLASTIC, 0.375 ID, 0.5 W, 0.085 THK MS25281R6 (96906)	EA	1	*	*	*	*	*	*		001	18	22			
PAFZZ	5310-00-6191148	WASHER, FLAT CORR-RES-S, PASS-FIN., 0.218 I, 0.437 OD, 0.065 THK MS15795-808 (96906)	EA	2	*	*	*	*	*	*		001	18	23			
PAFZZ	5310-00-9338120	WASHER, LOCK SPLIT, CORR-RES-S, PASS-FIN., 0.202 ID, 0.334 OD, 0.062 THK MS35338-138 (96906)	EA	2	*	*	*	*	*	*		001	18	24			
PAFZZ	5305-00-0526456	SCREW, CAP, SOCKET HEAD FL-FIL-HD, CORR-RES-S, PASS-FIN., NO. 10-32NF-3A X 0.5 MS16996-10 (96906)	EA	1	*	*	*	*	*	*		001	18	25			
PAFZZ	5340-00-9439218	POST, ELECTRICAL-MECHANICAL EQUIPMENT 10121158 (18876)	EA	1	*	*	*	*	*	*		001	18	26			
PAFZZ	5310-00-9474313	WASHER, FLAT AL-ALLOY, ANODIZED FIN., 0.203 ID, 0.562 OD, 0.04 THK 10153046 (18876)	EA	3	*	*	*	*	*	*		001	18	27			
PAFZZ	5305-00-0685405	SCREW, CAP, SOCKET HEAD FL-FIL-HD, CORR-RES-S, PASS-FIN., NO. 10-32UNF-3A X 1 MS16996-14 (96906)	EA	1	*	*	*	*	*	*		001	18	28			
PAFZZ	5910-00-7585220	CAPACITOR, FIXED, PLASTIC DIELECTRIC CQ09A1MC102J3 (81349)	EA	V	*	*	*	*	*	*		001	18	29			
PAFZZ	5910-00-8766514	CAPACITOR, FIXED, PLASTIC DIELECTRIC CQ09A1MC272J3 (81349)	EA	V	*	*	*	*	*	*		001	18	29			
PAFZZ	5910-00-1177978	CAPACITOR, FIXED, PLASTIC DIELECTRIC 200 V, DC, 1,200 UUF CQ09A1MC122J3 (81349)	EA	V	*	*	*	*	*	*		001	18	29			
PAFZZ	5910-00-1166535	CAPACITOR, FIXED, PLASTIC DIELECTRIC 200 V DC, 1,500 UUF CQ09A1MC152J3 (81349)	EA	V	*	*	*	*	*	*		001	18	29			

SECTION IV		(3)	DESCRIPTION	USABLE ON CODE	TM9-1400-465-24P			(7)			(8)	(9)	(10)		
(1)	(2)				(4)	(5)	(6)	30-DAY DS MAINT ALLOWANCE			30-DAY GS MAINT ALLOWANCE			1-YR ALW PER 100 EQUIP CNTGCT	DEPOT MAINT ALW PER 100 EQUIP
SMR CODE	FEDERAL STOCK NUMBER	REFERENCE NUMBER & MFR CODE		UNIT OF MEAS	QTY INC	(A)	(B)	(C)	(A)	(B)	(C)			FIGURE NO	ITEM NO
PAFZZ	5910-00-1164924	CAPACITOR, FIXED, PLASTIC DIELECTRIC 200 V DC, 1,800 UUF CQ09A1MC182J3 (81349)		EA	V	*	*	*	*	*	*		001	18	29
PAFZZ	5910-00-0696104	CAPACITOR, FIXED, PLASTIC DIELECTRIC 20 V DC, 2,200 UUF CQ09A1MC22J3 (81349)		EA	V	*	*	*	*	*	*		001	18	29
PAFZZ	5910-00-1187889	CAPACITOR, FIXED, PLASTIC DIELECTRIC 200 V DC, 3,300 UUF CQ09A1MC33J3 (81349)		EA	V	*	*	*	*	*	*		001	18	29
PAFZZ	5910-00-1166536	CAPACITOR, FIXED, PLASTIC DIELECTRIC 200 V DC, 3,900 UUF CQ09A1MC39J3 (81349)		EA	V	*	*	*	*	*	*		001	18	29
PAFZZ	5910-00-9514832	CAPACITOR, FIXED, PLASTIC DIELECTRIC 200 V DC, 4,700 UUF CQ09A1MC47J3 (81349)		EA	V	*	*	*	*	*	*		001	18	29
PAFZZ	5910-00-1166537	CAPACITOR, FIXED, PLASTIC DIELECTRIC 200 V DC, 5,600 UUF CQ09A1MC56J3 (81349)		EA	V	*	*	*	*	*	*		001	18	29
PAFZZ	5910-00-9789338	CAPACITOR, FIXED, PLASTIC DIELECTRIC 200 V DC, 6,800 UUF CQ09A1MC68J3 (81349)		EA	V	*	*	*	*	*	*		001	18	29
PAFZZ	5910-00-1166538	CAPACITOR, FIXED, PLASTIC DIELECTRIC 200 V DC, 8,200 UUF CQ09A1MC82J3 (81349)		EA	V	*	*	*	*	*	*		001	18	29
PAFZZ	5305-00-9586517	SCREW, CAP, SOCKET HEAD CORR-RES-S, PASS-FIN., NO. 10-32UNC-3A X 3/4 MS16996-12 (96906)		EA	2	*	*	*	*	*	*		001	18	30
PAFHD		AMPLIFIER, DETECTOR SIGNAL (FOR REPAIR PARTS SEE PG 2600) 13035878 (18876)		EA	1	*	*	*	*	*	*		001	18	31
XA Z		INFRARED TRACKER HOUSING (FOR REPAIR PARTS SEE PG 2685) 10153210 (18876)			1									18	32
PAFDD	1430-00-9257206	TELESCOPE, INFRARED TRACKER, GUIDED MISSILE, (ASSEMBLE FROM ITEMS LISTED IN PG 2670.) 10121374 (18876)		EA	1	*	*	*	*	*	*		008	18	33
PAFZZ	5305-00-9442559	SCREW, MACHINE CROSS RECESS BGD-HD, CORR-RES-S, PASS-FIN., NO. 8-32UNC-3A X 0.735 10122444 (18876)		EA	8	*	*	*	*	*	*		001	18	34
PAFZZ	5340-00-2237118	CAP, PROTECTIVE, DUST AND MOISTURE SEAL SC3-1-2 (99017)		EA	1	*	*	*	*	*	*		001	18	35
XA Z		GROUP 2230 TRACKET SUBASSEMBLY, INFRARED 13035856 (18876)			4									19	1
PAFZZ		WIRING HARNESS, BRANCHED 13035876 (18876)		EA	1	*	*	*	*	*	*		001	19	2
XBZZ		CONNECTOR 10153835-4 (18876)		EA	1									19	3
PAFZZ	5310-00-3580687	NUT, PLAIN, HEXAGON MS3186-16 (96906)		EA	1	*	*	*	*	*	*		001	19	4
PCFZZ	5330-00-9513150	PACKING, PREFORMED SYN-RU, 1.239 ID, 1.379 OD, 0.07 H MS29513-26 (96906)		EA	1	*	*	*	*	*	*		001	19	5
PAFZZ	5330-00-9955381	PACKING, PREFORMED SYN-RU, 0.807 ID, 0.073 H MS9068-019 (96906)		EA	1	*	*	*	*	*	*		001	19	6

SECTION IV			TM9-1400-465-24P											
(1)	(2)	(3)	(4)	(5)	(6)			(7)			(8)	(9)	(10)	
SMR CODE	FEDERAL STOCK NUMBER	DESCRIPTION	UNIT OF MEAS	QTY INC	30-DAY DS MAINT ALLOWANCE			30-DAY GS MAINT ALLOWANCE			1-YR ALW PER 100 EQUIP CNTGNCY	DEPOT MAINT ALW PER 100 EQUIP	ILLUSTRATION (A) FIGURE NO	(B) ITEM NO
	REFERENCE NUMBER & MFR CODE			IN UNIT	(A)	(B)	(C)	(A)	(B)	(C)				
	USABLE ON CODE				1-20	21-50	51-100	1-20	21-50	51-100				
PADZZ	5305-00-0549226	SCREW,MACHINE MS51957-57 (96906)	EA	2								001	19	7
PAFZZ	5310-00-9338119	WASHER,LOCK SPLIT,CORR-RES-S,PASS-FIN 0.293 OD,0.055 THK MS35338-137 (96906)	EA	4	*	*	*	*	*	*		001	19	8
PAFZZ	5310-00-8057632	WASHER,FLAT S,CD-PLTD W/CHROMATE FIN 0.304 OD,0.032 THK,NO. 8 SCREW SIZE NAS620-8 (80205)	EA	4	*	*	*	*	*	*		001	19	9
PAFZZ	5305-00-0546671	SCREW,MACHINE CROSS-RECESS-PAN-HD,CORR-RES-S,PASS-FIN,NO. 8-32UNC-2S X 5/8 MS51957-46 (96906)	EA	1	*	*	*	*	*	*		001	19	10
PAFZZ	5305-00-7640085	SCREW,MACHINE CROSS-RECESS FL-CK-HD,CORR,RES-S,PASS-FIN,NO.8-32UNC-2A X 3 MS51959-57 (96906)	EA	1	*	*	*	*	*	*		001	19	11
PAFZZ	5305-00-0546680	SCREW,MACHINE CROSS-RECESS-PAN-HD,CORR-RES-S,PASS-FIN,NO. 8-32UNC-2A X 2 MS51957-53 (96906)	EA	1	*	*	*	*	*	*		010	19	12
PAFZZ	5305-00-9789352	SCREW,CAP,SOCKET HEAD FL-FIL-HD,S,CD-PLTD W/CHROMATE FIN,NO. 6-32UNC-3A X 1 MS16997-24 (96906)	EA	7	*	*	*	*	*	*		001	19	13
PAFZZ	5310-00-6229531	WASHER,FLAT S,CD-PLTD FIN,.0.143 ID,0.267 OD,0.032 THK NAS620-6 (80205)	EA	7	*	*	*	*	*	*		001	19	14
PAFZZ	1430-00-9253391	RETAINER,IRIS DIAPHRAGM AND DETECTOR ASSEMBLY 10121329 (18876)	EA	1	*	*	*	*	*	*		001	19	15
PAFZZ	5970-00-9243745	INSULATOR,RETAINER 10121328 (18876)	EA	1	*	*	*	*	*	*		001	19	16
PAFFF		IRIS DIAPHRAGM (FOR REPAIR PARTS SEE FG 2530) 13035861 (18876)	EA	1	*	*	*	*	*	*		001	19	17
PAFZZ	1430-00-9253390	INSULATOR,IRIS DIAPHRAGM AND DETECTOR ASSEMBLY 10121326 (18876)	EA	1	*	*	*	*	*	*		001	19	18
PADZZ	5305-00-9590379	SCREW,CAP,SOCKET HEAD FL-FIL-HD,CORR-RES-S,PASS-FIN,NO. 4-40UNC-3A X 3/8 MS16995-10 (96906)	EA	2								001	19	19
PADZZ	3110-00-9169555	SPACER,STEPPED 10153181 (18876)	EA	1								001	19	20
PADZZ	5365-00-1059928	SHIM BR,1.1662 ID,1.969 OD,0.062 THK 10153350 (18876)	EA	1								001	19	21
PADZZ	5340-00-9229233	SPRING,HELICAL,COMPRESSION CORR-RES-S,PASS-FIN,.0.016 DIA,0.12 OD,0.44 LG MS24585C4 (96906)	EA	6								001	19	22
PADZZ	1430-00-9165674	HOLDER,SPRING CORR-RES-S,PASS-FIN,.1.625 ID,1.999 OD,0.525 THK 10153173 (18876)	EA	1								001	19	23
XDDZZ		BEARING,BALL,AIRFRAME SR,RAD,1.5625 BORE, 2 OD,0.281 W F81793-003 (55717)	EA	3								001	19	24
PADZZ	1430-00-9252422	HOLDER,OPTICAL ELEMENT 10070250 (18876)	EA	1								001	19	25
PADZZ	1430-00-9257253	PRISM,OPTICAL INSTRUMENT MOUNTED 10070258 (18876)	EA	1									19	26
PADZZ	1430-00-9476317	HOLDER,OPTICAL ELEMENT 10153050 (18876)	EA	1								001	19	27
PADZZ	1430-00-9257204	PRISM,OPTICAL INSTRUMENT MOUNTED 10121290 (18876)	EA	1								001	19	28

SECTION IV		TM9-1400-465-24P														
(1)	(2)	(3)	(4)	(5)	(6)			(7)			(8)	(9)	(10)			
SMR CODE	FEDERAL STOCK NUMBER	DESCRIPTION	USABLE ON CODE	UNIT OF MEAS	QTY INC	30-DAY DS MAINT ALLOWANCE			30-DAY GS MAINT ALLOWANCE			1-YR ALW PER 100 EQUIP	DEPOT MAINT ALW PER 100 EQUIP	ILLUSTRATION	ITEM	
	REFERENCE NUMBER & MFR CODE			IN UNIT	1-20	21-50	51-100	1-20	21-50	51-100	EQUIP CNTGNCY		100 EQUIP	(A) FIGURE NO	(B) ITEM NO	
PADZZ	5305-00-8059748	SETScrew HDLS,CUP-PT,S,CD-PLTD W/CHROMATE FIN.,NO. 4-40NC-3A X 1/8 MS51053-112 (96906)		EA	6								001	19	29	
XA Z		EPICYCLIC COUPLING GEAR SUBASSEMBLY (FOR, REPAIR PARTS SEE FG 2470) 10121310 (18876)			1										19	31
PADZZ	5360-00-9258311	SPRING,SPRAL,TORSION 10122036 (18876)		EA	1								001	19	32	
XBZZ		RETAINER 10070294 (18876)		EA	1										19	33
PADZZ	1430-00-9438192	RETAINER,SPRING 10070296 (18876)		EA	1								001	19	34	
PADZZ	3020-00-9255485	GEAR,SPRING,RETAINER 10070295 (18876)		EA	1								001	19	35	
PADZZ	3110-00-7612897	BEARING,BALL,ANNULAR SR,RAD,NONLOADING GROOVE,ABEC 7,STD FIT,0.125 BORE,0.375 RING OD,0.422 FLANGE OD,0.14 W 10121307 (18876)		EA	8								001	19	36	
PADZZ	5305-00-7642964	SCREW,MACHINE CROSS RECESS FL-CK-HD,CORR-RES-S,PASS-FIN.,NO. 2-56NC-2S X 5/16 MS51959-4 (96906)		EA	2								001	19	37	
PADZZ	5340-00-9477118	CLAMP,RIM CLENCHING CORR-RES-S,NO. 2 56NC-2B THD,0.33 W,0.14 H,0.33 LG 10070297 (18876)		EA	2								001	19	38	
XAFZZ		ELECTRONIC COMPONENTS ASSEMBLY (FOR REPAIR PARTS SEE FG 2330) 13035873 (18876)			1										19	39
PADZZ	5340-00-9878501	CLAMP,RIM CLENCHING AL-ALLOY,0.089 DIA HOLE,0.084 H,0.312 LG 10153174 (18876)		EA	2								001	19	40	
PADZZ		WASHER,LOCK SPLIT,MED,S,CD-PLTD W/CHROMATE FIN.,0.097 ID,0.175 OD,0.026 THK MS35337-1 (96906)		EA	2								001	19	41	
PADZZ	5310-00-6166791	WASHER,FLAT S,CD-PLTD W/CHROMATE FIN 0.149 DIA,0.016 THK NAS620-2 (80205)		EA	2								001	19	42	
PADZZ	5305-00-0545637	SCREW,MACHINE CROSS-RECESS,PAN-HD,CORR-RES-S,PASS-FIN.,NO. 2-56NC-2A X 1/4 MS51957-3 (96906)		EA	2								001	19	43	
PADZZ	6625-01-083-1699	BRACKET,ELECTRICAL SWITCH 13035781 (18876)		EA	1								001	19	44	
PADZZ		INSULATOR 13035770		EA	2										19	45
PADZZ		ADAPTER,SWITCH ACTUATOR 13035779 (18876)		EA	1								001	19	47	
PADZZ	5930-00-8034570	SWITCH,SENSITIVE SPDT,PHENOLIC BODY,0.21 W,0.51 LG MS24547-1 (96906)		EA	2								001	19	46	
PADZZ	5305-00-0545640	SCREW,MACHINE CROSS-RECESS-PAN-HD,CORR-RES-S,PASS-FIN.,NO. 2-56UNC-2A X 7/16 MS51957-6 (96906)		EA	2								001	19	48	

SECTION IV		TM9-1400-465-24P									
(1)	(2)	(3)	(4)	(5)	(6)	(7)	(8)	(9)	(10)		
SMR CODE	FEDERAL STOCK NUMBER	DESCRIPTION	UNIT OF MEAS	QTY INC	30-DAY DS MAINT ALLOWANCE	30-DAY GS MAINT ALLOWANCE	1-YR ALW PER 100 EQUIP CNTGNCY	DEPOT MAINT ALW PER 100 EQUIP	ILLUSTRATION		
		REFERENCE NUMBER & MFR CODE	USABLE ON CODE	IN UNIT	(A)	(B)	(C)	(A)	(B)	(C)	
					1-20	21-50	51-100	1-20	21-50	51-100	
									(A)	(B)	
									FIGURE NO	ITEM NO	
XDDZZ		PIN, STRAIGHT, HEADLESS 1 END CHAM, 1 END RD, S, 0.125 DIA, 0.75 LG NAS607-2-6 (80205)		1							19 49
PADZZ	3110-00-8017005	BEARING, BALL, ANNULAR SR, RAD, NONLOADING GROOVE, ABEC 7, 0.125 BORE, 0.25 RING OD, 0.296 FLANGE OD, 0.1094 W 10121292 (18876)	EA	4							19 50
XA Z		PIVOT ARM CAM FOLLOWER (FOR REPAIR PARTS SEE FG 2300) 10121393 (18876)		1							19 51
XBFZZ		GEAR, SPUR NAS726C43037P2 (80205)	EA	1							19 52
PADZZ	5305-00-8432841	SETScrew HDLS, CUP-PT, CORR-RES-S, PASS-FIN., NO. 2-56UNC-3A X 0.125 MS51021-1 (96906)	EA	1							19 53
XA Z		IDLER GEAR SUBASSEMBLY (FOR REPAIR PARTS SEE FG 2400) 10070284 (18876)		1							19 54
PADZZ	5305-00-9900379	SETScrew HDLS, CUP-PT, CORR-RES-S, PASS-FIN., NO. 0-8OUNF-3A X 0.187 MS51023-2 (96906)	EA	2							19 55
XAFZZ		CAM, APT CONTROL (FOR REPAIR PARTS SEE FG. 13035860 (18876)		1							19 56
PADZZ		PIN, SPRING MS51923-188 (96906)	EA	1							19 57
PAFZZ	5305-00-7702533	SCREW, MACHINE CROSS RECESS FL-CK-HD, CORR-RES-S, PASS-FIN., NO. 4-40UNC-2S X 0.25 MS51959-13 (96906)	EA	3							19 58
PADZZ	3020-00-9695599	GEAR, SPUR CORR-RES-S, 50 TEETH, 20 DEG PRESSURE ANGLE, 0.5208 PITCH DIA, 0.5417 OD OF GEAR, 0.093 W OF FACE, 0.281 LG NAS726C43-050P2 (84233)	EA	1							19 59
PADZZ	5315-00-8409236	PIN, SPRING CORR-RES-S, PASS-FIN., 0.035 DIA, 0.25 LG MS51923-168 (96906)	EA	1							19 60
PADZZ	6105-00-9243569	MOTOR, ALTERNATING CURRENT 115 V, 400 C, 470 MA, 8,000 RPM, SLE-PM, SYNCHRONOUS TYPE, 1.25 DIA, 3.562 LG EXCL SHAFT, 0.344 LG OF SHAFT 10121316 (18876)	EA	1							19 61
PADZZ	5340-00-0565486	CLAMP, RIM CLENCHING 10124585-3 (18876)	EA	4							19 62
PADZZ		PLATE, SWITCH ALIGNMENT 13035771	EA	1							19 63
PADZZ	5305-00-0545641	SCREW, MACHINE CROSS-RECESS-PAN-HD, CORR-RES-S, PASS-FIN., NO. 2-56UNC-2A X 1/2 MS51957-7 (96906)	EA	2							19 64
PADZZ	5930-00-9250769	ADAPTER, SWITCH ACTUATOR 10070290 (18876)	EA	1							19
PADZZ		PLATE, SWITCH MOUNTING 13035773	EA	1							19 66
PADZZ	1430-00-9256048	BRAKE-RESISTOR, VARIABLE ASSEMBLY 10151325 (18876)	EA	1							19 67
PADZZ	1430-00-9257527	CLUTCH, MAGNETIC SPRING RETURN 10151375 (18876)	EA	1							19 68
PADZZ	1430-00-9255252	SHAFT, SHOULDERED CORR-RES-S, PASS-FIN 0.158 DIA, 2 LG 10121277 (18876)	EA	1							19 69

SECTION IV			TM9-1400-465-24P											
(1)	(2)	(3)	(4)	(5)	(6)			(7)			(8)	(9)	(10)	
SMR CODE	FEDERAL STOCK NUMBER	DESCRIPTION	UNIT OF MEAS	QTY INC	30-DAY DS MAINT ALLOWANCE			30-DAY GS MAINT ALLOWANCE			1-YR ALW PER 100 EQUIP	DEPOT MAINT ALW PER 100 EQUIP	ILLUSTRATION (A) FIGURE NO	(B) ITEM NO
	REFERENCE NUMBER & MFR CODE	USABLE ON CODE		IN UNIT	(A)	(B)	(C)	(A)	(B)	(C)	EQUIP CNTGNCY			
PADZZ	5315-00-6193999	PIN,SPRING CORR-RES-S,PASS-FIN.,0.047 DIA,0.312 LG MS51923-187 (96906)	EA	1	1-20	21-50	51-100	1-20	21-50	51-100		001	19	70
XBDZZ		GEAR,SPUR 10122440 (18876)	EA	1									19	70A
PAFZZ	5365-00-2002637	RING,RETAINING EXTER,BERYLLIUM COP.,0.112 ID,0.01 THK MS16624-12 (96906)	EA	1								001	19	71
PADZZ	5365-00-9255413	SPACER,RING AL,ANODIZED FIN.,0126 ID,0.158 OD,0.02 THK 10121278 (18876)	EA	1								001	19	72
XDDZZ		PIN,STRAIGHT,HEADLESS 1 END CHAM,1 END W/RD EDGES,S,0.125 DIA,1.5 LG NAS607-2-12 (80205)		1									19	73
PADZZ	3040-00-9252452	GEARSHAFT,SPUR 10070300 (18876)	EA	2								001	19	74
XA Z		GEAR ASSEMBLY,SPEED DECREASER (FOR REPAIR PARTS SEE FG 2370) 10070277 (18876)		1									19	75
PADZZ	5305-00-7278833	SCREW,MACHINE CROSS RECESS FL-CK-HD,CORR-RES-S,PASS-FIN.,NO. 2-56UNC-2A X 1/4 MS1959-3 (96906)	EA	3								001	19	76
XA Z		GEAR SUBASSEMBLY,OPTICAL ELEMENT DRIVE (FOR REPAIR PARTS SEE FG 2430) 10121370 (18876)		1									19	77
XA Z		SHAFT AND DIFFERENTIAL,HELICAL (FOR REPAIR PARTS SEE FG 2570) 10121311 (18876)		1									19	78
PADZZ	2520-00-9256957	DIFFERENTIAL,STEERING CONTROL 10070303 (18876)	EA	1								001	19	79
PADZZ	1430-00-9257554	SHAFT,SHOULDERED,HELICAL 10121285 (18876)	EA	1								001	19	80
PADZZ	3020-00-9258182	GEAR,SPUR CORR-RES-S,PASS-FIN.,30 TEETH 20 DEG PRESSURE ANGLE 0.313 PITCH DIA,0.333 OD OF GEAR,0.093 W OF FACE,0.187 LG 10121284 (18876)	EA	1								001	19	81
PADZZ	5315-00-9139758	PIN,SPRING CORR-RES-S,PASS-FIN.,0.044 DIA,0.25 LG MS51923-177 (96906)	EA	1								001	19	82
PADZZ	5315-00-1816982	PIN,SPRING CORR-RES-S,PASS-FIN.,0.039 DIA,0.312 LG MS51923-178 (96906)	EA	1								001	19	83
XDDZZ		PIN,STRAIGHT,HEADLESS CHAM,S,0.125 DIA,2 LG NAS607-2-16 (80205)		1									19	84
PADZZ	5310-01-081-6162	WASHER,FLAT 13035769	EA	2									19	85
PADZZ		SETSCREW 13035772	EA	2									19	86
PADZZ		NUT,HEX 13035862	EA	1									19	87
PADZZ		NUT,FORWARD COUPLING SWIVEL 13035776	EA	1									19	88
PADZZ		NUT,REAR COUPLING SWIVEL 13035775	EA	1									19	89
PADZZ		SETSCREW MS51020-111	EA	5									19	90

SECTION IV		TM9-1400-465-24P													
(1)	(2)	(3)	(4)	(5)	(6)			(7)			(8)	(9)		(10)	
SMR CODE	FEDERAL STOCK NUMBER	DESCRIPTION	UNIT OF MEAS	QTY INC	30-DAY DS MAINT ALLOWANCE			30-DAY GS MAINT ALLOWANCE			1-YR ALW PER 100 EQUIP CNTGCT	DEPOT MAINT ALW PER 100 EQUIP	ILLUSTRATION (A) FIGURE NO	ILLUSTRATION (B) ITEM NO	
		REFERENCE NUMBER & MFR CODE	USABLE ON CODE	IN UNIT	(A)	(B)	(C)	(A)	(B)	(C)			(A)	(B)	
		GROUP 2270 CAM, AFT CONTROL 13035860 (18876)													
PADZZ		STUD 13035786		EA	1								20	1	
PAFZZ	5310-00-585-6761	WASHER MS51975-802		EA	1								20	2	
PADZZ	1430-00-9255486	CAM, CONTROL 10122080 (18876)		EA	1						001		20	3	
PADZZ	3020-00-9476316	GEAR, SPUR CORR-RES-S, PASS-FIN., 140 TEETH 20 DEG PRESSURE ANGLE, 1458 PITCH DIA, 1.479 OD OF GEAR, 0.093 W OF FACE, 0.093 THK 10153054 (18876)		EA	1						001		20	4	
PADZZ	5306-00-0570936	SETSCREW 8035709 (18876)		EA	1						001		20	5	
		GROUP 2300 CAM FOLLOWER, PIVOT ARM 10121393 (18876)													
PADZZ	5310-00-8783292	NUT, SELF-LOCKING, EXTENDED WASHER, HEXAGON CORR-RES-S, SIL-PLTD FIN., NO. 4-40NC-3B, 0.158 W ACROSS FLATS, 0.125 H, 0.206 OD OF WASHER, 0.01 THK MS21043-04 (96906)		EA	1						001		21	1	
PADZZ	3020-00-9480963	GEAR SECTOR 10070344 (18876)		EA	1						001		21	2	
XDDZZ		BEARING, BALL ANGULAR SR, RAD NONLOADING GROOVE, ABBC 7, 0125 BORE, 0.25 OD, 0.1406W 10122431 (18876)											21	3	
PADZZ	5305-00-9446014	SCREW, SHOULDER SLTD FL-FIL-HD, CORR-RES-S, PASS-FIN., NO. 4-40NC-3A X 0.377 10122363 (18876)		EA	1						001		21	4	
		GROUP 2330 ELECTRONIC COMPONENTS ASSEMBLY 13035873 (18876)													
PAFZZ	5910-00-6859700	CAPACITOR, FIXED, ELECTROLYTIC 10599525-27 (18876)		EA	1						001		22	1	
PAFZZ	5905-00-107-0656	RESISTOR RCR07G100JS		EA	1								22	2	
PAFZZ	5961-00-9260259	SEMICONDUCTOR DEVICE, DIODE MIS14268 (18876)		EA	2						001		22	3	
PADZZ		TERMINAL BOARD PLASTIC, 0.69 W, 0.125 H, 1.38 LG, W/6 FEEDTHRU SOLDER STUD TYPE TERM. 13035880 (18876)		EA	1						001		22	4	
		GROUP 2370 GEAR ASSEMBLY, SPEED DECREASER 10070277 (18876)													
PADZZ	5315-00-9139758	PIN, SPRING CORR-RES-S, PASS-FIN., 0.044 DIA, 0.25 LG MS51923-177 (96906)		EA	2						001		23	1	
XBZZ		GEAR, SPUR NAS726C43054P2 (80205)		EA	1								23	2	
PADZZ	3010-00-9252641	GEAR ASSEMBLY, SPEED DECREASER 10070278 (18876)		EA	1						001		23	3	
PADZZ	3020-00-9695599	GEAR, SPUR CORR-RES-S, 50 TEETH, 2 DEG PRESSURE ANGLE, 05208 PITCH DIA, 0.5417 OD OF GEAR, 0.093 W OF FACE, 0.281 LG NAS726C43-050P2 (84233)		EA	1						001		23	4	
		GROUP 2400 GEAR SUBASSEMBLY, IDLER 10070284 (18876)													
PADZZ	3110-00-8017005	BEARING, BALL, ANNULAR SR, RAD, NONLOADING		4-29	2						001		24	1	

SECTION IV

(1)	(2)	(3)	TM9-1400-465-24P									(10)			
SMR CODE	FEDERAL STOCK NUMBER	DESCRIPTION	USABLE ON CODE	(4)	(5)	(6)			(7)			(8)	(9)	ILLUSTRATION	
		REFERENCE NUMBER & MFR CODE		UNIT OF MEAS	QTY INC	30-DAY DS MAINT ALLOWANCE			30-DAY GS MAINT ALLOWANCE			1-YR ALW PER 100	DEPOT MAINT ALW PER 100	(A)	(B)
				IN UNIT		(A)	(B)	(C)	(A)	(B)	(C)	EQUIP CNTGCTY	EQUIP	FIGURE NO	ITEM NO
PADZZ	6625-01-081-5607	COUPLING HALF, REAR SHAFT 13035768		EA	1	1-20	21-50	51-100	1-20	21-50	51-100			19	91
PADZZ		SCREW, ADJUSTING 13035767		EA	1									19	92
PADZZ		SPRING, TORSION 13035774		EA	1									19	93
PADZZ		COUPLING, HALF 13035777		EA	1									19	94

SECTION IV		TM9-1400-465-24P														
(1)	(2)	(3)	(4)			(5)			(6)			(7)	(8)	(9)	(10)	
SMR CODE	FEDERAL STOCK NUMBER	DESCRIPTION	UNIT OF MEAS	QTY INC	30-DAY DS MAINT ALLOWANCE	30-DAY GS MAINT ALLOWANCE	1-YR ALW PER 100 EQUIP	1-YR ALW PER 100 EQUIP	1-YR ALW PER 100 EQUIP	1-YR ALW PER 100 EQUIP	1-YR ALW PER 100 EQUIP	1-YR ALW PER 100 EQUIP	DEPOT MAINT ALW PER 100 EQUIP	DEPOT MAINT ALW PER 100 EQUIP	ILLUSTRATION FIGURE NO	ILLUSTRATION ITEM NO
		REFERENCE NUMBER & MFR CODE	USABLE ON CODE		1-20	21-50	51-100	1-20	21-50	51-100						
		CONTINUED														
		GROOVE,ABEC 7,0.125 BORE,0.25 RING OD,0.296 FLANGE OD,0.1094 W 10121292 (18876)														
PADZZ	3120-00-9252540	BUSHING SLEEVE CORR-RES-S,PASS-FIN 0.2502 ID,0.3758 OD,0.181 LG 10070285 (18876)	EA	1									001	24	2	
PADZZ	3020-00-9476316	GEAR,SPUR CORR-RES-S,PASS-FIN,.140 TEETH, 20 DEG PRESSURE ANGLE,1.458 PITCH DIA, 1.479 OD OF GEAR,0.093 W OF FACE,0.093 THK 10153054 (18876)	EA	1									001	24	3	
		GROUP 2430														
		GEAR SUBASSEMBLY,OPTICAL ELEMENT DRIVE 10121370 (18876)														
PADZZ	3020-00-9258038	GEARSHAFT,SPUR 10121371 (18876)	EA	1									001	25	1	
PADZZ	3110-00-7739554	BEARING,BALL,ANNULAR SR,RAD,NONLOADING GROOVE,ABEC 7,0.422 OD OF FLANGE,0.031 W OF FLANGE,0.1875 BORE,0.125 W OVERALL 10122432 (18876)	EA	2									001	25	2	
PADZZ	3020-00-9252525	GEAR CLUSTER,SPUR 2 GEARS,CORR-RES-S, PASS-FIN,ONE GEAR W/110 TEETH,20 DEG PRESSURE ANGLE,1.146 PITCH DIA,1.167 OD OF GEAR,0.094 W OF FACE,OTHER GEAR W/84 GEAR W/84 TEETH 10070269 (18876)	EA	1									001	25	3	
PADZZ	5315-00-8493321	PIN,SHOULDER,HEADLESS S,CD-PLTD FIN 0.125 DIA OF SHOULDER,0.375 LG 10153019 (18876)	EA	2									001	25	4	
PADZZ	3020-00-9255484	GEAR,SPUR CORR-RES-S,PASS-FIN,.110 TEETH, 20 DEG PRESSURE ANGLE,1.1458 PITCH DIA, 1.1657 OD OF GEAR,0.094 W OF FACE,0.1874 BORE DIA,0.69 BORE LG 10121373 (18876)	EA	1									001	25	5	
PADZZ	5315-00-8409236	PIN,SPRING CORR-RES-S,PASS-FIN.,0.035 DIA,0.25 LG MSS1923-168 (96906)	EA	1									001	25	6	
		GROUP 2470														
		GEAR SUBASSEMBLY,EPICYCLIC COUPLING 10121310 (18876)														
PADZZ	5315-00-9139758	PIN,SPRING CORR-RES-S,PASS-FIN.,0.044 DIA,0.025 LG MSS1923-177 (96906)	EA	2									001	26	1	
PADZZ	3020-00-9445983	GEAR,SPUR CORR-RES-S,PASS-FIN.,29 TEETH 20 DEG PRESSURE ANGLE,0.302 PITCH DIA, 0.323 OD OF GEAR,0.09 W OF FACE,0.187 LG 10121283 (18876)	EA	1									001	26	2	
PADZZ	1430-00-9433855	SHAFT,SHOULDERED CORR-RES-S,PASS-FIN CHAM,0.339 DIA,1.935 LG 10121286 (18876)	EA	1									001	26	3	
PADZZ	3110-00-7612897	BEARING,BALL,ANNULAR SR,RAD,NONLOADING GROOVEMABEC 7,STD FIT,0.125 BORE,0.375 RING OD,0.422 FLANGE OD,0.14 W 10121307 (18876)	EA	1									001	26	4	
PADZZ	5365-00-9255253	SPACER,SLEEVE AL-ALLOY,0.128 ID,0.16 OD, 0.092 LG 10121281 (18876)	EA	1									001	26	5	
PADZZ	3020-00-9495218	GEAR SECTOR 10070340 (18876)	EA	1									001	26	6	

SECTION IV		TM9-1400-465-24P												
(1)	(2)	(3)	(4)	(5)	(6)			(7)			(8)	(9)	(10)	
SMR CODE	FEDERAL STOCK NUMBER	DESCRIPTION	UNIT OF MEAS	QTY INC	30-DAY DS MAINT ALLOWANCE			30-DAY GS MAINT ALLOWANCE			1-YR ALW PER 100 EQUIP CNTGCT	DEPOT MAINT ALW PER 100 EQUIP	ILLUSTRATION (A) FIGURE NO	(B) ITEM NO
	REFERENCE NUMBER & MFR CODE	USABLE ON CODE		IN UNIT	(A)	(B)	(C)	(A)	(B)	(C)				
PAZZ	5315-00-1816982	FIN, SPRING CORR-RES-S, PASS-FIN., 0.039 DIA, 0.312 LG MS51923-178 (96906)	EA	1								001	26	7
PAZZ	1430-00-9253564	HUB, SPRING 10121280 (18876)	EA	1								001	26	8
		GROUP 2530 IRIS DIAPHRAGM 13035861 (18876)												
PAZZ	5940-00-1139828	TERMINAL LUG MS25036-148 (96906)	EA	2	*	*	*	*	*	*		001	28	1
PAZZ	5365-00-9253574	RING, EXTERNALLY THREADED 10121335 (18876)	EA	1	*	*	*	*	*	*		001	28	2
PAZZ	1430-00-9257440	DETECTOR SUBASSEMBLY, QUADRATURE ARRAY 10121382 (18876)	EA	1	*	*	*	*	*	*		001	28	3
PAZZ	5310-00-5956761	WASHER, FLAT CORR-RES-S, PASS-FIN., 0.093 ID, 0.25 OD, 0.025 THK MS15795-802 (96906)	EA	1	*	*	*	*	*	*		001	28	4
PAZZ	5310-00-9282690	WASHER, LOCK SPLIT, CORR-RES-S, PASS-FIN 0.094 ID, 0.172 OD, 0.02 THK MS35338-134 (96906)	EA	1	*	*	*	*	*	*		001	28	5
PAZZ	5305-00-0545636	SCREW, MACHINE CROSS-RECESS-PAN-HD, CORR-RES-S, PASS-FIN., NO. 2-56UNC-2A X 3/16 MS51957-2 (96906)	EA	1	*	*	*	*	*	*		001	28	6
PAZZ		SETScrew HDLS, CUP-PT, S, PASS-FIN., 1/4-20UNC-3A X 5/16 13035785 (18876)	EA	2	*	*	*	*	*	*		001	28	7
XA Z		HOUSING 10153905 (18876)		1									28	8
PAZZ	5365-00-2002637	RING, RETAINING EXTER, BERYLLIUM COP., 0.112 ID, 0.01 THK MS16624-12 (96906)	EA	6	*	*	*	*	*	*		001	28	9
PAZZ	3110-00-7322820	BEARING, BALL, ANNULAR SR, RAD, NONLOADING GROOVE, 2 SHIELDS, ABEC 7, 0.125 BORE, 0.25 OD, 0.1406 W 10122433 (18876)	EA	6	*	*	*	*	*	*		001	28	10
PAZZ	5315-00-9474376	FIN, GROOVED, HEADLESS CORR-RES-S, PASS-FIN., 0.107 DIA OF GROOVE, 0.012 W OF GROOVE, 0.124 DIA, 1.096 LG 10121398 (18876)	EA	3	*	*	*	*	*	*		001	28	11
PAZZ	5365-00-9477074	RING, RETAINING INT, S, CD-PLTD FIN., 1.545 CONTINUED	EA	1	*	*	*	*	*	*		001	28	12

SECTION IV		(3)	TM9-1400-465-24P									(10)			
(1)	(2)		(4)	(5)	(6)			(7)			(8)	(9)	(A)	(B)	
SMR CODE	FEDERAL STOCK NUMBER	DESCRIPTION	UNIT OF MEAS	QTY INC	30-DAY DS MAINT ALLOWANCE			30-DAY GS MAINT ALLOWANCE			1-YR ALW PER 100 EQUIP	DEPOT MAINT ALW PER 100 EQUIP	FIGURE NO	ITEM NO	
		REFERENCE NUMBER & MFR CODE	USABLE ON CODE	UNIT	INC	(A)	(B)	(C)	(A)	(B)	(C)				
		CONTINUED													
		ID, 1.631 OD, 0.043 THK 10121333 (18876)													
PAFZZ	1430-00-9434215	HOLDER, IRIS AND DETECTOR 10153848 (18876)		EA	1	*	*	*	*	*	*		001	28	13
PAFZZ	1430-00-9253587	DIAPHRAGM ASSEMBLY 10122365 (18876)		EA	1	*	*	*	*	*	*		001	28	14
PAFZZ	1430-00-9253578	RING, LOCATING 10121337 (18876)		EA	1	*	*	*	*	*	*		001	28	15
PAFZZ	1430-00-9252861	GEAR, IRIS ACTUATING 10121323 (18876)		EA	1	*	*	*	*	*	*		001	28	16
PAFZZ	5315-00-9474377	FIN, SHOULDER HEADLESS CORR-RES-S, PASS-FIN., NO. 2-56NC-3A X 0.656 10121330 (18876)		EA	1	*	*	*	*	*	*		001	28	17
		GROUP 2600 AMPLIFIER, DETECTOR SIGNAL 13035878 (18876)													
PAFZZ	5305-00-9591082	SCREW, CAP, SOCKET HEAD FL-FIL-HD, CORR-RES-S, PASS-FIN., NO. 6-32NC-3A X 1/2 MS16995-18 (96906)		EA	4	*	*	*	*	*	*		001	29	1
XA Z		ENCLOSURE COVER ASSEMBLY 10122456 (18876)			1									29	2
PAFZZ	1430-00-9253539	PAD, CUSHIONING 10153933 (18876)		EA	1	*	*	*	*	*	*		001	29	3
PAFZZ	5305-00-7092010	SCREW, MACHINE CROSS-RECESS FL-CK-HD, CORR-RES-S, PASS-FIN., NO. 6-32NC-2A X 0.187 MS24693C23 (96906)		EA	7	*	*	*	*	*	*		001	29	4
PAFZZ	1430-00-9252512	PLATE, RETAINING 10070371 (18876)		EA	1	*	*	*	*	*	*		001	29	5
PAFZZ	1430-00-9253173	AMPLIFIER-DETECTOR 10121746 (18876)		EA	4	*	*	*	*	*	*		001	29	6
PAFZZ	5910-00-9253824	CAPACITOR ASSEMBLY 10121698 (18876)		EA	1	*	*	*	*	*	*		001	29	7
XAFZZ		CASE ASSEMBLY, MATRIX (FOR REPAIR PARTS SEE FG 2530) 13035874 (18876)			1									29	8
PAFZZ	5340-00-9471810	MOUNT, RESILIENT SILICONE RU, 0.25 ID, 0.359 SMALLER OD, 0.562 LARGER OD, 0.45 LG 10070357 (18876)		EA	3	*	*	*	*	*	*		001	29	9
PAFZZ	5365-00-9525657	SPACER, SLEEVE 10153120 (18876)		EA	3	*	*	*	*	*	*		001	29	10
PAFZZ	1430-00-9257476	INDUCTOR MODULE ASSEMBLY 10070389 (18876)		EA	1	*	*	*	*	*	*		001	29	11
PAFZZ	1430-00-9257481	AUTOMATIC GAIN CONTROL MODULE 10121748 (18876)		EA	1	*	*	*	*	*	*		001	29	12
		GROUP 2630 CASE ASSEMBLY, MATRIX 13035874 (18876)													
PADZZ	1430-00-9257480	MATRIX ASSEMBLY 10070366 (18876)		EA	1								001	30	1
PCFZZ	1430-00-9252483	PAD, CUSHIONING 10070365 (18876)		EA	1	*	*	*	*	*	*		001	30	2

SECTION IV			TM9-1400-465-24P											
(1)	(2)	(3)	(4)	(5)	(6)			(7)			(8)	(9)	(10)	
SMR CODE	FEDERAL STOCK NUMBER	DESCRIPTION	UNIT OF MEAS	QTY INC	30-DAY DS MAINT ALLOWANCE			30-DAY GS MAINT ALLOWANCE			1-YR ALW PER 100 EQUIP	DEPOT MAINT ALW PER 100 EQUIP	ILLUSTRATION	ITEM
	REFERENCE NUMBER & MFR CODE	USABLE ON CODE	IN UNIT		(A)	(B)	(C)	(A)	(B)	(C)	CNTGNCY		(A)	(B)
					1-20	21-50	51-100	1-20	21-50	51-100			FIGURE NO	ITEM NO
PAFZZ	5320-00-1182001	RIVET,SOLID 100 DEG CK-HD,NI COP. ALLOY., 0.1346 DIA,1/4 LG MS20427M2-4 (96906)	EA	V	*	*	*	*	*	*		001	30	3
PAFZZ	5310-00-8207154	NUT,SELF-LOCKING,PLATE S,CD-PLTD FIN.,NO. 6-32UNC-3B,0.266 W,0.025 THK,0.155 H,0.471 LG 10599446-3 (18876)	EA	4	*	*	*	*	*	*		001	30	4
PAFZZ	5365-00-9305084	SPACER,PLATE 10153926 (18876)	EA	3	*	*	*	*	*	*		001	30	5
PAFZZ	9390-00-9254756	NONMETALLIC CHANNEL SYN,SOLID,U SHAPE 0.031 INSIDE W,0.094 W OVERALL,0.031 THK, 0.375 LG 10153934 (18876)	IN	V	*	*	*	*	*	*		001	30	6
XA Z		ENCLOSURE ASSEMBLY-ELECTROMAGNETIC SHIELDING 10153042 (18876)		1									30	7
PAFZZ	5940-00-8130698	TERMINAL,LGG MS25036-101 (96906)	EA	1	*	*	*	*	*	*		001	30	8
PAFZZ	5310-00-0454007	WASHER,LOCK SPLIT,MED,CARB-S,CD-PLTD FIN.,0.151 ID,0.253 OD,0.037 THK MS35338-41 (96906)	EA	1	*	*	*	*	*	*		001	30	9
PAFZZ	5305-00-9844983	SCREW,MACHINE CROSS-RECESS-FAN-HD,S,CD-PLTD W/CHROMATE FIN.,NO. 6-32UNC-2A X 1/4 MS35206-226 (96906)	EA	1	*	*	*	*	*	*		001	30	10
XDFZZ		MOLD,POTTING,ELECTRICAL CONNECTOR SOLID TYPE,PLASTIC,CONICAL SHAPE,0.688 DIA CABLE OPNG,0.79 DIA,1 LG 10003906-014 (18876)	EA	1								001	30	11
PADZZ	5940-00-5027688	FERRULE,RADIO FREQUENCY CABLE,GROUNDING SLEEVE,0.225 ID,0.256 OD,1/4 LG 8034557-3 (18876)	EA	1								001	30	12
XDDZZ		CONNECTOR,RECEPTACLE,ELECTRICAL 19 MALE CONTACTS,GLASS DIELECTRIC,POLARIZED,STIGHT SHAPE,1.516 DIA,0.805 LG 11508884-1 (55717)		1									30	13
PADZZ	5940-00-0187778	SLEEVE,SOLDER MIS14317-5 (18876)	EA	7								001	30	14
PAFZZ	5330-00-9003848	PACKING,PREFORMED SYN-RU,0.681 IDID,0.073 H MS9068-017 (96906)	EA	1	*	*	*	*	*	*		001	30	15
PCFZZ	5330-00-2500236	PACKING,PREFORMED O-RING,SYN-RU,1.114 ID, 1.184 OD,0.07 THK MS29513-24 (96906)	EA	1	*	*	*	*	*	*		001	30	16
		GROUP 2670 TELESCOPE,INFRARED TRACKER,GUIDED MISSILE 10121374 (18876)												
PAFZZ	5305-00-8348514	SCREW,SELF-LOCKING SOCKER DR FL-FIL-HD, CORR-RES-S,PASS-FIN.,NO. 2-56UNC-3A X 1/4 NAS1352C02LN4 (80205)	EA	1	*	*	*	*	*	*		001	31	1
XDFZZ		RING,EXTERNALLY THREADED AL-ALLOY,ANODIZED FIN 1021367 (18876)											31	2
PAFZZ	5365-00-9439548	SPACER,RING BR,BLK-OXIDE FIN.,3.06 ID, 3.312 OD,0.031 THK 10121364 (18876)	EA	1	*	*	*	*	*	*		001	31	3
PAFZZ	1430-00-9253406	CELL,OPTICAL ELEMENT 10121355 (18876)	EA	1	*	*	*	*	*	*		001	31	4

SECTION IV			TM9-1400-465-24P										
(1)	(2)	(3)	(4)	(5)	(6)	(7)			(8)	(9)	(10)		
SMR CODE	FEDERAL STOCK NUMBER	DESCRIPTION	UNIT OF MEAS	QTY INC	30-DAY DS MAINT ALLOWANCE	30-DAY GS MAINT ALLOWANCE			1-YR ALW PER 100 EQUIP CNTGNCY	DEPOT MAINT ALW PER 100 EQUIP	ILLUSTRATION NO	ITEM NO	
	REFERENCE NUMBER & MFR CODE	USABLE ON CODE		UNIT	(A)	(B)	(C)	(A)	(B)	(C)		(A)	(B)
PAFZZ	1430-00-9252520	CELL ASSEMBLY, OPTICAL INSTRUMENT AL, 3.29 DIA, 0.77 LG 10121366 (18876)	EA	1	*	*	*	*	*	*	001	31	5
PAFZZ	5330-00-9037376	PACKING, PREFORMED O-RING, SYN-RU, 3.112 ID, 0.07 THK 10153130 (18876)	EA	1	*	*	*	*	*	*	001	31	6
PAFZZ	5330-00-2259054	PACKING, PREFORMED SYN-RU, 0.244 ID, 0.073 THK MS9068-010 (96906)	EA	1	*	*	*	*	*	*	001	31	7
PAFZZ	5305-00-9469886	SCREW, SHOULDER TRUSS-HD, CORR-RES-S, PASS-FIN., NO. 4-40NC-2A X 0.095 10122098 (18876)	EA	1	*	*	*	*	*	*	001	31	8
PAFDD	1430-00-1815611	BARREL, TELESCOPE 10121369 (18876)	EA	1	*	*	*	*	*	*	001	31	9
PAFZZ	5305-00-0838232	SETSCREW MS51029-9 (96906)	EA	1	*	*	*	*	*	*	001	31	10
PAFZZ	5305-00-9803934	SETSCREW NO. 4-40 UNC-3B MS18064-1 (96906)	EA	1	*	*	*	*	*	*	010	31	11
PAFZZ	5365-00-0813984	RING, EXTERNALLY THREADED 8035747 (18876)	EA	1	*	*	*	*	*	*	001	31	12
		GROUP 2685 INFRARED TRACKER HOUSING 10153210 (18876)											
PAFZZ	5340-00-8154930	INSERT, SCREW THREAD CORR-RES-S, PASS-FIN., NO. 6-32NC INT THD, 0.193 EXTER THD, 0.207 LG MS21209C0615 (96906)	EA	15	*	*	*	*	*	*	001	32	1
PAFZZ	5340-00-8007874	INSERT, SCREW THREAD S, PASS-FIN., NO. 10-32 THD SIZE, 0.256 DIA, 0.285 LG MS21209F1-15 (96906)	EA	3	*	*	*	*	*	*	001	32	2
PAFZZ	5340-00-8154929	INSERT, SCREW THREAD CORR-RES-S, NO. 8 32NC-3 INT THD, 0.22 OD, 0.246 LG MS21209C0815 (96906)	EA	8	*	*	*	*	*	*	001	32	3
PAFZZ	5340-00-6803762	INSERT, SCREW THREAD CORR-RES-S, NO. 10-24 INT THD, 0.285 LG MS21209C1-15 (83003)	EA	1	*	*	*	*	*	*	001	32	4
XA Z		HOUSING 10153210-1 (18876)		1								32	5
		GROUP 2690 BULK MATERIAL											
PAFZZ	5970-00-8996663	INSULATION SLEEVING, ELECTRICAL FLEX PLASTIC, 0.016 ID, 0.007 WALL THK MILI22129AWG26 (81349)	FT	2	*	*	*	*	*	*	001	BULK	1
PADZZ	5970-00-9510174	INSULATION SLEEVING, ELECTRICAL FLEX PLASTIC, HEAT SHRINKABLE, 0.25 EXPANDED ID, 0.125 RECOVERED ID, 0.028 WALL THK MIS14310CCLBLACK* 0250ID (18876)	FT	2	*	*	*	*	*	*	001	BULK	2
PADZZ	5970-00-9510178	INSULATION SLEEVING, ELECTRICAL FLEX PLASTIC, HEAT SHRINKABLE, 0.125 EXPANDED ID, 0.062 RECOVERED ID, 0.023 WALL THK MIS14310CCLBLACK* 0-125ID (18876)	FT	2	*	*	*	*	*	*	001	BULK	3
PAFZZ	6145-00-2369501	WIRE, ELECTRICAL BARE, SOFT COP., SOLID NO CONTINUED	LB	V	*	*	*	*	*	*	001	BULK	4

SECTION IV		TM9-1400-465-24P														
(1)	(2)	(3)	(4)			(5)			(6)			(7)	(8)	(9)	(10)	
SMR CODE	FEDERAL STOCK NUMBER	DESCRIPTION	UNIT OF MEAS	QTY INC	30-DAY DS MAINT ALLOWANCE	30-DAY GS MAINT ALLOWANCE	1-YR ALW PER 100 EQUIP	1-YR ALW PER 100 EQUIP	DEPOT MAINT ALW PER 100 EQUIP	ILLUSTRATION	FIGURE NO	ITEM NO				
CODE	NUMBER	REFERENCE NUMBER & MFR CODE	USABLE ON CODE	UNIT	(A)	(B)	(C)	(A)	(B)	(C)			(A)	(B)		
		CONTINUED														
		26 AWG														
		QQW343TYPES26AWG*														
		UNCOATED (81348)														
PAFZZ	6145-00-2369503	SEALING COMPOUND LIQUID FORM,BLUE,8-1/3 OZ TU		FT	V	*	*	*	*	*	*		001	BULK	5	
		QQW343TYPESAWG24*														
		SOFTUNCOATED (81349)														
PAFZZ	6145-00-5480969	WIRE,ELECTRICAL INS,COP.,SIL-PLTD FIN NO. 22 AWG STRANDED W/7 STRANDS NO. 30 AWG,WHT,TYPE E22		FT	1	*	*	*	*	*	*		001	BULK	6	
		MILS16978-4W22RHS*														
		ITE (81349)														
PAFZZ	6850-00-8807616	SILICONE COMPOUND (8 OZ PER TU)		OZ	REF	*	*	*	*	*	*		*	BULK	7	
		MILS8660-8OZ (81349)														
PCFZZ	8010-00-2970584	ENAMEL WHITE,SEMIGLOSS,COLOR NO. 27875,1. GL CN		GL	V	*	*	*	*	*	*		001	BULK	8	
		TTE529CLASSA2787*														
		5 (81348)														
PAFZZ		PRIMER COATING		QT	REF	*	*	*	*	*	*		001	BULK	9	
		OS9066 (10001)														
PCFZZ	8030-00-2266436	SEALING COMPOUND LIQUID,8OZ TU		OZ	V	*	*	*	*	*	*		001	BULK	10	
		MILS4518OTY28OZT*														
		UBE (81349)														
PCFZZ	8030-00-8361793	SEALING COMPOUND SYN-RH,W/O SEPERATE CATALYST,PASTE FORM,12 OZ CA		PT	V	*	*	*	*	*	*		*	BULK	11	
		MIS14112PT (18876)														
PCFZZ	8030-00-9004415	SEALING COMPOUND LIQUID FORM,BLUE,8-1/3 OZ TU		OZ	V	*	*	*	*	*	*		001	BULK	12	
		MILS22473GRADECS*														
		1-3OZTU (81349)														
PAFZZ	9150-00-1900904	GREASE,AUTOMOTIVE AND ARTILLERY MINERAL AND/OR SYN OIL W/GELLING AGENT,CORROSION OXIDATION AND SALT SPRAY RESISTANT,1 LB ON		LB	V	*	*	*	*	*	*		003	BULK	13	
		MILG10924ALLB (81349)														
		SENSING UNIT,RATE,GUIDED MISSILE, TARGET TRACKING - GROUPS 2700 AND 2750														
		GROUP 2700														
		SENSING UNIT,RATE,GUIDED MISSILE, TARGET TRACKING														
		10151534 (18876)														
PAFZZ	5315-00-8994476	PIN,STRAIGHT,HEADLESS CHAM,S,PHOSPHATE FIN,.0.1878 DIA,0.76 LG		EA	2	*	*	*	*	*	*		001			
		MS16555-41 (96906)														
PCOHD	1430-00-9476953	SENSING UNIT,RATE,GUIDED MISSILE,TARGET TRACKING		EA	1	*	*	*	*	*	*		001	33	1	
		10151534 (18876)														
XA Z		INSERT AND COVER ASSEMBLY			1									33	2	
		10121409 (18876)														
PAFZZ	5330-00-9253442	GASKET,COVER		EA	1	*	*	*	*	*	*		001	33	3	
		10121416 (18876)														
PAFZZ	5305-00-9846222	SCREW,MACHIN CROSS-RECESS-PAN-HD,S,CD-PLTD W/CHROMATE FIN.,NO. 6-32UNC-2A X 1-1/4		EA	6	*	*	*	*	*	*		001	33	4	
		MS35206-235 (96906)														
PAFZZ	1430-00-9456587	AMPLIFIER ASSEMBLY		EA	2	*	*	*	*	*	*		001	33	5	
		10151526 (18876)														
XA Z		BASE ASSEMBLY			1									33	6	
		10151519 (18876)														

SECTION IV			TM9-1400-465-24P										
(1)	(2)	(3)	(4)	(5)	(6)	(7)	(8)	(9)	(10)				
SMR CODE	FEDERAL STOCK NUMBER	DESCRIPTION	UNIT OF MEAS	QTY INC	30-DAY DS MAINT ALLOWANCE	30-DAY GS MAINT ALLOWANCE	1-YR ALW PER 100 EQUIP	DEPOT MAINT ALW PER 100 EQUIP	ILLUSTRATION NO	ITEM NO			
	REFERENCE NUMBER & MFR CODE				(A)	(B)	(C)	(A)	(B)	(C)			
	USABLE ON CODE			UNIT	1-20	21-50	51-100	1-20	21-50	51-100			
PAFZZ	5305-00-9469880	SCREW,MACHINE SLTD HEX-HD,S,CD-PLTD W/CHROMATE FIN.,NO. 6-32UNC-2A X 1/2 10070402 (18876)	EA	10	*	*	*	*	*	*	001	33	7
PAFZZ	5310-00-0454007	WASHER,LOCK SPLIT,MED,CARB-S,CD-PLTD FIN.,0.151 ID,0.253 OD,0.037 THK MS35338-41 (96906)	EA	19	*	*	*	*	*	*	001	33	8
PAFZZ	5305-00-9930191	SCREW,MACHINE CROSS-RECESS-PAN-HD,S,CD-PLTD W/CHROMATE FIN.,NO. 4-40UNC-2A X 3/16 MS35206-212 (96906)	EA	3	*	*	*	*	*	*	001	33	9
PAFZZ	5310-00-1937577	WASHER,LOCK INT-TEETH,S,CD-PLTD W/CHROMATE FIN.,0.112 ID,0.27 CD,0.018 THK MS35333-36 (96906)	EA	3	*	*	*	*	*	*	001	33	10
PAFZZ	5940-00-8040364	TERMINAL,LUG COP.,TND FIN.,0.26 W,0.656 LG MS25036-44 (96906)	EA	1	*	*	*	*	*	*	001	33	11
PAFZZ	5305-00-9844983	SCREW,MACHINE CROSS-RECESS-PAN-HD,S,CD-PLTD W/CHROMATE FIN.,NO. 6-32UNC-2A X 1/4 MS35206-226 (96906)	EA	4	*	*	*	*	*	*	001	33	12
PAFZZ	5310-00-5790079	WASHER,LOCK INT-TEETH,S,CD-PLTD W/CHROMATE FIN.,0.15 ID,0.295 OD,0.021 THK MS35333-37 (96906)	EA	3	*	*	*	*	*	*	045	33	13
PAFZZ	5915-00-9456588	FILTER,RADIO INTERFERENCE 10151523 (18876)	EA	1	*	*	*	*	*	*	001	33	14
PAFZZ	5305-00-9844982	SCREW,MACHINE CROSS-RECESS-PAN-HD,S,CD-PLTD W/CHROMATE FIN.,NO. 6-32UNC-2A X 3/16 MS35206-225 (96906)	EA	1	*	*	*	*	*	*	001	33	15
PAFZZ	5940-00-5773807	TERMINAL,LUG COP.,TND FIN.,0.26 W,0.149 H,0.656 LG (25 PER PG) MS25036-145 (96906)	EA	1	*	*	*	*	*	*	001	33	16
PAFZZ	5340-00-9252554	POST,ELECTRICAL-MECHANICAL 10070428 (18876)	EA	1	*	*	*	*	*	*	001	33	17
PAFZZ	5305-00-7195381	SETScrew HDLS,CUP-PT,S,CD-PLTD W/CHROMATE FIN.,NO. 6-32UNC-3A X 0.375 MS51963-24 (96906)	EA	1	*	*	*	*	*	*	001	33	18
PAFZZ	5305-00-9454652	SCREW,EXTERNALLY RELIEVED BODY HEX-HD,S CD-PLTD W/CHROMATE FIN.,NO. 4-40UNC-2A X 0.32 10121213 (18876)	EA	2	*	*	*	*	*	*	001	33	19
PAFZZ	1430-00-9456591	RECEPTACLE ASSEMBLY 10151517 (18876)	EA	2	*	*	*	*	*	*	001	33	20
XBZZ		BASE 10151518 (18876)	EA	1								33	21
PAFZZ	5970-00-9305039	INSULATOR,WASHER 10121440 (18876)	EA	2	*	*	*	*	*	*	001	33	22
PAFZZ	1430-00-9476956	RATE GYRO 10151520 (18876)	EA	2	*	*	*	*	*	*	001	33	23
PAFZZ	5310-00-5432410	WASHER,LOCK SPLIT,MED,S,CD-PLTD W/CHROMATE FIN.,0.124 ID,0.212 OD,0.031 THK MS35338-40 (96906)	EA	12	*	*	*	*	*	*	001	33	24
PAFZZ	5305-00-9930190	SCREW,MACHINE CROSS-RECESS-PAN-HD,S,CD-PLTD W/CHROMATE FIN.,NO. 4-40UNC-2A X 5/16 MS35206-214 (96906)	EA	8	*	*	*	*	*	*	001	33	25
PAFZZ	5305-00-9844984	SCREW,MACHINE CROSS-RECESS-PAN-HD,S,CD-PLTD W/CHROMATE FIN.,NO. 6-32UNC-2A X 5/16 MS35206-227 (96906)	EA	1	*	*	*	*	*	*	001	33	26
XBZZ		PLATE,GUIDE 10121212 (18876)	EA	1								33	27

SECTION IV			TM9-1400-465-24P											
(1)	(2)	(3)	(4)	(5)	(6)			(7)			(8)	(9)	(10)	
SMR CODE	FEDERAL STOCK NUMBER	DESCRIPTION	UNIT OF MEAS	QTY INC	30-DAY DS MAINT ALLOWANCE			30-DAY GS MAINT ALLOWANCE			1-YR ALW PER 100 EQUIP CNTGNCY	DEPOT MAINT ALW PER 100 EQUIP	ILLUSTRATION (A) FIGURE NO	(B) ITEM NO
	REFERENCE NUMBER & MFR CODE	USABLE ON CODE		UNIT	1-20	21-50	51-100	1-20	21-50	51-100				
PAFZZ	5935-00-9494495	CONNECTOR, RECEPTACLE, ELECTRICAL 26 FEMALE CONTACTS, PLASTIC DIELECTRIC, STGHT SHAPE, 0.344 W, 1.5 LG 10070486 (18876)	EA	1	*	*	*	*	*	*		001	33	28
PAFZZ	5305-00-8893000	SCREW, MACHINE CROSS-RECESS-FAN-HD, S, CD-PLTD W/CHROMATE FIN., NO. 6-32UNC-2A X 1/2 MS35206-230 (96906)	EA	6	*	*	*	*	*	*		001	33	29
PAFZZ	1430-00-9305085	SUPPRESSOR ASSEMBLY 10151533 (18876)	EA	1	*	*	*	*	*	*		001	33	30
PAFZZ	1430-00-9257188	POWER SUPPLY ASSEMBLY 10121410 (18876)	EA	1	*	*	*	*	*	*		001	33	31
PAFZZ	5340-00-9456724	INSERT, SCREW THREAD 10070478 (18876)	EA	16	*	*	*	*	*	*		001	33	32
PAFZZ	5330-00-9306317	GASKET SYN-RU, 1-1/4 ID, 1-23/32 CD, 0.02 THK 10008378 (18876)	EA	1	*	*	*	*	*	*		001	33	33
PAFZZ	5305-00-8893116	SCREW, MACHINE CROSS-RECESS-FAN-HD, S, CD-PLTD W/CHROMATE FIN., NO. 4-40UNC-2A X 1/4 MS35206-213 (96906)	EA	4	*	*	*	*	*	*		001	33	34
XA Z		COVER, RATE SENSOR 11434712 (18876)		1									33	35
		GROUP 2750 BULK MATERIAL												
PAFZZ	4020-00-7536555	TAPE, LACING AND TYING NYLON, WAXED, 0.09 W, 0.012 THK MILS713TYPEPCLAS* S2 (81349)	YD	V	*	*	*	*	*	*		001	BULK	1
PAFZZ	5970-00-9410945	INSULATION SLEEVING, ELECTRICAL FLEX PLASTIC, 0.034 ID, 0.006 WALL THK AMS3654-20AWG (81343)	FT	V	*	*	*	*	*	*		001	BULK	2
PAFZZ	6145-00-2952809	WIRE, ELECTRICAL INS, COP., SIL-PLTD FIN., NO. 26 AWG STRANDED W/7 STRANDS NO. 34 AWG, WHT, TYPE E26 MILN16878-4E26WH* ITE (81349)	FT	V	*	*	*	*	*	*		001	BULK	3
PAFZZ	6810-00-2812785	METHYL ETHYL KETONE, TECHNICAL 1 GL CN TTM261-1GL (81348)	GL	V	*	*	*	*	*	*		001	BULK	4
PAFZZ	6850-00-8807616	SILICONE COMPOUND (8 OZ PER TU) MILS8660-80Z (81349)	OZ	V	*	*	*	*	*	*		001	BULK	5
PCFZZ	8010-00-2970584	ENAMEL WHITE, SEMIGLOSS, COLOR NO. 27875, 1 GL CN TTES29CLASSA2787* 5 (81348)	GL	V	*	*	*	*	*	*		001	BULK	6
PCFZZ	8030-00-0812328	SEALING COMPOUND LIQUID FORM, PURPLE, 1-2/3 OZ BT MILS22473GDBE12-3* OZ (81349)	OZ	V	*	*	*	*	*	*		001	BULK	7
PCFZZ	8030-00-0812338	SEALING COMPOUND LIQUID FORM, RED, 1-2/3 DZ BT MILS22473GDA12-3* OZ (81349)	OZ	V	*	*	*	*	*	*		001	BULK	8
		TRANSMITTER, INFRARED GROUP 2800 THRU 3030 AND GROUP 3050												
		GROUP 2800 TRANSMITTER, INFRARED 10121662 (18876)												

SECTION IV			TM9-1400-465-24P											
(1)	(2)	(3)	(4)	(5)	(6)			(7)			(8)	(9)	(10)	
SMR CODE	FEDERAL STOCK NUMBER	DESCRIPTION	UNIT OF MEAS	QTY INC	30-DAY DS MAINT ALLOWANCE			30-DAY GS MAINT ALLOWANCE			1-YR ALW PER 100 EQUIP CNTGNCY	DEPOT MAINT ALW PER 100 EQUIP	ILLUSTRATION (A) FIGURE NO	(B) ITEM NO
		REFERENCE NUMBER & MFR CODE	USABLE ON CODE	UNIT	1-20	21-50	51-100	1-20	21-50	51-100				
PAFZZ	5340-00-9516825	CLIP, SPRING TENSION S, CD-PLTD W/CHROMATE FIN., 0.33 LOOP DIA, 0.75 W, 0.016 H, 0.34 LG MS17160-20 (96906)	EA	4	*	*	*	*	*	*			001	
PAFZZ	5340-00-0887509	CLIP, SPRING TENSION S, CD-PLTD W/CHROMATE FIN., 0.332 LOOP DIA, 0.312 W, 0.38 H, 0.34 LG MS17160-7 (96906)	EA	2	*	*	*	*	*	*			001	
PAFZZ	5310-00-9349761	NUT, PLAIN, HEXAGON CORR-RES-S, PASS-FIN., NO. 6-32UNC-28, 0.312 W ACROSS FLATS, 0.114 THK MS35649-264 (96906)	EA	1	*	*	*	*	*	*			001	
PAFZZ	5305-00-8087832	SCREW, MACHINE FL-CK-HD, S, CD-PLTD W/CHROMATE FIN., NO. 6-32UNC-2A X 0.629 MS24693S29 (96906)	EA	1	*	*	*	*	*	*			001	
PAFZZ	5940-00-8130698	TERMINAL, LUG MS25036-101 (96906)	EA	2	*	*	*	*	*	*			001	
PAFZZ	5310-00-1670816	WASHER, FLAT S, CD-PLTD FIN., 0.149 ID, 3/8 OD, 0.032 THK AN960-6 (88044)	EA	2	*	*	*	*	*	*			001	
PAFZZ	5310-00-9296395	WASHER, LOCK SPLIT, CORR-RES-S, PASS-FIN., 0.148 ID, 0.25 OD, 0.047 THK MS35338-136 (96906)	EA	2	*	*	*	*	*	*			001	
PAFZZ	5310-00-9282690	WASHER, LOCK SPLIT, CORR-RES-S, PASS-FIN., 0.094 ID, 0.172 OD, 0.02 THK MS35338-134 (96906)	EA	4	*	*	*	*	*	*			001	
PCOHD	1430-00-9216447	TRANSMITTER, INFRARED 10121662 (18876)	EA	1	*	*	*	*	*	*			001	34 1
PAFZZ	5305-00-9585885	SCREW, SELF-LOCKING CROSS RECESS FL-CK-HD, CORR-RES-S, PASS-FIN., NO. 8-32NC-2A X 0.5 10121303 (18876)	EA	28	*	*	*	*	*	*			001	34 2
PAFZZ	1430-00-0884794	COVER, OPTICAL TRANSMITTER U/O SER NO 2092 AND SU 10153212 (18876)	EA	1	*	*	*	*	*	*			001	34 3
PAFZZ	5330-00-9435940	GASKET, RUBBER 10121304 (77969)	EA	1	*	*	*	*	*	*			001	34 4
PAFZZ	5305-00-8493319	SCREW, SELF-LOCKING CROSS-RECESS-PAN-HD CORR-RES-S, PASS-FIN., NO. 6-32NC-2A X 0.312 NAS1635-06LL5 (80205)	EA	2	*	*	*	*	*	*			001	34 5
PAFZZ	5310-00-7225998	WASHER, FLAT CORR-RES-S, PASS-FIN., 0.156 ID, 0.312 OD, 0.035 THK MS15795-805 (96906)	EA	19	*	*	*	*	*	*			001	34 6
PAFZZ	5340-00-9642555	CLAMP, LOOP NYLON, 0.375 W, 0.05 THK NAS1397P6N (80205)	EA	2	*	*	*	*	*	*			001	34 7
PAOZZ	5935-00-8999361	COVER, ELECTRICAL CONNECTOR AL-ALLOY, NI-PLTD FIN., 1-1/8 OD, 0.562 H, W/3-1/2 LG CHAIN MS3181-14C (96906)	EA	1	*	*	*	*	*	*			001	34 8
PAOZZ	5935-00-9905580	COVER, ELECTRICAL CONNECTOR CORRCSION RESISTANT MTL, 03995 ID, 1.125 OD, 0.656 LG, W/3-1/2 LG CHAIN AND 1.016 ID WASHER MS3181-14N (96906)	EA	1	*	*	*	*	*	*			001	34 9
PAOZZ	5935-00-8929600	COVER, ELECTRICAL CONNECTOR CORR-RES-MTL 1.625 DIA, 0.562 LG MS3181-22C (96906)	EA	1	*	*	*	*	*	*			001	34 10
XA Z		HOUSING, OPTICAL TRANSMITTER U/O SER NO 2092 AND SU (FOR REPAIR PARTS SEE FG 2930) 10153209 (18876)		1										34 11
XA Z		HOUSING, OPTICAL TRANSMITTER U/O SER NO CONTINUED		1										34 12

SECTION IV			TM9-1400-465-24P									(10)				
(1)	(2)	(3)	(4)	(5)	(6)			(7)			(8)	(9)		(10)		
SMR CODE	FEDERAL STOCK NUMBER	DESCRIPTION REFERENCE NUMBER & MFR CODE	USABLE ON CODE	UNIT OF MEAS	QTY INC	30-DAY DS MAINT ALLOWANCE			30-DAY GS MAINT ALLOWANCE			1-YR ALW PER 100 EQUIP CNTGNCY	DEPOT MAINT ALW PER 100 EQUIP	(A) FIGURE NO	(B) ITEM NO	
						(A)	(B)	(C)	(A)	(B)	(C)					
		CONTINUED 2092 AND SU (FOR REPAIR PARTS SEE FG 2930) 10121663 (18876)														
PAOZZ	5306-00-9302442	BOLT,BLIND 10153953 (18876)		EA	4	*	*	*	*	*	*		001	34	13	
PAFZZ	1430-00-9271069	COVER,TERMINAL BOARD 10153099 (18876)		EA	2	*	*	*	*	*	*		001	34	14	
PAFZZ	5940-00-9438184	TERMINAL BOARD PLASTIC,0.45 W,0.2 H,1.6 LG,W/2 THD STUD TYPE TERM. 10070146 (18876)		EA	2	*	*	*	*	*	*		001	34	15	
PAFZZ	5310-00-7254712	NUT,PLAIN,HEXAGON S,CD-PLTD W/CHROMATE FIN.,NO. 8-32NC-28,0.313 W ACROSS FLATS, 0.114 THK NAS671-8 (80205)		EA	2	*	*	*	*	*	*		001	34	16	
PAFZZ	5310-00-6194376	NUT,PLAIN,HEXAGON S,CD-PLTD FIN.,NO. 10-32NF-28,0.344 W ACROSS FLATS,0.13 H NAS671-10 (80205)		EA	4	*	*	*	*	*	*		001	34	17	
PAFZZ	5310-00-0453296	WASHER,LOCK SPLIT,MED,CARB-S,CC-PLTD FIN.,0.205 ID,0.337 OD,0.053 THK MS35338-43 (96906)		EA	2	*	*	*	*	*	*		001	34	18	
PAFZZ	5310-00-7819483	WASHER,FLAT CORR-RES-S,PASS-FIN.,0.195 ID,0.354 OD,0.032 THK NAS620C10L (80205)		EA	1	*	*	*	*	*	*		001	34	19	
PAFZZ	5940-00-1434780	TERMINAL,LUG MS25036-108 (96906)		EA	3	*	*	*	*	*	*		001	34	20	
PAFZZ	5940-00-1434774	TERMINAL,LUG MS25036-153 (96906)		EA	3	*	*	*	*	*	*		001	34	21	
PAFZZ	5310-00-0695291	WASHER,FLAT CORR-RES-S,PASS-FIN.,0.169 ID,0.304 OD,0.032 THK NAS620C8 (80205)		EA	2	*	*	*	*	*	*		001	34	22	
PAFZZ	5310-00-0453299	WASHER,LOCK SPLIT,MED,CARB-S,CD-PLTD FIN.,0.178 ID,0.296 OD,0.046 THK MS35338-42 (96906)		EA	1	*	*	*	*	*	*		001	34	23	
PAFZZ	5310-00-6166822	WASHER,FLAT S,CD-PLTD W/CHROMATE FIN., 0.143 ID,0.267 OD,0.016 THK NAS620-6L (80205)		EA	21	*	*	*	*	*	*		001	34	24	
PAFZZ	5305-00-0504219	SCREW,SELF-LOCKING SOCKET RECESS FL-FIL-HD,CORR-RES-S,PASS-FIN.,NO. 6-32NC-3A X 1/2 MS21295-27 (96906)		EA	10	*	*	*	*	*	*		001	34	25	
PAFZZ	9905-00-9498611	PLATE,INSTRUCTION AL,INSCRIBED WARNING HIGH VOLTAGE,0.75 W,0.003 THK,1.75 LG 10122108-2 (18876)		EA	1	*	*	*	*	*	*		001	34	26	
PAFZZ	5310-00-9890640	WASHER,FLAT CORR-RES-S,PAASS-FIN.,0.195 ID,0.354 OD,0.063 THK NAS620C10 (80205)		EA	8	*	*	*	*	*	*		040	34	27	
PAFZZ	5305-00-9234218	SCREW,SELF-LOCKING SOCKET RECESS FL-FIL-HD,CORR-RES-S,PASS-FIN.,NO. 10-32NF-3A X 1 NAS1351C3LE16 (80205)		EA	8	*	*	*	*	*	*		001	34	28	
PAFHD	1430-00-9236621	STARTER,TRANSMITTER (FOR REPAIR PARTS SEE FG 3000) 10121753 (18876)		EA	2	*	*	*	*	*	*		001	34	29	
PAFZZ	5340-00-7828737	CLAMP,LOOP NYLON,0.25 ID,0.375 W,0.05 THK NAS1397P4N (80205)		EA	1	*	*	*	*	*	*		001	34	30	
PAFZZ	5340-00-5433934	CLAMP,LOOP PLASTIC,0.5 ID,0.51 W,0.085 THK MS25281R8 (96906)		EA	1	*	*	*	*	*	*		001	34	31	

SECTION IV			TM9-1400-465-24P											
(1)	(2)	(3)	(4)	(5)	(6)			(7)			(8)	(9)	(10)	
SMR CODE	FEDERAL STOCK NUMBER	DESCRIPTION	UNIT OF MEAS	QTY INC	30-DAY DS MAINT ALLOWANCE			30-DAY GS MAINT ALLOWANCE			1-YR ALW PER 100 EQUIP	DEPOT MAINT ALW PER 100 EQUIP	ILLUSTRATION	ITEM
	REFERENCE NUMBER & MFR CODE	USABLE ON CODE	UNIT	IN UNIT	(A)	(B)	(C)	(A)	(B)	(C)	CNTG	FIGURE NO	ITEM NO	
PAFZZ	5305-00-9491865	SCREW, EXTERNALLY RELIEVED BODY SLTD FL-FIL-HD, CORR-RES-S, PASS-FIN., NO. 6-32NC-2A X 0.53 10122419 (18876)	EA	4	*	*	*	*	*	*		001	34	32
PAFZZ	1430-00-9258128	HEAT SHIELD 10070170 (18876)	EA	1	*	*	*	*	*	*		001	34	33
PAFZZ	5305-00-0504220	SCREW, SELF-LOCKING SOCKET RECESS FL-FIL-HD, CORR-RES-S, PASS-FIN., NO. 6-32NC-3A X 0.375 MS21295-14 (96906)	EA	22	*	*	*	*	*	*		001	34	34
PAFHD	1430-00-9236615	FILTER, PANEL (FOR REPAIR PARTS SEE PG 2900) 10121752 (18876)	EA	1	*	*	*	*	*	*		001	34	35
PAFZZ	5305-00-9469892	SCREW, SELF-LOCKING CROSS RECESS FL-CK-HD, CORR-RES-S, PASS-FIN., NO. 8-32NC-2A X 1 10122421 (18876)	EA	12	*	*	*	*	*	*		001	34	36
PAFZZ	1430-00-9251122	CELL ASSEMBLY, OPTICAL INSTRUMENT (FOR REPAIR PARTS SEE PG 2830) OVERALL 10070184 (18876)	EA	1	*	*	*	*	*	*		001	34	37
PAFZZ	1430-00-9257394	RETICLE SUBASSEMBLY 10122481 (18876)	EA	2	*	*	*	*	*	*		001	34	38
PAFZZ	5305-00-9958989	SCREW, SELF-LOCKING SOCKET RECESS FL-FIL-HD, CORR-RES-S, PASS-FIN., NO. 4-40NC-3A X 5/8 MS21295-33 (96906)	EA	3	*	*	*	*	*	*		001	34	39
PADZZ	5305-00-8208367	SFTSCREW HDLS, FL-PT, CORR-RES-S, PASS-FIN., NO. 4-40NC-2A X 0.156 10054485 (18876)	EA	1								001	34	40
XBFZZ		SCREW 10122480 (18876)	EA	1									34	41
PAFZZ	5305-00-8459126	SCREW, SELF-LOCKING CROSS-RECESS FL-CK-HD, CORR-RES-S, PASS-FIN., NO. 6-32NC-2A X 0.5 10121302 (18876)	EA	2	*	*	*	*	*	*		001	34	42
PAFZZ	5365-00-9253959	SHIM 10070201-1 (18876)	EA	V	*	*	*	*	*	*		001	34	43
PAFZZ	5365-00-9253960	SPACER 10070201-2 (18876)	EA	V	*	*	*	*	*	*		001	34	44
PAFZZ	5365-00-9254006	SPACER 10070201-3 (18876)	EA	V	*	*	*	*	*	*		001	34	45
PAFZZ	5365-00-9254048	SPACER 10070201-4 (18876)	EA	V	*	*	*	*	*	*		001	34	46
PAFZZ	5365-00-9254136	SPACER 10070201-5 (18876)	EA	V	*	*	*	*	*	*		001	34	47
PAFZZ	1430-00-9257249	MIRROR SUBASSEMBLY, RETICLE (FOR REPAIR PARTS SEE PG 2970) 10070191 (18876)	EA	2	*	*	*	*	*	*		001	34	48
PAFZZ	5310-00-5586207	WASHER, FLAT CORR-RES-S, PASS-FIN., 0.174 ID, 0.375 OD, 0.016 THK AN960C8L (88044)	EA	8	*	*	*	*	*	*		001	34	49
PAFZZ	5310-00-9416019	NUT, SELF-LOCKING, HEXAGON S, CD-PLTD W/CHROMATE FIN., NO. 8-32NC-3B, 0.345W ACROSS FLATS, 0.188 H MS21083N08 (96906)	EA	8	*	*	*	*	*	*		015	34	50
PAFZZ	1240-00-6985813	VALVE ASSEMBLY 8201751 (19200)	EA	2	*	*	*	*	*	*		001	34	51
XBFZZ		STEM 8201752 (18876)	EA	1									34	52

SECTION IV		TM9-1400-465-24P												
(1)	(2)	(3)	(4)	(5)	(6)			(7)			(8)	(9)	(10)	
SMR CODE	FEDERAL STOCK NUMBER	DESCRIPTION	UNIT OF MEAS	QTY INC	30-DAY DS MAINT ALLOWANCE			30-DAY GS MAINT ALLOWANCE			1-YR ALW PER 100 EQUIP CNTGNCY	DEPOT MAINT ALW PER 100 EQUIP	ILLUSTRATION (A) FIGURE NO	(B) ITEM NO
	REFERENCE NUMBER & MFR CODE	USABLE ON CODE		IN UNIT	1-20	21-50	51-100	1-20	21-50	51-100				
PAFZZ	2640-00-0501229	VALVE CORE,PNEUMATIC TIRE STD SIZE,STD LG OR SHORT LG,STLS-S SPG 8200526 (19200)	EA	1	*	*	*	*	*	*		001	34	53
PAFZZ	2640-00-5079260	CAP,PNEUMATIC VALVE 8200055 (19200)	EA	1	*	*	*	*	*	*		001	34	54
PAFZZ	5330-00-9303041	PACKING,PREFORMED 0-RING,SYN-RU,3.752 ID, 3.858 OD,0.106 DIA MS9068-154 (96906)	EA	2	*	*	*	*	*	*		001	34	55
PAFDL	1430-00-9257331	CELL ASSEMBLY,OPTICAL INSTRUMENT (FOR REPAIR PARTS SEE FG 2870) 10153799 (18876)	EA	2	*	*	*	*	*	*		001	34	56
XDFZZ		RING,EXTERNALLYTHREADED CORR-RES-S,SLTD FACE DRIVE,1-32NS-2A RH,0.788 DIA BORE, 0.218 LG (18876)		1									34	57
PAFZZ	5365-00-9902777	SHIM NYLON,0.812 ID,1.01 OD,0.01 THK 10153204 (18876)	EA	1	*	*	*	*	*	*		001	34	58
PAFZZ	1430-00-9304239	WINDOW,OPTICAL INSTRUMENT 10070183 (18876)	EA	1	*	*	*	*	*	*		001	34	59
PAFZZ	5330-00-9304153	GASKET 10121109 (18876)	EA	1	*	*	*	*	*	*		001	34	60
PAFZZ	5306-00-9468256	BOLT,SELF-LOCKING HEX-HD,CORR-RES-S,PASS-FIN.,NO 10-32UNF-3A X 1.026 NAS1223C11L (80205)	EA	4	*	*	*	*	*	*		001	34	61
PAFZZ	5310-00-8451894	WASHER,SPRING TENSION S,CD-PLTD FIN.,0.19 ID,0.375 OD,0.015 THK,0.027 H 8030931 (18876)	EA	6	*	*	*	*	*	*		001	34	62
PAFZZ	5310-00-6191148	WASHER,FLAT CORR-RES-S,PASS-FIN.,0.218 ID,0.437 OD,0.065 THK MS15795-808 (96906)	EA	6	*	*	*	*	*	*		001	34	63
PAFZZ	1430-00-9258002	PLATE,VERTICAL GUIDE LH 10153861-2 (18876)	EA	1	*	*	*	*	*	*		001	34	64
PAFZZ	1430-00-9439679	PLATE,VERTICAL GUIDE RH 10153861-1 (18876)	EA	1	*	*	*	*	*	*		001	34	64
PAFZZ	1430-00-9257890	PLATE,LAMP ADJUSTING LH 10153881-2 (18876)	EA	1	*	*	*	*	*	*		001	34	65
PAFZZ	1430-00-9255954	PLATE,LAMP ADJUSTING RH 10153881-1 (18876)	EA	1	*	*	*	*	*	*		001	34	65
PAFZZ	1430-00-4211633	BRACKET SUBASSEMBLY 10153446-2 (18876)	EA	1	*	*	*	*	*	*		001	34	66
PAFZZ	1430-00-4211634	BRACKET SUBASSEMBLY 10153446-1 (18876)	EA	1	*	*	*	*	*	*		001	34	66
PAFZZ	1430-00-9257252	RETAINER,ANGLE LH 10070202-2 (18876)	EA	1	*	*	*	*	*	*		001	34	67
PAFZZ	1430-00-9257251	RETAINER,ANGLE RH 10070202-1 (18876)	EA	1	*	*	*	*	*	*		001	34	67
PAFZZ	5305-00-9951312	SCREW,SELF-LOCKING SOCKET RECESS FL-FIL-HD,CORR-RES-S,PASS-FIN.,NO. 6-32NC-3A X 1/4 MS21295-5 (96906)	EA	2	*	*	*	*	*	*		001	34	68
PAFZZ	1430-00-4211641	RETAINER,LAMP 10153444 (18876)	EA	1	*	*	*	*	*	*		001	34	69
MFFZZ		WASHER,TUBE MFD FROM 4710-234-6038 10153601 (18876)		1									34	70
PAFZZ	1430-00-4007622	LAMP SUBASSEMBLY 11433676 (18876)	EA	1	*	*	*	*	*	*		001	34	71

SECTION IV		TM9-1400-465-24P													
(1)	(2)	(3)	(4)	(5)	(6)			(7)			(8)	(9)	(10)		
SMR CODE	FEDERAL STOCK NUMBER	DESCRIPTION	UNIT OF MEAS	QTY INC	30-DAY DS MAINT ALLOWANCE			30-DAY GS MAINT ALLOWANCE			1-YR ALW PER 100 EQUIP CNTGCT	DEPOT MAINT ALW PER 100 EQUIP	ILLUSTRATION NO	ITEM NO	
		REFERENCE NUMBER & MFR CODE	USABLE ON CODE	IN UNIT	(A)	(B)	(C)	(A)	(B)	(C)			(A)	(B)	
XDFZZ		COUPLING, ELECTRICAL CONDUIT PLASTIC, 0.75 DIA, 1 LG. FOR 0.281 OD CONDUIT 10070902 (18876)		2										34	72
PAFZZ	5365-00-5737784	SHIM PLASTIC, 0.035 ID, 0.445 OF, 0.015 THK 10153349 (18876)	EA	4	*	*	*	*	*	*		001		34	73
PAFZZ	5330-00-9284567	PACKING, PREFORMED SYN-RU, 0.239 ID, 0.103 H 10153348 (18876)	EA	2	*	*	*	*	*	*		001		34	74
PAFZZ	5340-00-9226304	CLAMP, RIM CLENCHING 10153445 (18876)	EA	2	*	*	*	*	*	*		001		34	75
PAFZZ	5365-00-7278601	SPACER, SLEEVE CORR-RES-S, PASS-FIN., 0.021 ID, 0.322 OD, 0.38 LG NAS1057T3-038 (80205)	EA	2	*	*	*	*	*	*		001		34	76
PAFZZ	5306-00-9471455	BOLT, CLOSE TOLERANCE HEX-HD, CORR-RES-S, NO. 10-32UNF-3A X 1.4 NAS1223C17L (80205)	EA	2	*	*	*	*	*	*		001		34	77
XBZZ		SCREW NAS1352006LN7 (80205)	EA	4										34	78
PAFZZ	1430-00-9253957	CAMSHAFT, LAMP ACTUATING 10070217-1 (18876)	EA	2	*	*	*	*	*	*		001		34	79
PAFZZ	1430-00-9253958	CAMSHAFT, LAMP ACTUATING 10070217-2 (18876)	EA	2	*	*	*	*	*	*		001		34	80
PAFZZ	1430-00-9253955	RETAINER, CAMSHAFT 10070218 (18876)	EA	4	*	*	*	*	*	*		001		34	81
		GROUP 2830 CELL ASSEMBLY, OPTICAL INSTRUMENT 10070184 (18876)													
PADZZ	1430-00-9256893	RETAINER, OPTICAL ELEMENT 10070190 (18876)	EA	1								001		35	1
PADZZ	1430-00-9257213	SPACER, OPTICAL ELEMENT 10070188 (18876)	EA	1								001		35	2
PADZZ	1430-00-9257210	LENS, OPTICAL INSTRUMENT 10070186 (18876)	EA	1								001		35	3
PADZZ	1430-00-9256891	SPACER, OPTICAL ELEMENT 10070189 (18876)	EA	1								001		35	4
PADZZ	1430-00-9257212	LENS, OPTICAL INSTRUMENT 10070187 (18876)	EA	1								001		35	5
PADZZ	1430-00-9995850	CELL, OPTICAL ELEMENT 10070185 (18876)	EA	1								001		35	6
		GROUP 2870 CELL ASSEMBLY, OPTICAL INSTRUMENT 10153799 (18876)													
PADZZ	1430-00-9256993	RETAINER, OPTICAL ELEMENT 10121142 (18876)	EA	1								001		36	1
PADZZ	5305-00-8208367	SETScrew HDLS, PL-PT, CORR-RES-S, PASS-FIN., NO. 4-40NC-2A X 0.156 10054485 (18876)	EA	2								001		36	2
PADZZ	1430-00-9257071	LENS, OPTICAL INSTRUMENT, 1ST ELEMENT 10121159 (12150)	EA	1								001		36	3
PADZZ	1430-00-9256928	RETAINER, OPTICAL ELEMENT 10121139 (18876)	EA	1								001		36	4
PADZZ	1430-00-9257099	LENS, OPTICAL INSTRUMENT 10121160 (18876)	EA	1								001		36	5

SECTION IV			TM9-1400-465-24P													
(1)	(2)	(3)	(4)	(5)	(6)			(7)			(8)	(9)	(10)			
SMR CODE	FEDERAL STOCK NUMBER	DESCRIPTION	USABLE ON CODE	UNIT OF MEAS	QTY INC	30-DAY DS MAINT ALLOWANCE			30-DAY GS MAINT ALLOWANCE			1-YR ALW PER 100 EQUIP CNTGNCY	DEPOT MAINT ALW PER 100 EQUIP	ILLUSTRATION (A) FIGURE NO	(B) ITEM NO	
	REFERENCE NUMBER & MFR CODE			IN UNIT	1-20	21-50	51-100	1-20	21-50	51-100						
PADZZ	1430-00-9434440	SPACER,OPTICAL ELEMENT 10121140 (18876)		EA	1							001		36	6	
PADZZ	1430-00-0644577	LENS,OPTICAL INSTRUMENT 10153310 (18876)		EA	1							001		36	7	
PADZZ	5365-00-9434207	SPACER,RING PLASTIC,1.614 ID,1.725 OD 0.111 THK 10121138 (18876)		EA	1							001		36	8	
PADZZ	1430-00-9321144	CELL,OPTICAL ELEMENT 10153198 (18876)		EA	1							001		36	9	
PADZZ	5330-00-9456597	PACKING,PREFORMED 10154241 (18876)		EA	2							001		36	10	
PADZZ	1430-00-9257372	FILTER NO. 1 10121165 (18876)		EA	2							001		36	11	
PADZZ	5330-00-8245466	PACKING,PREFORMED SYN-RU,3.172 ID,3.432 OD,0.062 THK 100153257 (18876)		EA	1							001		36	12	
PADZZ	1430-00-0788956	LENS,OPTICAL INSTRUMENT 10153256 (18876)		EA	1							001		36	13	
PADZZ	5330-00-9864958	PACKING,PREFORMED SILICONE RU,3.252 ID, 0.106 H MS9068-152 (96906)		EA	1							001		36	14	
PADZZ	5365-00-9321145	SPACER,RING 10153195 (18876)		EA	1							001		36	15	
PADZZ	5365-00-9471368	SPACER,RING AL,ANODIZED FIN.,3.082 ID, 3.442 OD,0.58 THK 10154245 (18876)		EA	3							001		36	16	
PADZZ	1430-00-9454623	RING,RETAINING,OPTICAL ELEMENT 10154242 (18876)		EA	1							001		36	17	
PADZZ	5365-00-9454612	RING,EXTERNALLY THREADED 10154243 (18876)		EA	1							001		36	18	
PAFZZ	5305-00-9585453	SCREW,MACHINE CROSS RECESS FL-CK-HD,S,CD- PLTD W/CHROMATE FIN.,NO. 6-32NC-2A X 3/8 MS35190-236 (96906)		EA	6	*	*	*	*	*	*	001		36	19	
PADZZ	5935-00-9304146	GROUP 2900 FILTER,PANEL 10121752 (18876)		EA	1							001		37	1	
PAFZZ		CONNECTOR,RECEPTACLE,ELECTRICAL 7 MALE CONTACTS,GLASS DIELECTRIC,POLARIZED,STGHT SHAPE,1.954 W,0.922 H,1.954 LG 10153917 (18876)		EA	1	*	*	*	*	*	*	001		37	2	
PAFZZ	5961-00-9306316	SHIELD,ELECTRICAL CONNECTOR 1.034 DIA CABLE OPNG,1.288 DIA,0.906 LG 10153788-33 (18876)		EA	4	*	*	*	*	*	*	001		37	3	
PAFZZ	5970-00-9435670	SEMICONDUCTOR DEVICE,DIODE 10153836 (18876)		EA	8	*	*	*	*	*	*	001		37	4	
PAFZZ	5310-00-6852631	INSULATOR,WASHER MICA,RD,1 DIA,0.006 THK 10122460-2 (18876)		EA	4	*	*	*	*	*	*	001		37	5	
PAFZZ	5310-00-6852631	NUT,PLAIN,HEXAGON S,CD-PLTD W/CHROMATE FIN.,1/4-28UNF-2B,7/16 W ACROSS FLATS,3/32 THK MS25082-4 (96906)		EA	4	*	*	*	*	*	*	001		37	5	
PAFZZ	5310-00-5501130	WASHER,LOCK INT-TEETH,S,CD-PLTD FIN., 0.267 ID,0.478 OD,0.028 THK MS35333-40 (96906)		EA	4	*	*	*	*	*	*	001		37	6	
PAFZZ	5310-00-1670702	WASHER,FLAT BR,0.265 ID,0.5 OD,0.063 THK AN9608416 (88044)		EA	4	*	*	*	*	*	*	001		37	7	

SECTION IV		TM9-1400-465-24P												
(1)	(2)	(3)	(4)	(5)	(6)			(7)			(8)	(9)	(10)	
SMR CODE	FEDERAL STOCK NUMBER	DESCRIPTION	UNIT OF MEAS	QTY INC	30-DAY DS MAINT ALLOWANCE			30-DAY GS MAINT ALLOWANCE			1-YR ALW PER 100 EQUIP	DEPOT MAINT ALW PER 100 EQUIP	ILLUSTRATION	ITEM
	REFERENCE NUMBER & MFR CODE	USABLE ON CODE	UNIT	IN UNIT	(A)	(B)	(C)	(A)	(B)	(C)	CNTG	PER	FIGURE NO	NO
PAFZZ	5940-00-9510129	TERMINAL, LUG S, CD-PLTD FIN., 0.5 W, 0.921 LG 9131902 (18876)	EA	4	*	*	*	*	*	*			001	37 8
PAFZZ	5310-00-9440811	WASHER, SHOULDERED PLASTIC, 0.271 ID, 0.625 OD, 0.047 THK 10122340-6 (18876)	EA	4	*	*	*	*	*	*			001	37 9
PAFZZ	5310-00-0880551	NUT, SELF-LOCKING, HEXAGON S, CD-PLTD FIN., NO. 4-40UNC-3B, 0.251 W ACROSS FLATS, 0.157 THK MS21044N04 (96906)	EA	4	*	*	*	*	*	*			001	37 10
PAFZZ	5310-00-9514679	WASHER, FLAT S, CD-PLTD W/CHROMATE FIN., 0.112 ID, 0.25 OD, 0.028 THK MS27183-3 (96906)	EA	4	*	*	*	*	*	*			001	37 11
PAFZZ	5305-00-0545650	SCREW, MACHINE CROSS-RECESS-PAN-HD, CORR-RES-S, PASS-FIN., NO. 4-40UNC-2A X 7/16 MS51957-16 (96906)	EA	4	*	*	*	*	*	*			010	37 12
PAFZZ	5905-00-0622252	RESISTOR, FIXED, WIRE WOUND 20 W, 5.11 OHMS, PORM 1 O/O RE70GSR11 (81349)	EA	2	*	*	*	*	*	*			001	37 13
PAFZZ	5310-00-9838483	WASHER, FLAT S, CD-PLTD W/CHROMATE FIN., 0.156 ID, 0.312 OD, 0.048 THK MS27183-5 (96906)	EA	11	*	*	*	*	*	*			001	37 14
PAFZZ	5340-00-7215315	CLAMP, LOOP NYLON, 0.29 ID, 0.51 W, 0.07 THK MS25281R5 (96906)	EA	2	*	*	*	*	*	*			001	37 15
PAFZZ	5310-00-0454007	WASHER, LOCK SPLIT, MED, CARB-S, CD-PLTD FIN., 0.151 ID, 0.253 OD, 0.037 THK MS35338-41 (96906)	EA	1	*	*	*	*	*	*			001	37 16
PAFZZ	5305-00-0546655	SCREW, MACHINE CROSS-RECESS-PAN-HD, CORR-RES-S, PASS-FIN., NO. 6-32UNC-2A X 5/8 MS51957-31 (96906)	EA	4	*	*	*	*	*	*			001	37 17
PAFZZ		SHIELD, ELECTRICAL CONNECTOR 0.558 DIA CABLE OPNG, 0.79 DIA, 0.719 LG 10153788-32 (18876)	EA	1	*	*	*	*	*	*			001	37 18
PADZZ	5935-00-9494496	CONNECTOR, RECEPTACLE, ELECTRICAL 19 MALE CONTACTS, GLASS DIELECTRIC, POLARIZED, STGHT SHAPE, 1.391 W, 0.805 H, 1.391 LG 10153835-2 (18876)	EA	1	*	*	*	*	*	*			001	37 19
PAFZZ	5330-00-9003848	PACKING, PREFORMED SYN-RU, 0.681 ID, 0.073 H MS9068-017 (96906)	EA	2	*	*	*	*	*	*			001	37 20
PCFZZ	5330-00-2500236	PACKING, PREFORMED O-RING, SYN-RU, 1.114 ID, 1.184 OD, 0.07 THK MS29513-24 (96906)	EA	2	*	*	*	*	*	*			001	37 21
PAFZZ	5310-00-1777599	NUT, PLAIN, SLOTTED, HEXAGON AL, CD-PLTD FIN., 1-20UNEF-2B, 1.205 W ACROSS FLATS, 0.142 THK MS3186-14 (96906)	EA	2	*	*	*	*	*	*			001	37 22
XDDZZ		CONNECTOR, RECEPTACLE, ELECTRICAL 19 MALE CONTACTS, GLASS DIELECTRIC, POLARIZED, STGHT SHAPE, 1.391 W, 0.805 H, 1.391 LG 10153835-1 (18876)		1										37 23
PAFZZ	5935-00-9588253	SHIELD, ELECTRICAL CONNECTOR 0.558 DIA CABLE OPNG, 0.79 DIA, 0.484 LG 10153788-31 (18876)	EA	1	*	*	*	*	*	*			001	37 24
PAFZZ	5330-00-9349794	PACKING, PREFORMED SYN-RU, 1.182 ID, 0.073 H MS9068-025 (96906)	EA	1	*	*	*	*	*	*			001	37 25
PCFZZ	5330-00-2651086	PACKING, PREFORMED SYN-RU 1.612 ID, 1.818 OD, 0.103 H MS29513-130 (96906)	EA	1	*	*	*	*	*	*			001	37 26
PAFZZ	5310-00-1777598	NUT, PLAIN, HEXAGON AL, CD-PLTD FIN., 1-1/2 CONTINUED	EA	1	*	*	*	*	*	*			001	37 27

SECTION IV		TM9-1400-465-24P											
(1)	(2)	(3)	(4)	(5)	(6)	(7)			(8)	(9)		(10)	
SMR CODE	FEDERAL STOCK NUMBER	DESCRIPTION	UNIT OF MEAS	QTY INC	30-DAY DS MAINT ALLOWANCE	30-DAY GS MAINT ALLOWANCE			1-YR ALW PER 100 EQUIP CNTGNCY	DEPOT MAINT ALW PER 100 EQUIP	ILLUSTRATION		
	REFERENCE NUMBER & MFR CODE	USABLE ON CODE	UNIT	INC	(A)	(B)	(C)	(A)	(B)	(C)	(A)	(B)	
			IN	UNIT	1-20	21-50	51-100	1-20	21-50	51-100	FIGURE NO	ITEM NO	
		CONTINUED											
		1BUNEF-28,1.705 W ACROSS FLATS											
		MS3186-22 (96906)											
PAFZZ	5310-00-9058451	NUT, SELF-LOCKING, HEXAGON S, CD-PLTD W/CHROMATE FIN., NO. 6-32NC-3B, 0.313 W ACROSS FLATS, 0.141 H MS21083N06 (96906)	EA	6	*	*	*	*	*	*	005	37	28
PAFZZ	5305-00-8373343	SCREW, MACHINE CROSS RECESS FL-CK-HD, S, CD-PLTD W/CHROMATE FIN., NO. 6-32NC-2A X 1/2 MS24693S28 (96906)	EA	2	*	*	*	*	*	*	001	37	29
PAFZZ	5305-00-9577818	SCREW, MACHINE CROSS RECESS FL-CK-HD, S, CD-PLTD W/CHROMATE FIN., NO. 6-32NC-2A X 0.4375 MS24693S27 (96906)	EA	3	*	*	*	*	*	*	001	37	30
XBZZ	5305-00-7614226	SCREW, SELF-LOCKING NAS1189C06P4L (80205)	EA	5								37	31
PAFZZ	5340-00-9883210	CLAMP, LOOP PLASTIC, 0.25 ID, 0.51 W, 0.1 THK MS25281R4 (96906)	EA	1	*	*	*	*	*	*	001	37	32
PAFZZ	5940-00-6858542	TERMINAL, FREDTHRU, INSULATED BR, SIL-PLTD FIN., 0.175 DIA, 0.836 LG 9128187 (18876)	EA	2	*	*	*	*	*	*	001	37	33
XDFZZ		CAPACITOR, FIXED, MICA DIELECTRIC 2,500 V DC, 62 UUF, POM 5 O/O 10153914-2 (18876)		2								37	34
PAFZZ	5910-00-9302264	CAPACITOR, FIXED, MICA DIELECTRIC 10153914-1 (18876)	EA	2	*	*	*	*	*	*	001	37	35
PAFZZ	5940-00-8106269	TERMINAL, STUD BR COND, STL-PLTO FIN., 0.172 DIA, 0.455 LG 10630004-3 (18876)	EA	4	*	*	*	*	*	*	001	37	36
XBZZ		BRACKET, ELECTRICAL 10121758 (18876)	EA	1								37	37
XBZZ		POST, ELECTRICAL-MECHANICAL EQUIPMENT 10153489-2 (18876)	EA	1								37	38
PAFZZ	5930-00-5198144	SWITCH, SENSITIVE SPDT, PLASTIC BODY, 115 V AC, 28 V DC, 0.4 W, 0.625 H, 1.094 LG MS16106-1 (96906)	EA	2	*	*	*	*	*	*	001	37	39
PAFZZ	5940-00-2835280	TERMINAL, LUG COP., TND FIN., 0.26 W, 0.875 LG MS25036-06 (96906)	EA	4	*	*	*	*	*	*	001	37	40
PAFZZ	5940-00-8130698	TERMINAL, LUG MS25036-101 (96906)	EA	2	*	*	*	*	*	*	001	37	41
PAFZZ	5935-00-8980494	LOCKING DEVICE, ELECTRICAL CONNECTOR D20418-2 (71468)	EA	4	*	*	*	*	*	*	001	37	42
PAFZZ	5935-00-9128314	CONNECTOR, RECEPTACLE, ELECTRICAL, 25 FEMALE CONTACTS, PLASTIC DIELECTRIC, POLARIZED, STGHT SHAPE, 0.6 W, 0.48 H, 2.08 LG 11031233-1 (18876)	EA	2	*	*	*	*	*	*	001	37	43
PAFZZ	5940-00-8943885	TERMINAL, STUD BR COND, TND FIN., 0.25 DIA, 0.593 LG 10153785 (18876)	EA	4	*	*	*	*	*	*	001	37	44
PAFZZ	5310-00-6825795	WASHER, LOCK INT-TEETH, S, CD-PLTD W/CHROMATE FIN., 0.312 ID, 0.425 OD, 0.022 THK 10034199-1 (18876)	EA	1	*	*	*	*	*	*	001	37	45
PAFZZ	5910-00-9853756	CAPACITOR, FIXED, PAPER DIELECTRIC 200 V DC, 100,000 UUF C2248KC104 (81349)	EA	13	*	*	*	*	*	*	001	37	46
		CONTINUED											

SECTION IV		TM9-1400-465-24P										
(1)	(2)	(3)	(4)	(5)	(6)	(7)	(8)	(9)	(10)			
SMR CODE	FEDERAL STOCK NUMBER	DESCRIPTION	UNIT OF MEAS	INC	ALLOWANCE	30-DAY DS MAINT ALLOWANCE	30-DAY GS MAINT ALLOWANCE	1-YR ALW PER 100 EQUIP CNTGCT	DEPOT MAINT ALW PER 100 EQUIP	ILLUSTRATION		
	REFERENCE NUMBER & MFR CODE	USABLE ON CODE		(A)	(B)	(C)	(A)	(B)	(C)	(A)	(B)	
				UNIT	1-20	21-50	51-100	1-20	21-50	51-100	FIGURE NO	ITEM NO
		CONTINUED										
		GROUP 2930 - HOUSING, OPTICAL TRANSMITTER										
		10121663 (18876)										
		SER NO. 2000 THRU 2091										
		OR										
		HOUSING OPTICAL TRANSMITTER										
		10153209 (18876)										
		SER NO. 2092 AND SUBQ										
PAFZZ	5340-00-9956690	INSERT, SCREW THREAD CORR-RES-S, PASS-FIN., NO. 6-32UNC-3B INT THD, 0.25 LG (QTY INC IN UNIT FOR HOUSING 10121663, SER NO. 2000 THRU 2091, IS 32) NAS1395C06 (80205)	EA	28	*	*	*	*	*	*	001	38 1
PAFZZ	5340-00-8430003	INSERT, SCREW THREAD CORR-RES-S, PASS-FIN., NO. 6-32NC INT THD, 0.193 DIA EXTER THD, 0.138 LG, COILED WIRE TYPE MS21208C0610 (96906)	EA	2	*	*	*	*	*	*	001	38 2
PAFZZ	5307-00-4043118	STUD SC81-5-5SA12A (83324)	EA	8	*	*	*	*	*	*	001	38 3
PAFZZ	5365-00-6504801	RING, LOCK, SERIALIZED 10153942 (18876)	EA	8	*	*	*	*	*	*	001	38 4
PAFZZ	5340-00-9909733	INSERT, SCREW THREAD CORR-RES-S, PASS-FIN., NO. 10-24NC-3 INT THD, 1/4-28UNF-3 EXTER THD, 0.29 LG 10018772-008 (18876)	EA	6	*	*	*	*	*	*	001	38 5
PAFZZ	5340-00-6824845	INSERT, SCREW THREAD CORR-RES-S, PASS-FIN., NO. 6-32NC-3 INT THD, NO. 32NF-3 EXTER THD, 0.21 LG (QTY INC IN UNIT FOR HOUSING 10121663, SER NO. 2000 THRU 2091, IS 11.) 10018772-004 (18876)	EA	15	*	*	*	*	*	*	001	38 6
PAFZZ	5340-00-0850218	INSERT, SCREW THREAD CORR-RES-S, PASS-FIN., NO. 6-32NC-3 INT THD, 1/4-20NC-2 EXTER THD NAS1395C06L (88044)	EA	4	*	*	*	*	*	*	001	38 7
PAFZZ	5340-00-9736933	INSERT, SCREW THREAD CORR-RES-S, PASS-FIN., NO. 10-32NF-3 INT THD, 5/16-18UNC-2A EXTER THD, 0.466 LG NAS1394C3 (80205)	EA	8	*	*	*	*	*	*	001	38 8
PAFZZ	5315-00-0589780	PIN, SPRING CORR-RES-S, 0.187 X 5/8 MS16562-235 (96906)	EA	4	*	*	*	*	*	*	001	38 9
PAFZZ	5340-00-9909734	INSERT, SCREW THREAD CORR-RES-S, PASS-FIN., 1ST END NO. 8-32NC-3 INT THD, 2ND END NO. 12-28NF-3 EXTER THD (QTY INC IN UNIT FOR HOUSING 10121663, SER NO. 2000 THRU 2091, IS 28.) 10018772-006 (18876)	EA	30	*	*	*	*	*	*	001	38 10
PAFZZ	5340-00-9302438	INSERT, SCREW THREAD (QTY INC IN UNIT FOR HOUSING 10121663, SER NO. 2000 THRU 2091, IS 5.) 10018772-010 (18876)	EA	3	*	*	*	*	*	*	001	38 11
PAFZZ	3120-00-9771173	BUSHING, SLEEVE CORR-RES-S, PASS-FIN., 0.379 ID, 0.5005 OD, 0.407 LG 10153226 (18876)	EA	4	*	*	*	*	*	*	001	38 12
PAFZZ	5340-00-1773984	INSERT, SCREW THREAD MS51830-104 (96906)	EA	12	*	*	*	*	*	*	001	38 13
PCFZZ	5330-00-7294992	PACKING, PREFORMED SYN-RU, 1.301 ID, 1.411 OD, 0.07 H MS28775-027 (96906)	EA	1	*	*	*	*	*	*	001	38 14
PAFZZ	1430-00-9177884	ADAPTER, WINDOW 10153202 (18876)	EA	1	*	*	*	*	*	*	001	38 15
PAFZZ	5315-00-7029651	PIN, STRAIGHT, HEADLESS 1 END SQ, 1 END CONTINUED	EA	1	*	*	*	*	*	*	001	38 16

SECTION IV		TM9-1400-465-24P												
(1)	(2)	(3)	(4)	(5)	(6)			(7)			(8)	(9)	(10)	
SMR	FEDERAL	DESCRIPTION	UNIT	QTY	30-DAY DS MAINT			30-DAY GS MAINT			1-YR	DEPOT	ILLUSTRATION	
CODE	STOCK	REFERENCE NUMBER & MFR CODE	OF	INC	(A)	(B)	(C)	(A)	(B)	(C)	ALW PER	MAINT	(A)	(B)
	NUMBER		MEAS	IN	1-20	21-50	51-100	1-20	21-50	51-100	EQUIP	ALW PER	FIGURE	ITEM
				UNIT							CNTGCT	100	NO	NO
		CONTINUED												
		CHAM,CORR-RES-S,PASS-FIN.,0.094 DIA,0.375												
		LG (U/O HOUSING 10121663,SER NO. 2000												
		THRU 2091,ONLY.)												
		MS16555-618 (96906)												
		GROUP 2970												
		MIRROR SUBASSEMBLY,RECTICLE												
		10070191 (18876)												
XBFZZ	5305-00-0545646	SCREW (U/O SER NO. 2000 THRU 2097.)	EA	4									39	1
		MS15957-12 (96906)												
PAFZZ	5310-00-5956211	WASHER,FLAT CORR-RES-S,PASS-FIN.,0.125	EA	6	*	*	*	*	*	*		001	39	2
		ID,0.25 OD,0.022 THK												
		MS15795-803 (96906)												
PADZZ	5340-00-9259542	COVER ACCESS (U/O SER NO. 2000 THRU	EA	1								001	39	3
		2097.)												
		10121146 (18876)												
PAFZZ	5305-00-9938848	SCREW,SELF-LOCKING SOCKET RECESS FL-FIL-	EA	2	*	*	*	*	*	*		001	39	4
		HD,CORR-RES-S,PASS-FIN.,NO. 4-40NC-3A X												
		0.25												
		MS21295-4 (96906)												
XBFZZ		SUPPORT (U/O SER NO. 2000 THRU 2097.)	EA	1									39	5
		10070199 (18876)												
PADZZ	5305-00-8208367	SETSCREW HDLS,FL-PT,CORR-RES-S,PASS-FIN.,	EA	1								001	39	6
		NO. 4-40NC-2A X 0.156												
		10054485 (18876)												
PADZZ	1430-00-9256965	RETAINER,OPTICAL ELEMENT	EA	1									39	7
		10070198 (18876)												
PADZZ	1430-00-9257250	SPACER ASSEMBLY,OPTICAL ELEMENT	EA	1								001	39	8
		10070194 (18876)												
PADZZ	1430-00-9256964	MIRROR,OPTICAL INSTRUMENT	EA	1								001	39	9
		10070193 (18876)												
PADZZ	1430-00-9251128	HOLDER,OPTICAL ELEMENT AL-ALLOY,ANODIZED.	EA	1								001	39	10
		FIN.												
		10070192 (18876)												
PADZZ	1430-00-9165705	SUPPORT,MIRROR SUBASSEMBLY (U/O SER NO.	EA	1								001	39	11
		2098 AND SUBQ.)												
		10070200 (18876)												
		GROUP 3000												
		STARTER,TRANSMITTER												
		10121753 (18876)												
PAFZZ	5305-00-9846191	SCREW,MACHINE CROSS-RECESS-FAN-HD,S,CD-	EA	2	*	*	*	*	*	*		001	40	1
		PLTD W/CHROMATE FIN.,NO. 8-32UNC-2A X 3/8												
		MS35206-243 (96906)												
PAFZZ	5310-00-5586207	WASHER,FLAT CORR-RES-S,PASS-FIN.,0.174	EA	6	*	*	*	*	*	*		001	40	2
		ID,0.375 OD,0.016 THK												
		AN960C8L (88044)												
PAFZZ	5305-00-9846193	SCREW,MACHINE CROSS-RECESS-FAN-HD,S,CD-	EA	2	*	*	*	*	*	*		001	40	3
		PLTD W/CHROMATE FIN.,NO. 8-32NC-2A X 1/2												
		MS35206-245 (96906)												
PAFZZ	5310-00-9338119	WASHER,LOCK SPLIT,CORR-RES-S,PASS-FIN.,	EA	2	*	*	*	*	*	*		001	40	4
		0.293 OD,0.055 THK												
		MS35338-137 (96906)												
PAFZZ	5340-00-7533456	CLAMP LOOP NYLON,0.125 ID,0.5 W,0.09 THK	EA	2	*	*	*	*	*	*		001	40	5
		MS25281R2 (96906)												
XDFZZ		STUD,EXTENSION S,CD-PLTD W/CHROMATE FIN.,		2									40	6
		CONTINUED												

SECTION IV		TM9-1400-465-24P													
(1)	(2)	(3)	(4)	(5)	(6)			(7)			(8)	(9)	(10)		
SMR CODE	FEDERAL STOCK NUMBER	DESCRIPTION	UNIT OF MEAS	QTY INC	30-DAY DS MAINT ALLOWANCE			30-DAY GS MAINT ALLOWANCE			1-YR ALW PER 100 EQUIP	DEPOT MAINT ALW PER 100 EQUIP	ILLUSTRATION	ITEM	
	REFERENCE NUMBER & MFR CODE	USABLE ON CODE	UNIT	INC	(A)	(B)	(C)	(A)	(B)	(C)	CNTGNCY	EQUIP	NO	(A)	(B)
					1-20	21-50	51-100	1-20	21-50	51-100				FIGURE NO	ITEM NO
		CONTINUED													
		NO. 8-32NC-2A EXTER THD, NO. 8-32NC-2B INT THD, 1.31 LG													
		10153822 (18876)													
XA Z		TRANSMITTER START CIRCUIT ASSEMBLY (FOR REPAIR PARTS SEE PG 3030)		1										40	7
		10122011 (18876)													
PAFZZ	5940-00-1138179	TERMINAL, LUG COP., TND FIN., 0.348 W, 0.242 H, 1 LG	EA	1	*	*	*	*	*	*			001	40	8
		MS25036-107 (96906)													
PAFZZ	5950-00-9175615	TRANSFORMER, PULSE	EA	1	*	*	*	*	*	*			001	40	9
		10070833 (18876)													
PAFZZ	5340-00-0771819	INSERT, SCREW THREAD CORR-RES-S, NO. 6-32UN-3 INT THD, NO. 12-2BUN-2 EXTER THD, 0.25 LG	EA	4	*	*	*	*	*	*			001	40	10
		10153080-3 (18876)													
XBZZ		BRACKET	EA	1										40	11
		10152870-1 (18876)													
PAFZZ	5340-00-9353896	INSERT, SCREW THREAD CORR-RES-S, NO. 8-32NC-3 INT THD, 1/4-28UNS-2 EXTER THD, 0.25 LG	EA	6	*	*	*	*	*	*			001	40	12
		10153080-4 (18876)													
PAFZZ	5315-00-8892688	PIN, STRAIGHT, HEADLESS CHAM, CORR-RES-S PASS-FIN., 0.0636 DIA, 0.187 LG	EA	2	*	*	*	*	*	*			001	40	13
		MS16556-601 (96906)													
PAFZZ	1430-00-9434688	GENERATOR, START CONTROL	EA	1	*	*	*	*	*	*			001	40	14
		10122247 (18876)													
PAFZZ	5305-00-9022134	SCREW, MACHINE CROSS RECESS FL-CK-HD, CORR-RES-S, PASS-FIN., NO. 8-32UNC-3A X 1.094	EA	2	*	*	*	*	*	*			001	40	15
		MS24694C14 (96906)													
PAFZZ	1430-00-9257056	STRAP, MODULE TIE DOWN	EA	1	*	*	*	*	*	*			001	40	16
		10070834 (18876)													
XA Z		CONTINGENCY MODULE		1										40	17
		10070913 (18876)													
XBZZ		TRANSFORMER BRACKET ASSEMBLY PLATE	EA	1										40	18
		10152897 (18876)													
PAFZZ	5305-00-9265535	SCREW, SELF-LOCKING CROSS RECESS FL-CK-HD, CORR-RES-S, PASS-FIN., NO. 10-32NF-3A X 0.4375	EA	4	*	*	*	*	*	*			001	40	19
		NAS1189C3P7L (80205)													
PAFZZ	5305-00-9577817	SCREW, MACHINE CROSS RECESS FL-CK-HD, S, CD-PLTD W/CHROMATE FIN., NO. 6-32UNC-2A X 0.375	EA	4	*	*	*	*	*	*			001	40	20
		MS24693S26 (96906)													
		GROUP 3030													
		TRANSMITTER START CIRCUIT ASSEMBLY													
		10122011 (18876)													
PAFZZ	5320-00-1176815	RIVET, SOLID UNIV HD, AL-ALLOY, ANODIZED FIN., 3/32 DIA, 1/4 LG (3663 EA PER LB.) (U/O POST, REF NO. 10153866.)	LB	V	*	*	*	*	*	*			001		
		MS20470AD3-4 (96906)													
PAFZZ	5935-00-9149415	CONNECTOR, RECEPTACLE, ELECTRICAL 25 MALE CONTACTS, PLASTIC DIELECTRIC, POLARIZED, STWRT SHAPE, 0.622 W, 0.48 H, 2.08 LG	EA	1	*	*	*	*	*	*			001	41	1
		11031232-1 (18876)													
PAFZZ	5935-00-7247159	RETAINER, ELECTRICAL CONNECTOR S, CD-PLTD FIN.	EA	2	*	*	*	*	*	*			001	41	2
		10051537-2 (18876)													

SECTION IV		(3)	DESCRIPTION	USABLE ON CODE	TM9-1400-465-24P			(7)			(8)	(9)	(10)		
(1)	(2)				(4)	(5)	(6)	30-DAY DS MAINT ALLOWANCE			30-DAY GS MAINT ALLOWANCE			1-YR	DEPOT
SMR CODE	FEDERAL STOCK NUMBER	REFERENCE NUMBER & MFR CODE		UNIT OF MEAS	QTY INC	1-20	21-50	51-100	1-20	21-50	51-100	ALW PER 100 EQUIP CNTGNCY	MAINT ALW PER 100 EQUIP	(A)	(B)
PAFZZ	5340-00-9257343	POST,ELECTRICAL-MECHANICAL ISSUE UNTIL STK IS EXHAUSTED, THEN ISSUE POST, REF NO. 10153489-1, FSN 5340-731-3402 10153866 (18876)		EA	2	*	*	*	*	*	*		001	41	3
PAFZZ	5340-00-7313402	POST,ELECTRICAL-MECHANICAL EQUIPMENT AL-ALLOY ANODIZED FIN., NO. 4-40UNC-28 RH, 0.25 DIA, 0.75 LG ISSURE ONLY AFTER STK OF POST, REF NO. 10153866, FSN 5340-925-7343 IS EXHAUSTED. 1 10153489-1 (18876)		EA	2	*	*	*	*	*	*		001	41	3
PAFZZ	5310-00-9501310	WASHER, FLAT S, CD-PLTD W/CHROMATE FIN 0.13 ID, 0.322 OD, 0.04 THK MS27183-4 (96906)		EA	4	*	*	*	*	*	*		001	41	4
PAFZZ	5340-00-9899224	CLMP, LOOP PLASTIC, 0.375 ID, 0.5 W, 0.085 THK MS25281R6 (96906)		EA	2	*	*	*	*	*	*		001	41	5
PAFZZ	5310-00-9338118	WASHER, LOCK SPLIT, CORR-RES-S, PASS-FIN., 0.121 ID, 0.209 OD, 0.025 THK MS35338-135 (96906)		EA	2	*	*	*	*	*	*		001	41	6
PAFZZ	5305-00-8892999	SCREW, MACHINE CROSS-RECESS-PAN-HD, S, CD-PLTD W/CHROMATE FIN., NO. 4-40NC-2A X 1/2 MS35206-217 (96906)		EA	2	*	*	*	*	*	*		001	41	7
PAFZZ	5999-00-9258736	CONTACT, ELECTRICAL COP., GOLD PLTD FIN., 0.145 W, 0.87 LG 101538178 (18876)		EA	36	*	*	*	*	*	*		001	41	8
PAFZZ	5305-00-9576264	SCREW, MACHINE CROSS RECESS FL-CK-HD, S, CD-PLTD W/CHROMATE FIN., NO. 4-40NC-2A X 1/2 MS35190-225 (96906)		EA	4	*	*	*	*	*	*		001	41	9
PAFZZ	5940-00-2048966	TERMINAL LUG COP., TND FIN., 0.285 W, 1 LG MS25036-102 (96906)		EA	3	*	*	*	*	*	*		001	41	10
XBZZ		RESISTOR, FKIED, WIRE WOUND RE70G15R8 (81349)		EA	1									41	11
PAFZZ	5310-00-9514679	WASHER, FLAT S, CD-PLTD W/CHROMATE FIN., 0.112 ID, 0.25 OD, 0.028 THK MS27183-3 (96906)		EA	2	*	*	*	*	*	*		001	41	12
PAFZZ	5310-00-8116419	NUT, EXTENDED WASHER, HEXAGON S, SC-PLTD W/CHROMATE FIN., NO. 4-40NC-38, 0.206 OD MS21042-04 (96906)		EA	2	*	*	*	*	*	*		0010	41	13
PAFZZ	5961-00-2268696	TRANSISTOR SILICON, HERMETICALLY SEALED 0.13 X 0.114, W/2 SOLDER LUG TYPE AND 1 STUJ TYPE TERM. JAN2M1016C (81349)		EA	1	*	*	*	*	*	*		001	41	14
PAFZZ	5970-00-9234335	INSULATOR, WASHER MICA, RD, 0.9 DIA, 0.005 THK 10122460-1 (18876)		EA	1	*	*	*	*	*	*		001	41	15
PAFZZ	5305-00-9592714	SCREW, MACHINE CROSS RECESS FL-CK-HD, S, CD-PLTD W/CHROMATE FIN., NO. 2-56UNC-2A X 7/16 MS35190-214 (96906)		EA	2	*	*	*	*	*	*		001	41	16
PAFZZ	5961-00-0804706	SEMICONDUCTOR DEVICE, DIODE JAN1N3009B (81349)		EA	1	*	*	*	*	*	*		001	41	17
PAFZZ	5970-00-8375944	INSULATOR, WASHER MICA, RD, 0.203 ID, 9/16 OD, 0.002 THK 10066973 (18876)		EA	2	*	*	*	*	*	*		001	41	18
XDFZZ		SWITCH, THERMOSTATIC 10122493 (18876)			1									41	19
PAFZZ	5310-00-8098546	WASHER, FLAT S, CD-PLTD FIN., 0.218 ID, 0.437 OD, 0.065 THK MS27183-8 (96906)		EA	1	*	*	*	*	*	*		001	41	20
PAFZZ	5310-00-9338120	WASHER, LOCK SPLIT, CORR-RES-S, PASS-FIN., CONTINUED		EA	1	*	*	*	*	*	*		001	41	21

SECTION IV		TM9-1400-465-24P													
(1)	(2)	(3)	(4)	(5)	(6)			(7)			(8)	(9)		(10)	
SMR CODE	FEDERAL STOCK NUMBER	DESCRIPTION	UNIT OF MEAS	QTY INC	30-DAY DS MAINT ALLOWANCE			30-DAY GS MAINT ALLOWANCE			1-YR ALW PER 100 EQUIP	DEPOT MAINT ALW PER 100 EQUIP	ILLUSTRATION (A) NO	ILLUSTRATION (B) ITEM NO	
		REFERENCE NUMBER & MFR CODE	USABLE ON CODE	UNIT	1-20	21-50	51-100	1-20	21-50	51-100					
		CONTINUED													
		0.202 ID,0.334 OD,0.062 THK MS35338-138 (96906)													
PAFZZ	5310-00-8124292	NUT,PLAIN,HEXAGON CORR-RES-S,PASS-FIN., NO. 10-32NF-28,0.344 W ACROSS FLATS,0.13 H NAS671010 (80205)	EA	1	*	*	*	*	*	*		001	41	22	
PAFZZ	5310-00-9349739	NUT,PLAIN,HEXAGON S,CD-PLTD W/CHROMATE FIN.,NO. 4-40UNC-28,1/4 W ACROSS FLATS, 0.098 THK MS35649-242 (96906)	EA	2	*	*	*	*	*	*		001	41	23	
PAFZZ	5310-00-5956211	WASHER,FLAT CORR-RES-S,PASS-FIN.,0.125 ID,0.25 OD,0.022 THK MS15795-803 (96906)	EA	2	*	*	*	*	*	*		001	41	24	
PAFZZ	5365-00-9584001	SPACER,SLEEVE PLASTIC,0.124 ID,0.155 OD 0.19 LG 10122340-3 (18876)	EA	2	*	*	*	*	*	*		001	41	25	
PAFZZ	5961-00-8552321	SEMICONDUCTOR DEVICE,DIODE LN2976RB (81349)	EA	1	*	*	*	*	*	*		001	41	26	
PAFZZ	5940-00-6818184	TERMINAL,LLG COP.,TND FIN.,5/16 W,0.018 H,7/8 LG MS35431-8 (96906)	EA	2	*	*	*	*	*	*		001	41	27	
XDFZZ		RESISTOR,FXIED,FILM 1/4 W,845 OHMS,PORM 1 O/O RN65E8450F (81349)		1									41	28	
PAFZZ	5905-00-9847704	RESISTOR,FIXED,WIRE WOUND 3 W,330 OHMS, PORM 5 O/O RW69V331 (81349)	EA	1	*	*	*	*	*	*		001	41	29	
PAFZZ	5905-00-8504451	RESISTOR,FIXED,FILM 1/8 W,10,000 OHMS PORM 1 O/O RW60G1002F (81349)	EA	8	*	*	*	*	*	*		001	41	30	
PAFZZ	5905-00-8920272	RESISTOR,FIXED,WIRE WOUND 2.5 W,10,000 OHMS,PORM 1 O/O 10125240-11 (18876)	EA	1	*	*	*	*	*	*		001	41	31	
PAFZZ	5961-00-8792474	SEMICONDUCTOR DEVICE,DIODE TYPE 1N30288 JAN1K3028B (81349)	EA	4	*	*	*	*	*	*		001	41	32	
PAFZZ	5365-00-9476950	SPACER,SLEEVE 10122340-5 (18876)	EA	2	*	*	*	*	*	*		001	41	33	
PAFZZ	5310-00-1670701	WASHER,FLAT BR.,0.203 ID,0.438 OD,0.064 THK AN960B10 (88044)	EA	2	*	*	*	*	*	*		001	41	34	
PAFZZ	5310-00-5765752	WASHER,LOCK INT-TEETH,S,CD-PLTD FIN., 0.204 ID,0.381 OD,0.022 THK MS35333-39 (96906)	EA	2	*	*	*	*	*	*		001	41	35	
PAFZZ	5310-00-4106494	NUT,PLAIN,HEXAGON MS35650-305S (96906)	EA	4	*	*	*	*	*	*		001	41	36	
PAFZZ	5305-00-0545651	SCREW,MACHINE CROSS-RECESS-PAN-HD,CORR-RES-S,PASS-FIN.,NO. 4-40UNC-2A X 1/2 MS51957-17 (96906)	EA	2	*	*	*	*	*	*		001	41	37	
PAFZZ	5310-00-1937577	WASHER,LOCK INT-TEETH,S,CD-PLTD W/CHROMATE FIN.,0.112 ID,0.27 OD,0.018 THK MS35333-36 (96906)	EA	2	*	*	*	*	*	*		001	41	38	
PAFZZ	5961-00-9234337	RETAINER,TRANSISTOR 10122343 (18876)	EA	1	*	*	*	*	*	*		001	41	39	
PAFZZ	5961-00-0814816	TRANSISTOR SILICON,HERMETICALLY SEALED 0.6 X 0.3 W/3 WIRE LEAD TYPE TERM JAN2N1485 (81349)	EA	1	*	*	*	*	*	*		010	41	40	
PAFZZ	5970-00-9166190	INSULATOR,PLATE 10153140 (18876)	EA	1	*	*	*	*	*	*		010	41	41	

SECTION IV			TM9-1400-465-24P											
(1)	(2)	(3)	(4)	(5)	(6)			(7)			(8)	(9)	(10)	
SMR CODE	FEDERAL STOCK NUMBER	DESCRIPTION	UNIT OF MEAS	QTY INC	30-DAY DS MAINT ALLOWANCE			30-DAY GS MAINT ALLOWANCE			1-YR ALW PER 100 EQUIP CNTGNCY	DEPOT MAINT ALW PER 100 EQUIP	ILLUSTRATION	ITEM
		REFERENCE NUMBER & MFR CODE		IN UNIT	(A)	(B)	(C)	(A)	(B)	(C)			(A)	(B)
			USABLE ON CODE		1-20	21-50	51-100	1-20	21-50	51-100			FIGURE NO	ITEM NO
PAFZZ	5310-00-4106498	NUT,PLAIN,HEXAGON MS35650-3315S (96906)		EA 1	*	*	*	*	*	*		001	41	42
PAFZZ	5310-00-1670721	WASHER,LOCK INT-TEETH,S,CD-PLTD FIN.,.0.332 ID,.0.607 OD,.0.032 THK MS35333-41 (96906)		EA 1	*	*	*	*	*	*		001	41	43
PAFZZ	5310-00-1670814	WASHER,FLAT CORR-RES-S,PASS-FIN.,.0.328 ID,.0.562 OD,.0.032 THK AN960C516L (88044)		EA 2	*	*	*	*	*	*		001	41	44
PAFZZ	5940-00-2507764	TERMINAL,LUG BR,TND FIN.,.7/16 W,.0.025 H, 53/64 LG 4422P33 (71785)		EA 1	*	*	*	*	*	*		001	41	45
PAFZZ	5310-00-9511400	WASHER,SHOULDERED PLASTIC,0.323 ID,0.75 OD,0.047 THK 10122340-4 (18876)		EA 1	*	*	*	*	*	*		001	41	46
PAFZZ	5310-00-8124294	NUT,PLAIN,HEXAGON CORR-RES-S,PASS-FIN., NO. 2-56NC-2B,0.156 W ACROSS FLATS,0.066 THK NAS671C2 (80205)		EA 2	*	*	*	*	*	*		001	41	47
PAFZZ	5310-00-9282690	WASHER,LOCK SPLIT,CORR-RES-S,PASS-FIN.,.0.094 ID,.0.172 OD,.0.02 THK MS35338-134 (96906)		EA 2	*	*	*	*	*	*		001	41	48
PAFZZ	5905-00-8436408	RESISTOR,FIXED,WIRE WOUND 10 W,1 OHM,FORM 1 O/O RE65GLR00 (81349)		EA 1	*	*	*	*	*	*		001	41	49
PAFZZ	5910-00-9510087	CAPACITOR,FIXED,ELECTROLYTIC 1 SEC,60 V DC,22 UF,FORM 10 O/O MIS14247 (18876)		EA 2	*	*	*	*	*	*		001	41	50
PAFZZ	5905-00-0817349	RESISTOR,FIXED,WIRE WOUND 6.5 W,160 OHMS, FORM 5 O/O RWC7V161 (81349)		EA 1	*	*	*	*	*	*		001	41	51
PAFZZ	5905-00-9695852	RESISTOR,FIXED,FILM 1/4 W,1,580 OHMS,FORM 1 O/O RN60D1581F (81349)		EA 1	*	*	*	*	*	*		001	41	52
PAFZZ	5905-00-9303762	RESISTOR,FIXED,WIRE WOUND 10153900 (18876)		EA 1	*	*	*	*	*	*		001	41	53
XA Z		TERMINAL BOARD ASSEMBLY 10070829 (18876)		1									41	54
PAFZZ	5970-00-9242490	INSULATOR,ELECTRICAL 10122498-1 (18876)		EA 36	*	*	*	*	*	*		001	41	55
PAFZZ	5940-00-6810143	TERMINAL,FEEDTHRU,INSULATED BR,TND FIN 0.172 DIA,0.0836 LG 9130476 (18876)		EA 13	*	*	*	*	*	*		001	41	56
PAFZZ	5940-00-8106269	TERMINAL,STUD BR COND,SIL-PLTD FIN.,.0.172 DIA,.0.455 LG 10630004-3 (18876)		EA 7	*	*	*	*	*	*		001	41	57
XDFZZ		INSULATOR,TRANSISTOR 10154094-1 (18876)		1									41	58
PAFZZ	5940-00-6810146	TERMINAL,STUD BR COND,TND FIN.,.0.187 DIA 0.819 LG 9127059 (18876)		EA 2	*	*	*	*	*	*		001	41	59
PAFZZ	5905-00-0432044	RESISTOR,FIXED,FILM 1/8 W,182 OHMS,FORM 1 O/O RN60G1820F (81349)		EA 1	*	*	*	*	*	*		001	41	60
PAFZZ	4710-00-2346038	GROUP 3050 BULK MATERIAL TUBE,COPPER CONTINUED		EA 1	*	*	*	*	*	*		050	BULK	1

SECTION IV		TM9-1400-465-24P												
(1)	(2)	(3)	(4)	(5)	(6)			(7)			(8)	(9)	(10)	
SMR	FEDERAL	DESCRIPTION	UNIT	QTY	30-DAY DS MAINT			30-DAY GS MAINT			1-YR	DEPOT	ILLUSTRATION	
CODE	STOCK	REFERENCE NUMBER & MFR CODE	OF	INC	(A)	(B)	(C)	(A)	(B)	(C)	ALW PER	MAINT	(A)	(B)
	NUMBER		MEAS	IN	1-20	21-50	51-100	1-20	21-50	51-100	EQUIP	ALW PER	FIGURE	ITEM
				UNIT							CNTGCT	100	NO	NO
		CONTINUED												
		ASTMB75-66ODC20X*												
		10007K121N (81349)												
PAFZZ	5970-00-4949541	INSULATION SLEEVING,ELECTRICAL FLEX PLASTIC,0.302 EXPANDED ID,0.178 RECOVERED ID,0.019 WALL THK MILS14310CL6BLK* 02ID (18876)	FT	V	*	*	*	*	*	*		001	BULK	2
PAFZZ	5970-00-9262610	INSULATION SLEEVING,ELECTRICAL FLEX PLASTIC,HEAT SHRINKABLE,0.375 EXPANDED ID, 0.187 RECOVERED ID,0.028 WALL THK WIS14310CL6BLK* 375ID (18876)	FT	2	*	*	*	*	*	*		001	BULK	3
PAFZZ	5970-00-9302178	INSULATION SLEEVING,ELECTRICAL MIS14310CL5BLACK* 0-063ID (18873)	FT	2	*	*	*	*	*	*		001	BULK	4
PAFZZ	5970-00-9410945	INSULATION SLEEVING,ELECTRICAL FLEX PLASTIC,0.034 ID,0.006 WALL THK AMS3654-2CANG (81343)	FT	2	*	*	*	*	*	*		001	BULK	5
PAFZZ	5970-00-9479147	INSULATION SLEEVING,ELECTRICAL FLEX PLASTIC,HEAT SHRINKABLE,0.375 EXPANDED ID, 0.3187 RECOVERED ID,0.035 WALL THK MIS14310CL5BLACK* 0-375ID (18876)	FT	2	*	*	*	*	*	*		001	BULK	6
PAFZZ	5970-00-9909142	INSULATION SLEEVING,ELECTRICAL FLEX PLASTIC,0.438 ID,0.022 WALL THK 8034668-816 (18876)	FT	4	*	*	*	*	*	*		001	BULK	7
PAFZZ	6145-00-2369489	WIRE,ELECTRICAL BARE,COP.,NO. 20 AWG SOLID QW343TYPE20AWG (81348)	LB	V	*	*	*	*	*	*		001	BULK	8
PAFZZ	6145-00-2952810	WIRE,ELECTRICAL INS,COP.,SIL-PLTD FIN., NO. 20 AWG STRANDED W/7 STRANDS NO. 28 AWG,WHT,TYPE E20 MILM16878-4TYE20* WH (81349)	FT	2	*	*	*	*	*	*		001	BULK	9
PAFZZ	6145-00-2952812	WIRE,ELECTRICAL MILM16878TYE16* WHITE (82577)	FT	2	*	*	*	*	*	*		001	BULK	10
PAFZZ	6145-00-2952825	WIRE,ELECTRICAL INS,CCF.,SILVER CTD,NO 14 AWG STRANDED W/19 STRANDS NO. 27 AWG, WHT MILM16878-5TYE1* HT (81349)	FT	4	*	*	*	*	*	*		001	BULK	11
PCFZZ	8010-00-0810809	ENAMEL OD,SEMIGLOSS,1 QT CN TTES29CLA24087-1* QT (81349)	QT	REF	*	*	*	*	*	*		001	BULK	12
PAFZZ		PRIMER COATING OS9066 (10001)	QT	V	*	*	*	*	*	*		001	BULK	13
PCFZZ	8030-00-0812338	SEALING COMPOUND LIQUID FORM,REC,1-2/3 OZ RT MILS22473GDA12-3* OZ (81349)	OZ	V	*	*	*	*	*	*		001	BULK	14
PCFZZ	8030-00-2266436	SEALING COMPOUND LIQUID,8 OZ TU MILS45180TY280ZT* UBE (81349)	OZ	V	*	*	*	*	*	*		001	BULK	15
PCFZZ	8030-00-9002373	SEALING COMPOUND LIQUID FORM,GREEN,4 OZ BT MILS22473GDNFMR4* 0ZBOTTLE (81349)	OZ	V	*	*	*	*	*	*		001	BULK	16
PCFZZ	8040-00-7219091	ADHENSIVE SYN-RU,LIQUID FORM,1 FT CN W/SEPERATE CATALYST MILA25457-1PT (81349)	KT	V	*	*	*	*	*	*		001	BULK	17

SECTION IV		TM9-1400-465-24P																
(1)	(2)	(3)	(4)			(5)			(6)			(7)			(8)	(9)	(10)	
SMR CODE	FEDERAL STOCK NUMBER	DESCRIPTION	UNIT OF MEAS	QTY INC	ALLOWANCE (A)	ALLOWANCE (B)	ALLOWANCE (C)	30-DAY DS MAINT ALLOWANCE (A)	30-DAY DS MAINT ALLOWANCE (B)	30-DAY DS MAINT ALLOWANCE (C)	30-DAY GS MAINT ALLOWANCE (A)	30-DAY GS MAINT ALLOWANCE (B)	30-DAY GS MAINT ALLOWANCE (C)	1-YR ALW PER 100 EQUIP CNTGNCY	DEPOT MAINT ALW PER 100 EQUIP	ILLUSTRATION (A) FIGURE NO	ILLUSTRATION (B) ITEM NO	
		REFERENCE NUMBER & MFR CODE	USABLE ON CODE					1-20	21-50	51-100	1-20	21-50	51-100					
PAFZZ	9150-00-1900904	GREASE, AUTOMOTIVE AND ARTILLERY MINERAL AND/OR SYN OIL W/GELLING AGENT, CORROSION, OXIDATION, AND SALT SPRAY RESISTANT, 1 LB CN MILG1092441LB (81349) TEST SET, GUIDED MISSILE REMOTE CONTROL COMPONENTS-GROUPS 3100 THRU 3170 AND 3200 GROUP 3100 - TEST SET, GUIDED MISSILE REMOTE CONTROL COMPONENTS 10121766 (18876)	LB	V	*	*	*	*	*	*	*	*	*		001	BULK	18	
PAFZZ	5340-00-0213495	INSERT, SCREW THREADED NAS1394C3L (80205)	EA	1	*	*	*	*	*	*	*	*	*		001			
PAFZZ	5310-00-4378550	NUT, PLAIN HEXAGON BR, CC-PLTD W/CHROMATE FIN., 3/8-32 NEF -28, 0.562 W ACROSS FLATS, 0.094 THK MS25082820 (96906)	EA	1	*	*	*	*	*	*	*	*	*		001			
PAFZZ	5310-00-1834355	WASHER, FLAT CORR-RES-S, PASS-FIN., 0.39 ID, 0.625 OD, 0.032 THK AN960C616L (88044)	EA	1	*	*	*	*	*	*	*	*	*		001			
PAFZZ	5310-00-3063167	WASHER, FLAT S, PASS-FIN., 0.515 ID, 0.875 OD, 0.032 THK AN960C816L (88044)	EA	6	*	*	*	*	*	*	*	*	*		001			
PAFZZ	5310-00-9282690	WASHER, LOCK SPLIT, CORR-RES-S, PASS-FIN., 0.094 ID, 0.172 OD, 0.02 THK MS35338-134 (96906)	EA	22	*	*	*	*	*	*	*	*	*		001			
PCOHD	4935-00-9216481	TEST SET, GUIDED MISSILE REMOTE CONTROL COMPONENTS 10121766 (18876)	EA	1	*	*	*	*	*	*	*	*	*		001	42	1	
XA Z		PANEL ASSEMBLY, TEST CHECKOUT PANEL (FOR REPAIR PARTS SEE FG 3130) 10121769 (18876)		1												42	2	
PAFZZ	5330-00-9256507	GASKET 10121773 (18876)	EA	1	*	*	*	*	*	*	*	*	*		001	42	3	
PAFZZ	5310-00-8057632	WASHER, FLAT S, CD-PLTD W/CHROMATE FIN., 0.304 OD, 0.032 THK, NO. 8 SCREW SIZE NAS620-8 (80205)	EA	13	*	*	*	*	*	*	*	*	*		001	42	4	
PAFZZ	5305-00-9147023	SCREW, CAP, SOCKET HEAD FL-FIL-HD, CORR-RES-S, PASS-FIN., NO. 8-32NC-3A X 1/2 NAS1352C08-8 (80205)	EA	13	*	*	*	*	*	*	*	*	*		001	42	5	
PAOZZ	5935-00-8929600	COVER, ELECTRICAL CONNECTOR CORR-RES MTL., 1.625 DIA, 0.562 LG MS3181-22C (96906)	EA	1	*	*	*	*	*	*	*	*	*		001	42	6	
PAOZZ	5935-00-9002264	COVER, ELECTRICAL CONNECTOR CORROSION RESISTANT MTL, 1.375 DIA, 0.656 LG MS3181-18 (81349) GROUP 3130 PANEL ASSEMBLY, TEST CHECKOUT PANEL 10121769 (18876)	EA	1	*	*	*	*	*	*	*	*	*		001	42	7	
PAFZZ	5940-00-2048966	TERMINAL, LUG COP, TND FIN., 0.285 W, 1 LG MS25036-102 (96906)	EA	30	*	*	*	*	*	*	*	*	*		001			
PAFZZ	5935-00-7845912	CONNECTOR, RECEPTACLE, ELECTRICAL 55 MALE CONTACTS, POLARIZED, STGHT SHAPE, 1.954 W, 1.954 H MS3124E22-55P (96906)	EA	1	*	*	*	*	*	*	*	*	*		001	43	1	
PAFZZ	5940-00-0187783	SLEEVE, SOLDER MIS14317-6 (18876)	EA	8	*	*	*	*	*	*	*	*	*		001	43	2	

SECTION IV		(3)	DESCRIPTION	USABLE ON CODE	TM9-1400-465-24P			(7)			(8)	(9)	(10)		
(1)	(2)				(4)	(5)	(6)	30-DAY DS MAINT ALLOWANCE			30-DAY GS MAINT ALLOWANCE			1-YR ALW PER 100 EQUIP CNTGNCY	DEPOT MAINT ALW PER 100 EQUIP
SMR CODE	FEDERAL STOCK NUMBER	REFERENCE NUMBER & MFR CODE		UNIT OF MEAS	QTY INC	(A)	(B)	(C)	(A)	(B)	(C)			(A)	(B)
PAFZZ	5935-00-7846026	CONNECTOR, RECEPTACLE, ELECTRICAL 11 MALE CONTACTS, POLARIZED, STGHT SHAPE, 1.641 W, 1.641 H MS3124E18-11P (96906)		EA	1	*	*	*	*	*	*		001	43	3
PCFZZ	5330-00-2651093	PACKING, PREFORMED O-RING, SYN-RU, 1.37 ID 1.44 OD, 0.07 THK MS29513-028 (96906)		EA	1	*	*	*	*	*	*		001	43	4
PAFZZ	5310-00-1451658	NUT, SLOTTED, HEXAGON MS3186-18 (96906)		EA	1	*	*	*	*	*	*		001	43	5
PAFZZ	5310-00-1777598	NUT, PLAIN, HEXAGON AL, CD-PLTD FIN., 1-1/2-18UNEF-28, 1.705 W ACROSS FLATS MS3186-22 (96906)		EA	1	*	*	*	*	*	*		010	43	6
PCFZZ	5330-00-2651086	PACKING, PREFORMED SYN-RU, 1.612 ID, 1.818 OD, 0.103 H MS29513-130 (96906)		EA	1	*	*	*	*	*	*		001	43	7
PAFZZ	6210-00-2259745	LIGHT, INDICATOR 0.578 DIA, 1.375 LG, W/WHITE LENS 10153781-4 (18876)		EA	7	*	*	*	*	*	*		001	43	8
PAOZZ	6240-00-1557836	LAMP, INCANDESCENT 28 V, 0.04 AMP, 1C-21 TUN-FIL, MIDGET FLGD BASE, T-1-3/4 BULB, CLEAR, WHITE LIGHT, 1,000 HR RATED LIFE, 5/8 LG MS25237-327 (96906)		EA	15	*	*	*	*	*	*		001	43	9
PAFZZ	6210-00-9880902	LIGHT, INDICATOR 0.578 DIA, 1.375 LG, W/RED LENS 10153781-1 (18876)		EA	6	*	*	*	*	*	*		001	43	10
PAFZZ	6210-00-7862346	LIGHT, INDICATOR 1 INCMND MIDGET FLGD BASE T-1-3/4 BULB ACCOMMODATED, 0.625 DIA, 1.187 LG, W/PLASTIC AMBER TRANSLUCENT LENS 10153781-3 (18876)		EA	1	*	*	*	*	*	*		001	43	11
PAFZZ	5305-00-9051650	SCREW, CAP, SOCKET HEAD FL-FIL-HD, CORR-RES-S, PASS-FIN., NO. 4-40UNC-3A X 0.625 NAS1352C04-10 (80205)		EA	2	*	*	*	*	*	*		001	43	12
PAFZZ	5310-00-7215861	WASHER, FLAT S, CD-PLTD FIN., 0.115 ID, 0.2 OD, 0.02 THK 9030929 (18876)		EA	2	*	*	*	*	*	*		001	43	13
PAFZZ	4935-00-9259208	COVER, LIGHT, TEST CHECKOUT PANEL 10121772 (18876)		EA	1	*	*	*	*	*	*		001	43	14
PAFZZ	5355-00-9252125	KNOB RD SHAPE, SETSCREW TYPE, PCS GRIPPING SURFACE, AL BODY, 0.875 OD, 0.53 THK 10122014 (18876)		EA	1	*	*	*	*	*	*		001	43	15
PAFZZ	5305-00-9847169	SETSCREW MS18064-16 (96906)		EA	2	*	*	*	*	*	*		001	43	16
PAFZZ	6210-00-9860147	LIGHT, INDICATOR 0.578 DIA, 1.375 LG, W/GREEN LENS 10153781-2 (18876)		EA	1	*	*	*	*	*	*		001	43	17
PAFZZ	5930-00-1563381	SWITCH, TOGGLE 11433511-1 (18876)		EA	1	*	*	*	*	*	*		001	43	18
PAFZZ	5310-00-1670806	WASHER, FLAT CORR-RES-S, PASS-FIN., 0.515 ID, 0.875 OD, 0.064 THK AN960C816 (88044)		EA	6	*	*	*	*	*	*		010	43	19
PAFZZ	5930-00-5397013	BOOT, DUST AND MOISTURE SEAL SILICONE RU, FLEX., 0.625 DIA OF BASE, 0.105 ID, 0.55 H MS423-02-01 (81349)		EA	6	*	*	*	*	*	*		001	43	20
PAFZZ	5930-00-4508814	SWITCH, TOGGLE 11433510 (18876)		EA	1	*	*	*	*	*	*		001	43	21
PAFZZ	5930-00-4508815	SWITCH, TOGGLE 11433511-2 (18876)		EA	1	*	*	*	*	*	*		001	43	22

SECTION IV		TM9-1400-465-24P												
(1)	(2)	(3)	(4)	(5)	(6)			(7)			(8)	(9)	(10)	
SMR CODE	FEDERAL STOCK NUMBER	DESCRIPTION	UNIT OF MEAS	QTY INC	30-DAY DS MAINT ALLOWANCE			30-DAY GS MAINT ALLOWANCE			1-YR ALW PER 100 EQUIP CNTGNCY	DEPOT MAINT ALW PER 100 EQUIP	ILLUSTRATION	ITEM
	REFERENCE NUMBER & MFR CODE	USABLE ON CODE		UNIT	(A)	(B)	(C)	(A)	(B)	(C)			(A)	(B)
					1-20	21-50	51-100	1-20	21-50	51-100			FIGURE NO	ITEM NO
PAFZZ	5930-00-9234630	SWITCH,TOGGLE 10122499 (18876)	EA	3	*	*	*	*	*	*		001	43	23
PAFZZ	5330-00-9487762	GASKET RU,2.285 ID,2.675 OD,0.062 THK 10153924 (18876)	EA	2	*	*	*	*	*	*		001	43	24
PAFZZ	6625-00-9456740	METER,ARBITRARY SCALE ISSUE UNTIL STK IS EXHAUSTED,THEN ISSUE NULL INDICATOR,REF NO. 8035534,FSN 4935-401-7171 10122184 (18876)	EA	1	*	*	*	*	*	*		001	43	25
PAFZZ	4935-00-4017171	NUT INDICATOR ISSUE ONLY AFTER STK OF METER,REF NO. 10122184,FSN 4935-945-6740 IS EXHAUSTED 8035534 (18876)	EA	1	*	*	*	*	*	*		001	43	25
PAFZZ	5310-00-7239676	WASHER,FLAT CORR-RES-S,PASS-FIN.,0.125 ID,0.224 OD,0.016 THK NAS620C4L (80205)	EA	50	*	*	*	*	*	*		001	43	26
PAFZZ	5305-00-0690301	SCREW,CAP,SOCKET HEAD FL-FIL-HD,CORR-RES- S,PASS-FIN.,NO. 4-40NC-3A X 0.375 NAS1352C04-6 (80205)	EA	3	*	*	*	*	*	*		001	43	27
PAFZZ	5310-00-8149810	WASHER,SPRING TENSION S.0.205 ID,0.59 OD, 0.016 THK,0.039 H 10153829 (18876)	EA	5	*	*	*	*	*	*		001	43	28
PAFZZ	5365-00-5306777	RING,RETAINING INT,S,CD-PLTD FIN.,1.283 OD,0.052 THK NAS669-118 (80205)	EA	1	*	*	*	*	*	*		001	43	29
PAFZZ	4935-00-9259035	RETAINER,UPPER 10122062 (18876)	EA	1	*	*	*	*	*	*		001	43	30
PAFZZ	4935-00-9443113	SEAT,HELICAL,COMPRESSION SPRING 10122016 (18876)	EA	1	*	*	*	*	*	*		001	43	31
XBFZZ		SUPPORT,POTENTIOMETER 11432734 (18876)	EA	1									43	32
PAFZZ	5905-00-9443472	RESISTOR,VARIABLE WIRE WOUND ELEMENT,4 SECS,1ST SEC 1.7 W,100 OHMS,2ND,3RD,4TH SECS 0.43 W,400 OHMS,FORM 5 O/O 10121770 (18876)	EA	1	*	*	*	*	*	*		001	43	33
PCFZZ	5330-00-6843420	PACKING,PREFORMED SYN-RU,0.426 ID,0.566 OD,0.07 H MS28775-013 (96906)	EA	1	*	*	*	*	*	*		001	43	34
PAFZZ	5310-00-7737624	WASHER,FLAT CORR-RES-S,PASS-FIN.,0.267 DIA,0.032 THK NAS620C6 (80205)	EA	4	*	*	*	*	*	*		001	43	35
PAFZZ	5305-00-9591082	SCREW,CAP,SOCKET HEAD FL-FIL-HD,CORR-RES- S,PASS-FIN.,NO. 6-32NC-3A X 1/2 MS16995-18 (96906)	EA	4	*	*	*	*	*	*		001	43	36
PAFZZ	5305-00-9887603	SCREW,CAP,SOCKET HEAD FL-FIL-HD,CORR-RES- S,PASS-FIN.,NO. 8-32NC-3A X 5/8 MS16995-27 (96906)	EA	4	*	*	*	*	*	*		001	43	37
PAFZZ	5310-00-6853744	WASHER,FLAT CORR-RES-S,PASS-FIN.,0.174 ID,0.375 OD,0.032 THK AN960C8 (88044)	EA	8	*	*	*	*	*	*		001	43	38
XA Z		BOARD ASSEMBLY,MODULE,CHECKOUT PANEL (FOR REPAIR PARTS SEE FG 3170) 10121771 (18876)		1									43	39
PAFZZ	5940-00-9995942	TERMINAL BOARD 10119242 (18876)	EA	1	*	*	*	*	*	*		001	43	40
PAFZZ	5315-00-9491872	FIN,SHOULDER,HEADLESS CORR-RES-S,PASS- FIN.,0.141 DIA OF SHOULDER,NO. 4-40NC-3A X 0.959 10119248 (18876)	EA	2	*	*	*	*	*	*		001	43	41

SECTION IV			TM9-1400-465-24P											
(1)	(2)	(3)	(4)	(5)	(6)			(7)			(8)	(9)	(10)	
SMR CODE	FEDERAL STOCK NUMBER	DESCRIPTION	UNIT OF MEAS	QTY INC	30-DAY DS MAINT ALLOWANCE			30-DAY GS MAINT ALLOWANCE			1-YR ALW PER 100 EQUIP CNTGNCY	DEPOT MAINT ALW PER 100 EQUIP	ILLUSTRATION (A) FIGURE NO	(B) ITEM NO
	REFERENCE NUMBER & MFR CODE	USABLE ON CODE		UNIT	(A)	(B)	(C)	(A)	(B)	(C)				
PAFZZ	5310-00-7821349	WASHER,FLAT CORR-RES-S,PASS-FIN 0.125 ID, 0.312 OD, 0.04 THK MS15795-804 (96906)	EA	2	*	*	*	*	*	*		001	43	42
PAFZZ	5310-00-9338118	WASHER,LOCK SPLIT, CORR-RES-S, PASS-FIN 0.121 ID, 0.029 OD, 0.025 THK MS35338-135 (96906)	EA	48	*	*	*	*	*	*		001	43	43
PAFZZ	5310-00-9349739	NUT,PLAIN,HEXAGON S,CD-PLTD W/CHROMATE FIN.,NO. 4-40UNC-2B,1/4 W ACROSS FLATS, 0.098 THK MS35649-242 (96906)	EA	2	*	*	*	*	*	*		001	43	44
PAFZZ	5970-00-9242490	INSULATOR,ELECTRICAL 10122498-1 (18876)	EA	126	*	*	*	*	*	*		001	43	45
XBZZ		CHANNEL 10120800 (18876)	EA	1									43	46
PAFZZ	5999-00-9258736	CONTACT,ELECTRICAL COP.,GOLD PLTD FIN., 0.145 W,0.87 LG 10153818 (18876)	EA	83	*	*	*	*	*	*		001	43	47
PAFZZ	5365-00-9452815	SPACER,SLEEVE CORR-RES-S,PASS-FIN.,0.171 ID,0.355 OD,0.23 LG 10119245 (18876)	EA	4	*	*	*	*	*	*		001	43	48
PAFZZ	5940-00-5571629	TERMINAL,LUG COP.,TND FIN.,11/32 W,29/32 LG MS25036-149 (96906)	EA	1	*	*	*	*	*	*		001	43	49
PAFZZ	5305-00-9147023	SCREW,CAP,SOCKET HEAD FL-FIL-HD,COOR-RES-S,PASS-FIN.,NO. 8-32NC-3A X 1/2 NAS1352008-8 (80205)	EA	4	*	*	*	*	*	*		001	43	50
PAFZZ	5305-00-9035070	SCREW,CAP,SOCKET HEAD FL-FIL-HD,CORR-RES-S,PASS-FIN.,NO. 2-56NC-3A X 0.1875 NAS1352002-3 (80205)	EA	22	*	*	*	*	*	*		001	43	51
PAFZZ	5310-00-9282690	WASHER,LOCK SPLIT,CORR-RES-S,PASS-FIN., 0.094 ID,0.172 OD,0.02 THK MS35338-134 (96906)	EA	22	*	*	*	*	*	*		001	43	52
PAFZZ	5310-00-0434708	WASHER,FLAT CORR-RES-S,PASS-FIN.,0.089 ID,0.149 OD,0.016 THK NAS62002 (80205)	EA	22	*	*	*	*	*	*		001	43	53
PAFZZ	5945-00-9258928	RELAY,ARMATURE DPDT,28 V DC, 2 AMP RESISTIVE CUR.,0.47 W,1.087 H,1.322 LG,W/6 CONTACT AND 4 COIL TERM 10153826 (18876)	EA	3	*	*	*	*	*	*		001	43	54
PAFZZ	5945-00-9243557	RELAY,ARMATURE DPDT,28V DC, 2 AMP RESISTIVE CUR.,0.47 W, 1.087 H,1.322 LG,W/8 TERM 10153842 (18876)	EA	8	*	*	*	*	*	*		001	43	55
PAFZZ	4935-00-9256592	INSERT,RELAY STUD 10153940 (18876)	EA	22	*	*	*	*	*	*		001	43	56
PAFZZ	5365-00-9454678	SHIM 10153941 (18876)	EA	22	*	*	*	*	*	*		001	43	57
PAFZZ	5935-00-0522544	SOCKET,PLUG-IN ELECTRONIC COMPONENTS 10153118 (18876)	EA	3	*	*	*	*	*	*		001	43	58
PAFZZ	5310-00-2083786	NUT,PLAIN,HEXAGON CORR-RES-S,PASS-FIN NO. 4-40UNC-2B,0.188 W ACROSS FLATS,0.066 THK NAS671C4 (80205)	EA	22	*	*	*	*	*	*		001	43	59
PAFZZ	5935-00-0707482	SOCKET,RELAY 10153119 (18876)	EA	8	*	*	*	*	*	*		001	43	60
PAFZZ	5340-00-8644958	INSERT,SCREW THREAD CORR-RES-S,PASS-FIN., 1ST END NO. 6-32NF-3,2ND END NO. 10-32MNF-3 10018772-003 (18876)	EA	4	*	*	*	*	*	*		001	43	61

SECTION IV		TM9-1400-465-24P												
(1)	(2)	(3)	(4)	(5)	(6)			(7)			(8)	(9)	(10)	
SMR CODE	FEDERAL STOCK NUMBER	DESCRIPTION	UNIT OF MEAS	QTY INC	30-DAY DS MAINT ALLOWANCE			30-DAY GS MAINT ALLOWANCE			1-YR ALW PER 100 EQUIP CNTGNCY	DEPOT MAINT ALW PER 100 EQUIP	ILLUSTRATION (A) FIGURE NO	(B) ITEM NO
	REFERENCE NUMBER & MFR CODE	USABLE ON CODE	IN UNIT		(A)	(B)	(C)	(A)	(B)	(C)				
					1-20	21-50	51-100	1-20	21-50	51-100				
PAFZZ	5340-00-9909916	INSERT,SCREW THREAD CORR-RES-S,PASS-FIN., NO. 6-32NC-3 INT THD,0.25 LG (U/O SER NO. 2000 THRU 2036.) 10018772-005 (18876)	EA	21	*	*	*	*	*	*		001	43	62
PAFZZ	5340-00-1773984	INSERT,SCREW THREAD (SER NO. 2037 THRU SUBQ.) MS51830-104 (96906)	EA	21	*	*	*	*	*	*		001	43	62
PAFZZ	5340-00-8574921	INSERT,SCREW THREAD CORR-RES-S,NO. 4-40NC-3 INT THD, NO. 8-32NC-3 EXTER THD,0.19 LG (U/O SER NO. 2000 THRU 2036.) 10018772-001 (18876)	EA	5	*	*	*	*	*	*		001	43	63
PAFZZ	5340-00-0788962	INSERT,SCREW THREAD CORR-RES-S,NO. 4-40UN-3 INT THD,NO. 10-32UN-2 EXTER THD, 0.24 LG (U/O SER NO. 2037 AND SUBQ.) 10153080-2 (18876)	EA	5	*	*	*	*	*	*		001	43	63
XBZZ		PANEL 10121768-1 (18876)	EA	1									43	64
		GROUP 3170 BOARD ASSEMBLY,MODULE,CHECKOUT PANEL 10121771 (18876)												
PAFZZ	4935-00-9438909	SHIELD,TEST SET MODULE 10119251 (18876)	EA	1	*	*	*	*	*	*		001	44	1
PAFZZ	5305-00-9022134	SCREW,MACHINE CROSS RECESS FL-CK-HD,CORR-RES-S,PASS-FIN.,NO. 8-32UNC-3A X 1.094 MS24694C14 (96906)	EA	6	*	*	*	*	*	*		001	44	2
PAFZZ	4935-00-9436485	TEST SET MODULE,GUIDED MISSILE 10119264 (18876)	EA	1	*	*	*	*	*	*		001	44	3
PAFZZ	4935-00-9436490	TEST SET MODULE,GUIDED MISSILE 10119267 (18876)	EA	1	*	*	*	*	*	*		001	44	4
PAFZZ	4935-00-9436468	TEST SET MODULE,GUIDED MISSILE 10119252 (18876)	EA	1	*	*	*	*	*	*		001	44	5
PAFZZ	4935-00-9436478	TEST SET MODULE,GUIDED MISSILE 10119258 (18876)	EA	1	*	*	*	*	*	*		001	44	6
PAFZZ	4935-00-9438910	SHIELD,TEST SET MODULE 10119250 (18876)	EA	1	*	*	*	*	*	*		001	44	7
PAFZZ	4935-00-9436523	TEST SET MODULE,GUIDED MISSILE 10121774 (18876)	EA	1	*	*	*	*	*	*		001	44	8
PAFZZ	4935-00-9452810	BOARD SUBASSEMBLY MODULE 10119247 (18876)	EA	1	*	*	*	*	*	*		001	44	9
XBZZ		BOARD 10119247-1 (18876)	EA	1									44	10
PAFZZ	5315-00-9441047	PIN,STRAIGHT,HEADLESS 1 END CHAM,1 END SQ,CORR-RES-S,PASS-FIN.,0.094 DIA,0.25 LG 9111515 (18876)	EA	6	*	*	*	*	*	*		001	44	11
PAFZZ	5340-00-9353896	INSERT,SCREW THREAD CORR-RES-S,NO. 8-32NC-3 INT THD,1/4-28UNS-2 EXTER THD,0.25 LG 10153080-4 (18876)	EA	6	*	*	*	*	*	*		001	44	12
PAFZZ	4935-00-5782963	GATE DRIVER 10153325 (18876)	EA	1	*	*	*	*	*	*		001	44	13
		GROUP 3200 BULK MATERIAL												
PAFZZ	4020-00-6561125	SEALING COMPOUND LIQUID FORM,GREEN, 4 OZ CONTINUED	SL	V	*	*	*	*	*	*		001	BULK	1

SECTION IV		TM9-1400-465-24P												
(1)	(2)	(3)	(4)	(5)	(6)			(7)			(8)	(9)	(10)	
SMR CODE	FEDERAL STOCK NUMBER	DESCRIPTION	UNIT OF MEAS	QTY INC	30-DAY DS MAINT ALLOWANCE			30-DAY GS MAINT ALLOWANCE			1-YR ALW PER 100 EQUIP	DEPOT MAINT ALW PER 100 EQUIP	ILLUSTRATION (A) FIGURE NO	ILLUSTRATION (B) ITEM NO
		REFERENCE NUMBER & MFR CODE	USABLE ON CODE	UNIT	(A)	(B)	(C)	(A)	(B)	(C)				
		CONTINUED												
		BT MILF43435TY1SIZE* 3FINISHB (81349)												
PAFZZ	4020-00-6561257	TAPE,LACING AND TYING PLAIN WEAVE,FL BRAID,1/16 W,NYLON BRAIDING YARNS,NATURAL,, MILDEW RESISTANT TREATED (250 YD PER SL) MILF43435TY1SIZE* 4FINISHB (81349)		YD	V	*	*	*	*	*	*	001	BULK	2
PAFZZ	5970-00-6859057	INSULATION SLEEVING,ELECTRICAL FLEX PLASTIC,0.5 ID,0.025 WALL THK MILI631FUUAC11-5* 00ID025WALL (81349)		FT	2	*	*	*	*	*	*	001	BULK	3
PCFZZ	5970-00-6867405	INSULATION SLEEVING,ELECTRICAL FLEX PLASTIC,0.148 ID,0.02 WALL THK MILI631FUUAC11-1* 48ID020WALL (81349)		FT	2	*	*	*	*	*	*	001	BULK	4
PAFZZ	5970-00-8261895	INSULATION SLEEVING,ELECTRICAL FLEX TEFLON,0.032 ID,0.014 WALL THK MILI22129AWG22RE (81349)		FT	2	*	*	*	*	*	*	001	BULK	5
PAFZZ	5970-00-8513636	INSULATION SLEEVING,ELECTRICAL FLEX PLASTIC,0.625 ID,0.030 WALL THK MILI631FUUAC11-6* 25ID030WALL (18876)		FT	2	*	*	*	*	*	*	001	BULK	6
PAFZZ	5970-00-8906491	INSULATION SLEEVING,ELECTRICAL FLEX PLASTIC,HEAT SHRINKABLE,0.5 EXPANDED ID, 0.25 RECOVERED ID,0.028 WALL THK MIS14310CLBLACK* 0-500ID (18876)		FT	2	*	*	*	*	*	*	001	BULK	7
PAFZZ	5970-00-8913722	INSULATION SLEEVING,ELECTRICAL FLEX PLASTIC,HEAT SHRINKABLE,1 EXPANDED ID,0.5 RECOVERED ID,0.028 WALL THK MIS14310CLBLACK* 1INID (18876)		FT	2	*	*	*	*	*	*	001	BULK	8
PAFZZ	5970-00-9510174	INSULATION SLEEVING,ELECTRICAL FLEX PLASTIC,HEAT SHRINKABLE,0.25 EXPANDED ID, 0.125 RECOVERED ID,0.028 WALL THK MIS14310CLBLACK* 0-250ID (18876)		FT	2	*	*	*	*	*	*	001	BULK	9
PAFZZ	5970-00-9510178	INSULATION SLEEVING,ELECTRICAL FLEX PLASTIC,HEAT SHRINKABLE,0.125 EXPANDED ID, 0.062 RECOVERED ID,0.023 WALL THK MIS14310CLBLACK* 0-125ID (18876)		FT	2	*	*	*	*	*	*	001	BULK	10
PAFZZ	6145-00-5480969	WIRE,ELECTRICAL INS,COP.,SIL-PLTD FIN NO. 22 AWG STRANDED W/7 STRANDS NO. 30 AWG WHT,TYPE 822 MILW16878-4E22WH* ITE (81349)		FT	2	*	*	*	*	*	*	001	BULK	11
PAFZZ	6145-00-6696564	WIRE,ELECTRICAL BARE,SOFT COP.,SOLID NO 22 AWG QQW343TYPES22AWG (81348)		LB	V	*	*	*	*	*	*	001	BULK	12
PAFZZ	6850-00-8807616	SILICONE COMPOUND (8 OZ PER TU) MILS8660-80Z (81349)		OZ	V	*	*	*	*	*	*	001	BULK	13
PCFZZ	8010-00-2970584	ENAMEL WHITE,SEMGLOSS,COLOR NO. 27875,1 GL ON TTES29CLASSA2787* 5 (81348)		GL	V	*	*	*	*	*	*	001	BULK	14
PCFZZ	8010-00-8352114	PRIMER COATING ZN OXIDE,1/2 HR DRYING TIME,1 FT CN TTF1757COLORYE1P* T (81348)		PT	V	*	*	*	*	*	*	001	BULK	15
PCFZZ	8030-00-9002373	SEALING COMPOUND LIQUID FORM,GREEN,4 OZ CONTINUED		OZ	V	*	*	*	*	*	*	001	BULK	16

SECTION IV		TM9-1400-465-24P																	
(1)	(2)	(3)	(4)			(5)			(6)			(7)			(8)	(9)	(10)		
SMR CODE	FEDERAL STOCK NUMBER	DESCRIPTION	UNIT	QTY INC	30-DAY DS MAINT ALLOWANCE	30-DAY GS MAINT ALLOWANCE	1-YR ALW PER EQUIP	DEPOT MAINT ALW PER EQUIP	ILLUSTRATION										
		REFERENCE NUMBER & MFR CODE	USABLE ON CODE	IN UNIT	(A)	(B)	(C)	(A)	(B)	(C)	100	100	(A)	(B)	FIGURE NO	ITEM NO			
		CONTINUED																	
		BT																	
		MILS22473CDNFMR*																	
		OZBOTTLE (81348)																	
PCFZZ	8030-00-9004415	SEALING COMPOUND LIQUID FORM, BLUE, 8-1/3 OZ TU MILS22473GRADECS* 1-30ZTU (81349)		OZ	V	*	*	*	*	*	*	*			001		BULK	17	
PAFZZ	9150-00-1900904	GREASE, AUTOMOTIVE AND ARTILLERY MINERAL AND/OR SYN OIL W/GELLING AGENT, CORROSION, OXIDATION, AND SALT SPRAY RESISTANT, 1 LB CN MILG10924ALLB (81349)		LB	V	*	*	*	*	*	*	*			003		BULK	18	
PAFZZ	9505-00-2934208	WIRE, NONELECTRICAL ANLD, BRGT FIN., 0.032 DIA QOW423FMLCOMP302* CONDALLBSPPOOL (81348)		LB	V	*	*	*	*	*	*	*			001		BULK	19	
		POWER SUPPLY PP4255A-M GROUPS 3775 THRU 3793 AND 3795																	
		GROUP 3775																	
		POWER SUPPLY PP4255A-M 10151017 (18876)																	
PAFZZ	5340-00-7533456	CLAMP, LOOP NYLON, 0.125 ID, 0.5 W, 0.09 THK MS25281R2 (96906)		EA	2	*	*	*	*	*	*	*			001				
PAFZZ	5340-00-5433931	CLAMP, LOOP NYLON, 0.18 ID, 0.51 W, 0.095 THK MS25281R3 (96906)		EA	2	*	*	*	*	*	*	*			001				
PAFZZ	5340-00-7215315	CLAMP, LOOP NYLON, 0.29 ID, 0.51 W, 0.07 THK MS25281R5 (96906)		EA	5	*	*	*	*	*	*	*			001				
PAFZZ	5340-00-9883210	CLAMP, LOOP PLASTIC, 0.25 ID, 0.51 W, 0.1 THK MS25281R4 (96906)		EA	6	*	*	*	*	*	*	*			001				
PAFZZ	5340-00-9899224	CLAMP, LOOP PLASTIC, 0.375 ID, 0.5 W, 0.085 THK MS25281R6 (96906)		EA	5	*	*	*	*	*	*	*			001				
PAFZZ	5340-00-9841588	CLIP, SPRING TENSION S, CD-PLTD FIN., 0.235 LOOP DIA, 0.26 W, 0.32 H, 0.32 LG MS17160-16 (96906)		EA	1	*	*	*	*	*	*	*			001				
PAFZZ	5325-00-1849858	GROMMET, RUBBER SYN, 7/16 ID, 15/16 OD, 1/2 THK MS35489-100 (96906)		EA	1	*	*	*	*	*	*	*			001				
PAFZZ	5340-00-2904476	INSERT, SCREW, THREAD CORR-RES-S, NO. 10-32NF INT THD, 0.256 OD, 0.19 LG MS21208F1-10 (96906)		EA	1	*	*	*	*	*	*	*			001				
PAFZZ	5340-00-8007874	INSERT, SCREW THREAD S, PASS-FIN., NO. 1032 THD SIZE, 0.256 DIA, 0.285 LG MS21209F1-15 (96906)		EA	36	*	*	*	*	*	*	*			001				
PADZZ	5315-00-7029651	PIN, STRAIGHT, HEADLESS 1 END SQ, 1 END CHAM, CORR-RES-S, PASS-FIN., 0.094 DIA, 0.375 LG MS16555-618 (96906)		EA	4	*	*	*	*	*	*	*			001				
PAFZZ	5305-00-0889665	SCREW, MACHINE CROSS RECESS FL-CK-HD, CORR-RES-S, PASS-FIN., NO. 6-32UNC-2A X 5/8 MS24693C29 (96906)		EA	20	*	*	*	*	*	*	*			001				
PAFZZ	5305-00-0667328	SCREW, MACHINE CROSS RECESS FL-CK-HD, CORR-RES-S, PASS-FIN., NO. 6-32UNC-2A X 0.437 MS24693C27 (96906)		EA	23	*	*	*	*	*	*	*			001				
PAFZZ	5310-00-5319514	WASHER, FLAT CORR-RES-S, PASS-FIN., 0.149 ID, 0.375 OD, 0.032 THK AN960C6 (88044)		EA	20	*	*	*	*	*	*	*			001				

SECTION IV		TM9-1400-465-24P																	
(1)	(2)	(3)	(4)			(5)			(6)			(7)			(8)	(9)	(10)		
SMR CODE	FEDERAL STOCK NUMBER	DESCRIPTION	UNIT OF MEAS	QTY INC	30-DAY DS MAINT ALLOWANCE	30-DAY GS MAINT ALLOWANCE	1-YR ALW PER 100 EQUIP CNTGNCY	DEPOT MAINT ALW PER 100 EQUIP	ILLUSTRATION										
		REFERENCE NUMBER & MFR CODE	USABLE ON CODE	IN UNIT	(A)	(B)	(C)	(A)	(B)	(C)	(A)	(B)	(C)	FIGURE NO	ITEM NO				
PAOHD	1430-00-1794065	POWER SUPPLY P-4255A/M 10151017 (18876)	EA	1	*	*	*	*	*	*				004	45	1			
PAFZZ	5310-00-6807296	WASHER, FLAT S, OD-PLTD W/CHROMATE FIN 0.195 ID, 0.354 OD, 0.032 THK NAS620-10L (80205)	EA	34	*	*	*	*	*	*				001	45	2			
PAFZZ	5305-00-9837429	SCREW, CAP, SOCKET HEAD FL-FIL-HD, S, CD-PLTD W/CHROMATE FIN, NO. 10-32NF-3A X 0.625 MS16998-28 (96906)	EA	34	*	*	*	*	*	*				102	45	3			
PAFZZ	1430-00-9435382	COVER, TOP, POWER SUPPLY 10150881 (18876)	EA	1	*	*	*	*	*	*				001	45	4			
PAFZZ	5330-00-9252430	GASKET 10150872 (18876)	EA	1	*	*	*	*	*	*				020	45	5			
PAFZZ	5330-00-8514746	GASKET, BOTTOM COVER 10150996 (18876)	EA	1	*	*	*	*	*	*				020	45	6			
PAFZZ	1430-00-9253652	COVER, POWER SUPPLY 10150794 (18876)	EA	1	*	*	*	*	*	*				001	45	7			
PAFZZ	5330-00-2923120	GASKET SYN-RU, 1.125 ID, 1.375 W, 0.02 THK, 1.375 LG 10150899 (18876)	EA	1	*	*	*	*	*	*				010	45	8			
PAFZZ	5935-00-9904558	CONNECTOR, RECEPTACLE, ELECTRICAL 2 FEMALE CONTACTS, POLARIZED, STRIGHT SHAPE, 1.328 W, 1.328 H, 1.266 LG MS3122E18-32S (96906)	EA	1	*	*	*	*	*	*				010	45	9			
PAFZZ	5305-00-9930190	SCREW, MACHINE CROSS-RECESS-PAN-HD, S, CD- PLTD W/CHROMATE FIN, NO. 4-40UNC-2A X 5/16 MS35206-214 (96906)	EA	4	*	*	*	*	*	*				020	45	10			
PAFZZ	5935-00-0891145	OVER, ELECTRICAL CONNECTOR CORROSION RESISTANT MTL, 1/136 ID, 1.375 OD, 0.562 LG, W/2.5 LG CHAIN AND 0.167 ID EYELET MS3181-18C (96906)	EA	1	*	*	*	*	*	*				012	45	11			
PCFZZ	5330-00-5840266	PACKING, PREFORMED SYN-RU, 0.239 ID, 0.379 OD, 0.07 H MS28775-010 (96906)	EA	1	*	*	*	*	*	*				100	45	12			
PAFZZ	4730-00-5856569	PLUG, TUBE FITTING, THREADED CORR-RES-S, 5/16-24NF-3 X 0.208 THD LG, 41/64 LG OVERALL 8491068 (18876)	EA	1	*	*	*	*	*	*				005	45	13			
PAFZZ	5305-00-9931848	SCREW, MACHINE CROSS-RECESS-PAN-HD, S, CD- PLTD W/CHROMATE FIN, NO 10-32NF-2A X 3/4 MS35207-265 (96906)	EA	6	*	*	*	*	*	*				018	45	14			
PAFZZ	5310-00-5765752	WASHER, LOCK INT-TEETH, S, CD-PLTD FIN 0.204 ID, 0.391 OD, 0.022 THK MS35333-39 (96906)	EA	6	*	*	*	*	*	*				030	45	15			
PAFZZ	5310-00-1670818	WASHER, FLAT S, CD-PLTD FIN, 13/64 ID, 7/16 OD, 0.063 THK AN950-10 (88044)	EA	6	*	*	*	*	*	*				030	45	16			
PAFHD	1430-00-9253792	MODULE, POWER TRANSISTOR (FOR REPAIR PARTS SEE FG 3783) 10150842 (18876)	EA	1	*	*	*	*	*	*				001	45	17			
PAFHD	1430-00-9438191	MODULE, OUTPUT TRANSFORMER ISSUE UNTIL STK IS EXHAUSTED, THEN ISSUE ELECTRONIC COMPONENTS ASSEMBLY, REF NO. 10150800, FSN 1430-922-2459 (FOR REPAIR PARTS SEE FG 3780) 10150965 (18876)	EA	1	*	*	*	*	*	*				001	45	18			
PAFHH	1430-00-9222459	ELECTRONIC COMPONENTS ASSEMBLY ISSUE ONLY AFTER STK OF MODULE, REF NO. 10150965, FSN 1430-943-8191 IS EXHAUSTED (FOR REPAIR PARTS SEE FG 3780) 10150800 (18876)	EA	1	*	*	*	*	*	*				001	45	18			

SECTION IV			TM9-1400-465-24P											
(1)	(2)	(3)	(4)	(5)	(6)			(7)			(8)	(9)	(10)	
SMR CODE	FEDERAL STOCK NUMBER	DESCRIPTION	UNIT OF MEAS	QTY INC	30-DAY DS MAINT ALLOWANCE			30-DAY GS MAINT ALLOWANCE			1-YR ALW PER 100 EQUIP CNTGNCY	DEPOT MAINT ALW PER 100 EQUIP	ILLUSTRATION (A) FIGURE NO	(B) ITEM NO
	REFERENCE NUMBER & MFR CODE	USABLE ON CODE		UNIT	(A)	(B)	(C)	(A)	(B)	(C)				
PAFZZ	1430-00-9255439	MODULE, SWINGING CHOKE (FOR REPAIR PARTS SEE FG 3785) 10150896 (18876)	EA	1	*	*	*	*	*	*		001	45	19
PAFZZ	1430-00-9253797	MODULE, HARMONIC TRAP ISSUE UNTIL STK IS EXHAUSTED, THEN ISSUE MODULE, REF NO. 10150804, FSN 1430-490-0796 10150845 (18876)	EA	1	*	*	*	*	*	*		002	45	20
PAFZZ	1430-00-4900796	MODULE, HARMONIC TRAP ISSUE ONLY AFTER STK OF MODULE, REF NO. 10150845, FSN 1430-925-3797 IS EXHAUSTED 10150804 (18876)	EA	1	*	*	*	*	*	*		002	45	20
PAFZZ	5306-00-9499578	BOLT, INTERNAL WRENCHING FL-FIL-HD, S, CD-PLTD W/CHROMATE FIN., NO. 10-32NF X 0.75 ISSUE UNTIL STK IS EXHAUSTED, THEN ISSUE BOLT, REF NO. 10153696, FSN 5306-177-5503 10150981 (18876)	EA	4	*	*	*	*	*	*		020	45	21
PAFZZ	5306-00-1775503	BOLT, INTERNAL WRENCHING ISSUE ONLY AFTER STK OF BOLT, REF NO. 10150981, FSN 5306-949-9578 IS EXHAUSTED 10153696 (18876)	EA	4	*	*	*	*	*	*		001	45	21
PAFDL	1430-00-4105792	MODULE, DRIVER (FOR REPAIR PARTS SEE FG 3778) 10150999 (18876)	EA	1	*	*	*	*	*	*		002	45	22
PAFDL	1430-00-9491848	MODULE, DIRECT CURRENT SUPPLY (FOR REPAIR PARTS SEE FG 3779) 10150982 (18876)	EA	1	*	*	*	*	*	*		001	45	23
PAFDL	1430-00-9255939	MODULE, POWER SUPPLY (FOR REPAIR PARTS SEE FG 3782) 10150952 (18876)	EA	1	*	*	*	*	*	*		001	45	24
PAFHD	1430-00-7591152	MODULE, COUNTDOWN (FOR REPAIR PARTS SEE FG 3777) 10150841 (18876)	EA	1	*	*	*	*	*	*		001	45	25
PAFDL	1430-00-4105795	MODULE, VOLTAGE REGULATOR (FOR REPAIR PARTS SEE FG 3784) 10153481 (18876)	EA	1	*	*	*	*	*	*		002	45	26
PAFZZ	5915-00-9302247	FILTER, RADIO INTERFERENCE 10150788 (18876)	EA	1	*	*	*	*	*	*		010	45	27
PAFDL	1430-00-4900797	ELECTRONIC COMPONENTS ASSEMBLY (FOR PARTS SEE FG 3776) 10153482 (18876)	EA	2	*	*	*	*	*	*		002	45	28
PAFHH	1430-00-4105793	MODULE, PRIME POWER FILTER (FOR REPAIR PARTS SEE FG 3781) 10151014 (18876)	EA	1	*	*	*	*	*	*		001	45	29
PAFZZ	5365-00-9252464	SPACER, PLATE AL-ALLOY, ANODIZED FIN SOLID, 0.25 W, 0.1 THK, 0.5 LG 10150879 (18876)	EA	4	*	*	*	*	*	*		020	45	30
PAFZZ	5999-00-9253819	SHIELDING GASKE, ELECTRONIC 10150870 (18876)	EA	1	*	*	*	*	*	*		010	45	31
PAFZZ	5310-00-1670753	WASHER, FLAT AL-ALLOY, ANODIZED OR CHEMICALLY TREATED FIN., 0.203 ID, 0.438 OD, 0.016 THK AN960PD10L (88044)	EA	2	*	*	*	*	*	*		010	45	32
PAFZZ	5305-00-9124820	SCREW, MACHINE SLTD FIL-HD, CORR-RES-S, PASS-FIN., NO. 10-32UNF-2A X 1.75 MS35276-70 (96906)	EA	2	*	*	*	*	*	*		010	45	33
PAFZZ	5365-00-9476566	SPACER, STEPPED 10150986 (18876)	EA	4	*	*	*	*	*	*		020	45	34
PAFZZ	5310-00-6805241	NUT, SELF-LOCKING, SPLINE S, CD-PLTD FIN., CONTINUED	EA	43	*	*	*	*	*	*		215	45	35

SECTION IV		TM9-1400-465-24P												
(1)	(2)	(3)	(4)	(5)	(6)			(7)			(8)	(9)	(10)	
SMR CODE	FEDERAL STOCK NUMBER	DESCRIPTION	UNIT OF MEAS	QTY INC	30-DAY DS MAINT ALLOWANCE			30-DAY GS MAINT ALLOWANCE			1-YR ALW PER 100 EQUIP CNTGCT	DEPOT MAINT ALW PER 100 EQUIP	ILLUSTRATION (A) FIGURE NO	ILLUSTRATION (B) ITEM NO
		REFERENCE NUMBER & MFR CODE	USABLE ON CODE	IN UNIT	(A)	(B)	(C)	(A)	(B)	(C)				
		CONTINUED												
		NO. 10-32NF-3B, 0.275 PILOT DIA, 0.375 W, 0.445 H, 0.195 PILOT LG 10150932 (18876)												
PAFZZ	5940-00-8130698	TERMINAL, LUG MS25036-101 (96906)		EA	4	*	*	*	*	*	*	001	45	36
PAFZZ	5310-00-5828613	NUT, SELF-LOCKING, HEXAGON S, CD-PLTD FIN., NO. 3-56NF-3B, 0.252 W ACROSS FLATS, 0.143 THK 10150931 (18876)		EA	18	*	*	*	*	*	*	008	45	37
PAFZZ	5935-00-6872150	CONNECTOR, RECEPTACLE, ELECTRICAL 14 FEMALE CONTACTS, PLASTIC DIELECTRIC, POLARIZED, STGHT SHAPE, 0.68 W, 0.6 H, 1.75 LG 10033215-1 (18876)		EA	18	*	*	*	*	*	*	027	45	38
XBZZ	5305-00-9236749	SCREW, MACHINE AN510C3R10 (88044)		EA	18								45	39
PAFZZ	5940-00-6255940	TERMINAL, LUG COP., TND FIN., 0.31 W, 0.94 LG 9026120 (18876)		EA	12	*	*	*	*	*	*	012	45	40
PAFZZ	5940-00-1434771	TERMINAL, LUG MS25036-103 (96906)		EA	1	*	*	*	*	*	*	005	45	41
PAFZZ	5940-00-1434780	TERMINAL, LUG MS25036-108 (96906)		EA	1	*	*	*	*	*	*	001	45	42
PAFZZ	5940-00-1434794	TERMINAL, LUG MS25036-112 (96906)		EA	10	*	*	*	*	*	*	050	45	43
PAFZZ	5940-00-1139828	TERMINAL, LUG MS25036-148 (96906)		EA	5	*	*	*	*	*	*	001	45	44
PAFZZ	5940-00-8406438	FERRULE, RADIO FREQUENCY CABLE, GROUNDING DBLE SLEEVE, 0.063 ID, 0.096 OD, 0.32 LG, 0.157 ID, 0.272 OD, 0.48 LG MS25311-90 (96906)		EA	2	*	*	*	*	*	*	010	45	45
		GROUP 3776 ELECTRONIC COMPONENTS ASSEMBLY 10153482 (18876)												
XBZZ		INSULATOR, WASHER 10150992-4 (18876)		EA	8								46	1
PADZZ	5310-00-1670806	WASHER, FLAT CORR-RES-S, PASS-FIN., 0.515 ID, 0.875 OD, 0.064 THK AN960C816 (88044)		EA	2							020	46	2
PADZZ	5310-00-2617156	WASHER, LOCK INT-TEETH, CORR-RES-S, PASS-FIN., 0.530 ID, 0.900 OD, 0.045 THK MS35333-78 (96906)		EA	2	*	*	*	*	*	*	010	46	3
PADZZ	5310-00-9349765	NUT, PLAIN, HEXAGON MS35650-304 (96906)		EA	2	*	*	*	*	*	*	005	46	4
PADZZ	5310-00-5435933	WASHER, LOCK INT-TEETH, CORR-RES-S, PASS-FIN., 0.204 ID, 0.365 OD, 0.025 THK MS35333-73 (96906)		EA	2	*	*	*	*	*	*	001	46	5
PADZZ	5310-00-1670812	WASHER, FLAT CORR-RES-S, PASS-FIN., 13/64 ID, 7/16 OD, 0.032 THK AN960C10L (88044)		EA	2							020	46	6
XDFZZ		INSULATOR, WASHER MICA, RD, 0.63 DIA, 0.004 THK 10150992-1 (18876)											46	7
PADZZ	5305-00-0546654	SCREW, MACHINE CROSS-RECESS-PAN-HD, CORR-RES-S, PASS-FIN., NO. 6-32UNC-2A X 1/2 MS51957-30 (96906)		EA	4							001	46	8

SECTION IV		TM9-1400-465-24P														
(1)	(2)	(3)	(4)	(5)	(6)			(7)			(8)	(9)	(10)			
SMR CODE	FEDERAL STOCK NUMBER	DESCRIPTION	UNIT OF MEAS	QTY INC	30-DAY DS MAINT ALLOWANCE			30-DAY GS MAINT ALLOWANCE			1-YR ALW PER 100 EQUIP CNTGCT	DEPOT MAINT ALW PER 100 EQUIP	ILLUSTRATION	ITEM		
	REFERENCE NUMBER & MFR CODE	USABLE ON CODE		UNIT	(A)	(B)	(C)	(A)	(B)	(C)			(A)	(B)		
				IN UNIT	1-20	21-50	51-100	1-20	21-50	51-100			FIGURE NO	ITEM NO		
PADZZ	5310-00-1872398	WASHER, FLAT AL-ALLOY, 0.149 ID, 0.375 OD, 0.032 THK AN960PDDL (88044)	EA	8	*	*	*	*	*	*			020	46	9	
XDFZZ		REACTOR 10150782 (18876)		1											46	10
XDFZZ		TRANSFORMER, POWER, STEP-DOWN 100150786 (18876)		1											46	11
PADZZ	5310-00-9456328	WASHER, FLAT PLASTIC, 0.196 ID, 0.279 OD, 0.045 THK 10150936-1 (18876)	EA	6	*	*	*	*	*	*			010	46	12	
PADZZ	5940-00-6834339	TERMINAL, LUG COP., TND FIN., 5/16 W, 5/8 LG MS35431-7 (96906)	EA	2	*	*	*	*	*	*			001	46	13	
PADZZ	5961-00-8508449	SEMICONDUCTOR DEVICE, DIODE TYPE JAN1N124A JAN1N124A (81349)	EA	2									040	46	14	
PADZZ	5310-00-8496895	NUT, PLAIN, HEXAGON CORR-RES-S, PASS-FIN., 5/16-24UNF-2B, 0.5 W ACROSS FLATS, 0.195 THK MS35691-15 (96906)	EA	1									010	46	15	
PADZZ	5310-00-1788631	WASHER, LOCK INT-TEETH, CORR-RES-S, PASS-FIN., 0.3125 ID, 0.304 THK MS35333-75 (96906)	EA	1									001	46	16	
PADZZ	5310-00-1670803	WASHER, FLAT CORR-RES-S, PASS-FIN., 0.328 ID, 0.562 OD, 0.064 THK AN960C516 (88044)	EA	2									001	46	17	
XBDZZ		TERMINAL, LUG 8083484 (18876)	EA	1											46	18
PADZZ	5970-00-8093241	INSULATOR, WASHER MICA, RD, 0.88 DIA, 0.004 THK 10150992-3 (18876)	EA	2									040	46	19	
PADZZ	5961-00-9786052	TRANSISTOR SILICON, HERMETICALLY SEALED, 1.128 DIA, 1.14 LG, W2 PIN TYPE AND 1 STUD TYPE TERM. JAN2N1016D (81349)	EA	1									001	46	20	
PADZZ	5310-00-9456390	WASHER, FLAT PLASTIC, 0.321 ID, 0.429 OD, 0.045 THK 10150936-3 (18876)	EA	2									020	46	21	
PADZZ	5310-00-5828613	NUT, SELF-LOCKING, HEXAGON S, CD-PLTD FIN., NO. 3-5NF-3B, 0.252 W ACROSS FLATS, 0.143 THK 10150931 (18876)	EA	2									008	46	22	
PADZZ	5935-00-5770008	CONNECTOR, RECEPTACLE, ELECTRICAL 14 MALE CONTACTS, PLASTIC DIELECTRIC, POLARIZED, STRUT SHAPE 0.6 W, 0.5 H, 1.75 LG 10326365 (18876)	EA	1	*	*	*	*	*	*			003	46	23	
PADZZ	5305-00-9236748	SCREW, MACHINE CROSS RECESS FL-CK-HD, CORR-RES-S, PASS-FIN., NO. 3-56NF-2A X 0.375 AN510C3R6 (88044)	EA	2	*	*	*	*	*	*			010	46	24	
PADZZ	5306-00-9499578	BOLT, INTERNAL WRENCHING FL-FIL-HD, S, CD-PLTD W/CHROMATE FIN., NO. 10-32NF X 0.75 10150981 (18876)	EA	4									020	46	25	
PADZZ	5306-00-1775503	BOLT, INTERNAL WRENCHING 10153696 (18876)	EA	4									001	46	25	
PADZZ	5305-00-9582918	SCREW, MACHINE CROSS RECESS FL-CK-HD, CORR-RES-S, PASS-FIN., NO. 6-32NC-2A X 0.375 MS24693C26 (96906)	EA	4	*	*	*	*	*	*			001	46	26	
XDFZZ		CAPACITOR, FIXED, ELECTROLYTIC 1 SEC, 75 V DC, 450 UF, P 50 M 10 O/O 10150904-1-(18876)		2											46	27

SECTION IV			TM9-1400-465-24P											
(1)	(2)	(3)	(4)	(5)	(6)			(7)			(8)	(9)	(10)	
SMR CODE	FEDERAL STOCK NUMBER	DESCRIPTION	UNIT OF MEAS	QTY INC	30-DAY DS MAINT ALLOWANCE			30-DAY GS MAINT ALLOWANCE			1-YR ALW PER 100 EQUIP CNTGNCY	DEPOT MAINT ALW PER 100 EQUIP	ILLUSTRATION (A) FIGURE NO	(B) ITEM NO
	REFERENCE NUMBER & MFR CODE				(A)	(B)	(C)	(A)	(B)	(C)				
PAZZ	5365-00-9456409	WASHER, NONMETALLIC PLASTIC, 0.51 ID, 0.625 OD, 0.045 THK 10150936-4 (18876)	EA	2	*	*	*	*	*	*		020	46	28
PAZZ	5305-00-0546653	SCREW, MACHINE CROSS-RECESS-FAN-HD, CORR-RES-S, PASS-FIN., NO. 6-32UNC-2A X 7/16 MS51957-29 (96906)	EA	4								001	46	29
XHDDL		PANEL ASSEMBLY (FOR REPAIR PARTS SEE FG 3787) 10150831 (18876)	EA	1									46	30
		GROUP 3777 MODULE, COUNTDOWN 10150841 (18876)												
PAZZ	5840-00-9242831	OSCILLATOR, TUNING FORK 10150795 (18876)	EA	1	*	*	*	*	*	*		012	47	1
PAZZ	1430-00-9253711	CIRCUIT CARD ASSEMBLY 10150823 (18876)	EA	1	*	*	*	*	*	*		005	47	2
PAZZ	5310-00-9058451	NUT, SELF-LOCKING, HEXAGON S, CD-PLTD W/CHROMATE FIN., NO. 6-32NC-3B, 0.313 W ACROSS FLATS, 0.141 H MS21083N06 (96906)	EA	4	*	*	*	*	*	*		020	47	3
PAZZ	5310-00-9391072	WASHER, FLAT NYLON, 0.149 ID, 0.375 OD, 0.031 THK NAS1515H06L (80205)	EA	4	*	*	*	*	*	*		020	47	4
PAZZ	1430-00-9253798	CIRCUIT CARD ASSEMBLY 10150853 (18876)	EA	2	*	*	*	*	*	*		010	47	5
PAZZ	1430-00-9252169	PANEL ASSEMBLY, 800 CYCLE 10150799 (18876)	EA	1	*	*	*	*	*	*		005	47	6
PAZZ	5306-00-9499578	BOLT, INTERNAL WRENCHING FL-FIL-HD, S, CD-PLTD W/CHROMATE FIN., NO. 10-32NF X 0.75 10150981 (18876)	EA	4	*	*	*	*	*	*		020	47	7
PAZZ	5306-00-1775503	BOLT, INTERNAL WRENCHING 10153696 (18876)	EA	4	*	*	*	*	*	*		001	47	7
XBZZ	5305-00-9257634	SCREW, MACHINE ANS507C632R48 (88044)	EA	4									47	8
PAZZ	5310-00-8775622	NUT, SELF-LOCKING, HEXAGON COP., CD-PLTD W/CHROMATE FIN., NO. 6-32NC-3B, 0.313 W ACROSS FLATS, 0.188 H MS21044B069 (96906)	EA	4	*	*	*	*	*	*		040	47	9
PAZZ	5310-00-7225998	WASHER, FLAT CORR-RES-S, PASS-FIN., 0.156 ID, 0.312 OD, 0.035 THK MS15795-805 (90906)	EA	4	*	*	*	*	*	*		020	47	10
PAZZ	5310-00-5828613	NUT, SELF-LOCKING, HEXAGON S, CD-PLTD FIN., NO. 3-56NF-3B, 0.252 W ACROSS FLATS, 0.143 THK 10150931 (18876)	EA	2	*	*	*	*	*	*		010	47	11
PAZZ	5935-00-5770008	CONNECTOR, RECEPTACLE, ELECTRICAL 14 MALE CONTACTS, PLASTIC DIELECTRIC, POLARIZED, STRUT SHAPE 0.5W, 0.5 H, 1.75 LG 10326365 (18876)	EA	1	*	*	*	*	*	*		003	47	12
PAZZ	5305-00-9236748	SCREW, MACHINE CROSS RECESS FL-CK-HD, CORR-RES-S, PASS-FIN., NO. 3-56NF-2A X 0.375 ANS10C3R6 (88044)	EA	2	*	*	*	*	*	*		010	47	13
		GROUP 3778 MODULE, DRIVER 10150999 (18876)												

SECTION IV		TM9-1400-465-24P									
(1)	(2)	(3)	(4)	(5)	(6)	(7)	(8)	(9)	(10)		
SMR CODE	FEDERAL STOCK NUMBER	DESCRIPTION	UNIT OF MEAS	INC	30-DAY DS MAINT ALLOWANCE	30-DAY GS MAINT ALLOWANCE	1-YR ALW PER 100 EQUIP CNTGCT	DEPOT MAINT ALW PER 100 EQUIP	ILLUSTRATION	ITEM	
		REFERENCE NUMBER & MFR CODE	USABLE ON CODE		(A)	(B)	(C)		(A)	(B)	
XA Z		ELECTRONIC COMPONENTS ASSEMBLY (FOR REPAIR PARTS SEE FG 3789) 10150994 (18876)		1					48	1	
PADZZ	5310-00-5828613	NUT, SELF-LOCKING, HEXAGON S, CD-PLTD FIN., NO. 3-56NF-3B, 0.252 W ACROSS FLATS, 0.143 THK 10150931 (18876)	EA	2				008	48	2	
PADZZ	5935-00-5770008	CONNECTOR, RECEPTACLE, ELECTRICAL 14 MALE CONTACTS, PLASTIC DIELECTRIC, POLARIZED, STIGHT SHAPE, 0.6 W, 0.5 H, 1.75 LG 10326365 (18876)	EA	1				003	48	3	
PADDL	1430-00-4788858	ELECTRONIC COMPONENTS ASSEMBLY (FOR REPAIR PARTS SEE FG 3788) 10151001 (18876)	EA	1				001	48	4	
PADZZ	5310-00-1872398	WASHER, FLAT AL-ALLOY, 0.149 ID, 0.375 OD, 0.032 THK AN960DD6L (88044)	EA	8				040	48	5	
PADZZ	5305-00-0546653	SCREW, MACHINE CROSS-RECESS-PAN-HD, CORR-RES-S, PASS-FIN., NO. 6-32UNC-2A X 7/16 MSS1957-29 (96906)	EA	8				001	48	6	
PADZZ	5305-00-9236748	SCREW, MACHINE CROSS RECESS FL-CK-HD, CORR-RES-S, PASS-FIN., NO. 3-56NF-2A X 0.375 AN510C3R6 (88044)	EA	2				010	48	7	
PADZZ	5306-00-9499578	BOLT, INTERNAL WRENCHING FL-FIL-HD, S, CD-PLTD W/CHROMATE FIN., NO. 10-32NF X 0.75 10150981 (18876)	EA	2				010	48	8	
PADZZ	5306-00-1775503	BOLT, INTERNAL WRENCHING 10153696 (18876)	EA	2				001	48	8	
XBFFZ		BRACKET ASSEMBLY 10150927 (18876)	EA	2					48	9	
XBFFZ		GROUP 3779 MODULE, DIRECT CURRENT SUPPLY 10150982 (18876)									
XBFFZ		COVER, GO NO GO 10150887 (18876)	EA	1					49	1	
PADZZ	5310-00-1872398	WASHER, FLAT AL-ALLOY, 0.149 ID, 0.375 OD, 0.032 THK AN960DD6L (88044)	EA	10				050	49	2	
PADZZ	5305-00-0546653	SCREW, MACHINE CROSS-RECESS-PAN-HD, CORR-RES-S, PASS-FIN., NO. 6-32UNC-2A X 7/16 MSS1957-29 (96906)	EA	10				001	49	3	
XA L		CIRCUIT CARD ASSEMBLY (FOR REPAIR PARTS SEE FG 3790) 10150955 (18876)		1					49	4	
PADZZ	5306-00-9499578	BOLT, INTERNAL WRENCHING FL-FIL-HD, S, CD-PLTD W/CHROMATE FIN., NO. 10-32NF X 0.75 10150981 (18876)	EA	2				010	49	5	
PADZZ	5306-00-1775503	BOLT, INTERNAL WRENCHING 10153696 (18876)	EA	2				001	49	5	
PADZZ	5310-00-5828613	NUT, SELF-LOCKING, HEXAGON S, CD-PLTD FIN., NO. 3-56NF-3B, 0.252 W ACROSS FLATS, 0.143 THK 10150931 (18876)	EA	2				008	49	6	
PADZZ	5935-00-5770008	CONNECTOR, RECEPTACLE, ELECTRICAL 14 MALE CONTACTS, PLASTIC DIELECTRIC, POLARIZED, STIGHT SHAPE, 0.6 W, 0.5 H, 1.75 LG 10326365 (18876)	EA	1				003	49	7	

SECTION IV		TM9-1400-465-24P												
(1)	(2)	(3)	(4)	(5)	(6)			(7)			(8)	(9)	(10)	
SMR CODE	FEDERAL STOCK NUMBER	DESCRIPTION	UNIT OF MEAS	QTY INC	30-DAY DS MAINT ALLOWANCE			30-DAY GS MAINT ALLOWANCE			1-YR ALW PER 100 EQUIP CNTGCT	DEPOT MAINT ALW PER 100 EQUIP	ILLUSTRATION (A) FIGURE NO	(B) ITEM NO
	REFERENCE NUMBER & MFR CODE	USABLE ON CODE		IN UNIT	1-20	21-50	51-100	1-20	21-50	51-100				
PADZZ	5305-00-9236748	SCREW,MACHINE CROSS RECESS FL-CK-HD,CORR-RES-S,PASS-FIN.,NO. 3-56NF-2A X .0375 AN510C3R6 (88044)	EA	2								010	49	8
XA L		CIRCUIT CARD ASSEMBLY (FOR REPAIR PARTS SEE PG 3791) 10150957 (18876)		1									49	9
		GROUP 3780 - MODULE,OUTPUT TRANSFORMER 10150965 (18876) OR ELECTRONIC COMPONENTS ASSEMBLY 10150800 (18876)												
PAFZZ	5950-00-1028241	TRANSFORMER,OUTPUT 10150796 (09205)	EA	1	*	*	*	*	*	*		010	50	1
PAFZZ	5306-00-9499578	BOLT,INTERNAL WRENCHING FL-FIL-HD,S,CD-PLTD W/CHROMATE FIN.,NO. 10-32NF X 0.075 10150981 (18876)	EA	4	*	*	*	*	*	*		020	50	2
PAFZZ	5306-00-1775503	BOLT,INTERNAL WRENCHING 10153696 (18876)	EA	4	*	*	*	*	*	*		001	50	2
XBFZZ		STRAP 10150963 (18876)	EA	1									50	3
PAFZZ	5305-00-0546676	SCREW,MACHINE CROSS-RECESS-PAN-HD,CORR-RES-S,PASS-FIN.,NO. 8-32UNC-2A X 1-1/2 MS51957-51 (96906)	EA	2	*	*	*	*	*	*		001	50	4
XBFZZ		CHANNEL ASSEMBLY 10150869 (18876)	EA	1									50	5
PAFZZ	5940-00-9253969	TERMINAL BOARD PLASTIC, 0.698 W,0.5 THK, 2.94 LG,W/5 SOLDER STUD TYPE TERM 10150907-1 (18876)	EA	1	*	*	*	*	*	*		001	50	6
PAFZZ	5310-00-8666151	NUT,PLAIN,ROUND BR,NO. 6-32NC-2B,2 DRIVE POINTS, 0.25 OD,0.375 THK 10150987 (18876)	EA	5	*	*	*	*	*	*		020	50	7
PAFZZ	5310-00-5790079	WASHER,LOCK INT-TEETH,S,CD-PLTD W/CHROMATE FIN.,0.15 ID,0.295 OD,0.021 THK MS35333-37 (96906)	EA	5	*	*	*	*	*	*		025	50	8
PAFZZ	5305-00-0546655	SCREW,MACHINE CROSS-RECESS-PAN-HD,CORR-RES-S,PASS-FIN.,NO. 6-32-2A X 5/8 MS51957-31 (96906)	EA	2	*	*	*	*	*	*		010	50	9
PAFZZ	5310-00-1872398	WASHER,FLAT AL-ALLOY,0.149 ID,0.375 OD, 0.032 THK AN960PD6L (88044)	EA	2	*	*	*	*	*	*		010	50	10
PAFZZ	5310-00-9058451	NUT,SELF-LOCKING,HEXAGON S,CD-PLTD W/CHROMATE FIN.,NO. 6-32NC-3B,0.313 W ACROSS FLATS,0.141 H MS21083N06 (96906)	EA	2	*	*	*	*	*	*		010	50	11
PAFZZ	5910-00-9250600	CAPACITOR,OUTPUT 10150787 (18876)	EA	1	*	*	*	*	*	*		010	50	12
PAFZZ	5310-00-9416019	NUT,SELF-LOCKING,HEXAGON S,CD-PLTD W/CHROMATE FIN.,NO. 8-32NC-3B,0.345 W ACROSS FLATS,0.188 H MS21083N08 (96906)	EA	3	*	*	*	*	*	*		015	50	13
XBFZZ		SUPPORT ASSEMBLY 10150962 (18876)	EA	1									50	14
PAFZZ	5305-00-0546680	SCREW,MACHINE CROSS-RECESS-PAN-HD,CORR-RES-S,PASS-FIN.,NO. 8-32UNC-2A X 2 MS51957-53 (96906)	EA	2	*	*	*	*	*	*		010	50	15
XBFZZ		PLATE 10150863 (18876)	EA	1									50	16

SECTION IV				TM9-1400-465-24P												
(1)	(2)	(3)		(4)	(5)	(6)			(7)			(8)	(9)	(10)		
SMR CODE	FEDERAL STOCK NUMBER	DESCRIPTION	USABLE ON CODE	UNIT OF MEAS	QTY INC	30-DAY DS MAINT ALLOWANCE			30-DAY GS MAINT ALLOWANCE			1-YR ALW PER 100 EQUIP CNTGCT	DEPOT MAINT ALW PER 100 EQUIP	ILLUSTRATION (A) FIGURE NO	(B) ITEM NO	
	REFERENCE NUMBER & MFR CODE					(A)	(B)	(C)	(A)	(B)	(C)					
PAFZZ	5305-00-0685287	SCREW,MACHINE CROSS RECESS FL-CK-HD,CORR-RES-S,PASS-FIN.,NO. 8-32NC-2A X 7/16 MS24693C49 (96906)		EA	7	*	*	*	*	*	*		001	50	17	
		GROUP 3781 MODULE,PRIME POWER FILTER 10151014 (18876)														
PAFZZ	5310-00-2617156	WASHER,LOCK INT-TEETH,CORR-RES-S,PASS-FIN.,0.530 ID,0.900 OD,0.045 THK MS35333-78 (96906)		EA	1	*	*	*	*	*	*		005	51	1	
PAFZZ	5310-00-1670806	WASHER,FLAT CORR-RES-S,PASS-FIN.,0.515 ID,0.875 OD,0.064 THK AN960C816 (88044)		EA	1	*	*	*	*	*	*		005	51	2	
XBZZ		INSULATOR,WSASHER 10150992-4 (18876)		EA	4										51	3
PAFZZ	5365-00-9456409	WASHER,NONMETALLIC PLASTIC,0.51 ID,0.625 OD,0.045 THK 10150936-4 (18876)		EA	2	*	*	*	*	*	*		010	51	4	
PAFZZ	5910-00-9943650	CAPACITOR,FIXED,ELECTROLYTIC 1 SEC,90 V DC,120 UF (+ 50 0/0,- 15 0/0) 10150904-2 (18876)		EA	1	*	*	*	*	*	*		020	51	5	
PAFZZ	5305-00-1810789	SCREW,CAPTIVE 11433629-1 (18876)		EA	1	*	*	*	*	*	*		001	51	6	
PAFZZ	5305-00-4113024	NUT,MODULE FASTENER 11433630-2 (18876)		EA	1	*	*	*	*	*	*		001	51	7	
PAFZZ	5950-00-4418797	REACTOR FIXED IND TYPE,1 COIL,7 MH IND, 2.6 AMPS DC,0.17 OHMS,1.5 KV RMS TEST VOLTAGE,1.75 W,2.5 H,3.5 LG,W/2 WIRE LOOP TYPE TERM 10151013 (18876)		EA	1	*	*	*	*	*	*		001	51	8	
PAFZZ	5306-00-9499578	BOLT,INTERNAL WRENCHING FL-FIL-HD,S,CD-PLTD W/CHROMATE FIN.,NO. 10-32NF X 0.75 10150981 (18876)		EA	3	*	*	*	*	*	*		015	51	9	
PAFZZ	5306-00-1775503	BOLT,INTERNAL WRENCHING 10153696 (18876)		EA	3	*	*	*	*	*	*		001	51	9	
PAFZZ	5310-00-5828613	NUT,SELF-LOCKING,HEXAGON S,CD-PLTD FIN., NO. 3-56NF-3B,0.252 W ACROSS FLATS,0.143 THK 10150931 (18876)		EA	2	*	*	*	*	*	*		008	51	10	
PAFZZ	5935-00-5770008	CONNECTOR,RECEPTACLE,ELECTRICAL 14 MALE CONTACTS,PLASTIC DIELECTRIC,POLARIZED, STGHT SHAPE,0.6W,0.5H,1.75 LG 10326365 (18876)		EA	1	*	*	*	*	*	*		003	51	11	
PAFZZ	5305-00-9236748	SCREW,MACHINE CROSS RECESS-FL-CK-HD,CORR-RES-S,PASS-FIN.,NO. 3-56NF-2A X 0.375 AN510C3R6 (88044)		EA	2	*	*	*	*	*	*		010	51	12	
		GROUP 3782 MODULE,POWER SUPPLY 10150952 (18876)														
PADZZ	5305-00-0546653	SCREW,MACHINE CROSS-RECESS-PAN-HD,CORR-RES-S,PASS-FIN.,NO. 6-32UNC-2A X 7/16 MS51957-29 (96906)		EA	10								001	52	1	
PADZZ	5310-00-1872398	WASHER,FLAT AL-ALLOY,0.149 ID,0.375 OD, 0.032 THK AN960PD6L (88044)		EA	10								050	52	2	
XA L		PANEL ASSEMBLY,POWER SUPPLY (FOR REPAIR CONTINUED)			1										52	3

SECTION IV		TM9-1400-465-24P														
(1)	(2)	(3)	(4)	(5)	(6)			(7)			(8)	(9)	(10)			
SMR	FEDERAL	DESCRIPTION	UNIT	QTY	30-DAY DS MAINT			30-DAY GS MAINT			1-YR	DEPOT	ILLUSTRATION			
CODE	STOCK	REFERENCE NUMBER & MFR CODE	MEAS	INC	ALLOWANCE	(A)	(B)	(C)	ALLOWANCE	(A)	(B)	(C)	ALW PER	MAINT	(A)	(B)
	NUMBER			IN		1-20	21-50	51-100		100	100	100	EQUIP	ALW PER	FIGURE	ITEM
				UNIT						CONTG	EQUIP				NO	NO
		CONTINUED PARTS SEE PG 3793)														
		10150951 (18876)														
		COVER	EA	1											52	4
		10150886 (18876)														
		CIRCUIT CARD ASSEMBLY (FOR REPAIR PARTS SEE PG 3792)		1											52	5
		10150948 (18876)														
		BOLT, INTERNAL WRENCHING FL-FIL-HD, S, CD- PLTD W/CHROMATE FIN., NO. 10-32NF X 0.75	EA	4									020		52	6
		10150981 (18876)														
		BOLT, INTERNAL WRENCHING	EA	4									001		52	6
		10153696 (18876)														
		CONNECTOR, RECEPTACLE, ELECTRICAL 14 MALE CONTACTS, PLASTIC DIELECTRIC, POLARIZED, STGHT SHARP 0.6 W, 0.5 H, 1.75 LG	EA	1									003		52	7
		10326365 (18876)														
		NUT, SELF-LOCKING, HEXAGON S, CD-PLTD FIN., NO. 3-56NF-3B, 0.252 W ACROSS FLATS, 0.143 THK	EA	2									008		52	8
		10150931 (18876)														
		SCREW, MACHINE CROSS RECESS FL-CK-HD, CORR- RES-S, PASS-FIN., NO. 3-56NF-2A X 0.375	EA	2									010		52	9
		ANSI10C3R6 (88044)														
		REACTOR	EA	1									010		52	10
		10150934 (18876)														
		SCREW, MACHINE CROSS-RECESS-PAN-HD, CORR- RES-S, PASS-FIN., NO. 6-32-2A X 1.25	EA	1									001		52	11
		MSS19578-35 (96906)														
		WASHER, LOCK INT-TEETH, CORR-RES-S, PASS- FIN., 0.530 ID, 0.900 OD, 0.045 THK	EA	1									005		52	12
		MS35333-78 (96906)														
		WASHER, FLAT CORR-RES-S, PASS-FIN., 0.515 ID, 0.875 OD, 0.064 THK	EA	1									005		52	13
		MS960C816 (88044)														
		INSULATOR, WASHER	EA	4									*		52	14
		10150992-4 (18876)														
		TRANSFORMER, POWER, STEP-DOWN		1											52	15
		10150783 (18876)														
		NUT, EXTENDED WASHER, HEXAGON S, CC-PLTD W/CHROMATE FIN., NO. 4-40NC-3B, 0.206 OD	EA	2									010		52	16
		MS21042-04 (96906)														
		BRACKET ASSEMBLY	EA	1											52	17
		10150891 (18876)														
		SCREW, MACHINE CROSS-RECESS-PAN-HD, CORR- RES-S, PASS-FIN., NO. 4-40UNC-2A X 3/8	EA	2									010		52	18
		MSS1957-15 (96906)														
		WASHER, NONMETALLIC PLASTIC, 0.51 ID, 0.625 OD, 0.045 THK	EA	2									010		52	19
		10150936-4 (18876)														
		CAPACITOR, FIXED, ELECTROLYTIC													52	20
		1 SE, 90V DC, 84UF, PLUS 50 0/0, MINUS 15 0/0														
		10150904-3 (18876)														
		PLATE	EA	1											52	21
		10150854 (18876)														
		BRACKET ASSEMBLY	EA	1											52	22
		10150893 (18876)														

SECTION IV			TM9-1400-465-24P									
(1)	(2)	(3)	(4)	(5)	(6)	(7)			(8)	(9)	(10)	
SMR CODE	FEDERAL STOCK NUMBER	DESCRIPTION	UNIT OF MEAS	QTY INC	30-DAY DS MAINT ALLOWANCE	30-DAY GS MAINT ALLOWANCE			1-YR ALW PER 100 EQUIP CNTGNCY	DEPOT MAINT ALW PER 100 EQUIP	ILLUSTRATION (A) FIGURE NO	(B) ITEM NO
	REFERENCE NUMBER & MFR CODE	USABLE ON CODE		UNIT	(A)	(B)	(C)	(A)	(B)	(C)		
PADZZ	5310-00-9058451	NUT, SELF-LOCKING, HEXAGON S, CD-PLTD W/CHROMATE FIN., NO. 6-32NC-3B, 0.313 W ACROSS FLATS, 0.141 H MS21083N06 (96906)	EA	1	1-20	21-50	51-100	1-20	21-50	51-100	005	52 23
PADZZ	5310-00-7025847	WASHER, FLAT PLASTIC, 0.203 ID, 0.458 OD, 0.094 THK NAS549H10 (80205) GROUP 3783 MODULE, POWER TRANSISTOR 10150842 (18876)	EA	1							001	52 24
PAFZZ	5940-00-1138184	TERMINAL LUG MS25036-150 (96906)	EA	REF	*	*	*	*	*	*	001	
PAFZZ	5940-00-9253982	TERMINAL BOARD PLASTIC, 0.688 W, 0.5 THK 4.69 LG, W/9 SOLDER STUD TYPE TERM 10150907-2 (18876)	EA	1	*	*	*	*	*	*	005	53 1
PAFZZ	5310-00-8666151	NUT, PLAIN, ROUND BR, NO. 6-32NC-2B, 2 DRIVE POINTS, 0.25 OD, 0.375 THK 10150987 (18876)	EA	9	*	*	*	*	*	*	045	53 2
PAFZZ	5310-00-5790079	WASHER, LOCK INT-TEETH, S, CD-PLTD W/CHROMATE FIN., 0.15 ID, 0.295 OD, 0.021 THK MS35333-37 (96906)	EA	9	*	*	*	*	*	*	045	53 3
PAFZZ	5305-00-0546656	SCREW, MACHINE CROSS-RECESS-PAN-HD, CORR-RES-S, PASS-FIN., NO. 6-32UNC-2A X 3/4 MS51957-32 (96906)	EA	2	*	*	*	*	*	*	010	53 4
PAFZZ	5310-00-1872398	WASHER, FLAT AL-ALLOY, 0.149 ID, 0.375 OD, 0.032 THK AN960PD6L (88044)	EA	2	*	*	*	*	*	*	010	53 5
PAFZZ	5310-00-9058451	NUT, SELF-LOCKING, HEXAGON S, CD-PLTD W/CHROMATE FIN., NO. 6-32NC-3B, 0.313 W ACROSS FLATS, 0.141 H MS21083N06 (96906)	EA	4	*	*	*	*	*	*	020	53 6
PAFZZ	5305-00-0546653	SCREW, MACHINE CROSS-RECESS-PAN-HD, CORR-RES-S, PASS-FIN., NO. 6-32UNC-2A X 7/16 MS51957-29 (96906)	EA	3	*	*	*	*	*	*	001	53 7
XBZZ		BRACKET 10150837 (18876)	EA	1								53 8
PAFZZ	5306-00-9499578	BOLT, INTERNAL WRENCHING FL-FIL-HD, S, CD-PLTD W/CHROMATE FIN., NO. 10-32NF X 0.75 10150981 (18876)	EA	4	*	*	*	*	*	*	020	53 9
PAFZZ	5306-00-1775503	BOLT, INTERNAL WRENCHING 10153696 (18876)	EA	4	*	*	*	*	*	*	001	53 9
PAFZZ	5961-00-9302286	SEMICONDUCTOR DEVICE SET 10150789 (18876)	EA	1	*	*	*	*	*	*	015	53 10
PAFZZ	5940-00-9246375	TERMINAL LUG 10150911 (18876)	EA	2	*	*	*	*	*	*	008	53 11
XBZZ		INSULATOR, WASHER 10150992-4 (18876)	EA	4								53 12
PAFZZ	5365-00-9456409	WASHER, NONMETALLIC PLASTIC, 0.51 ID, 0.625 OD, 0.045 THK 10150936-4 (18876)	EA	4	*	*	*	*	*	*	020	53 13
PAFZZ	5961-00-9785966	SEMICONDUCTOR DEVICE, DIODE TYPE 1N1614 1N1614 (81649)	EA	1	*	*	*	*	*	*	010	53 14
PAFZZ	5940-00-6834339	TERMINAL LUG COP., TND FIN., 5/16 W, 5/8 LG MS35461-7 (96906)	EA	2	*	*	*	*	*	*	008	53 15
XDFZZ		INSULATOR, WASHER 10150992-1 (18876)		4								53 16

SECTION IV		TM9-1400-465-24P												
(1)	(2)	(3)	(4)	(5)	(6)			(7)			(8)	(9)	(10)	
SMR CODE	FEDERAL STOCK NUMBER	DESCRIPTION	UNIT OF MEAS	QTY INC	30-DAY DS MAINT ALLOWANCE			30-DAY GS MAINT ALLOWANCE			1-YR ALW PER 100 EQUIP CNTGCTY	DEPOT MAINT ALW PER 100 EQUIP	ILLUSTRATION (A) FIGURE NO	(B) ITEM NO
	REFERENCE NUMBER & MFR CODE	USABLE ON CODE	IN UNIT		(A)	(B)	(C)	(A)	(B)	(C)				
PAFZZ	5310-00-9456328	WASHER, FLAT PLASTIC, 0.196 ID, 0.279 OD 0.045 THK 10150936-1 (18876)	EA	4	*	*	*	*	*	*		020	53	17
PAFZZ	5310-00-9058451	NUT, SELF-LOCKING, HEXAGON S, CD-PLTD W/CHROMATE FIN., NO. 6-32NC-3B, 0.313 W ACROSS FLATS, 0.141 H MS21083N06 (96906)	EA	REF	*	*	*	*	*	*			53	18
PAFZZ	5950-00-9063241	TRANSFORMER, AUDIO FREQUENCY 10150778 (18876)	EA	1	*	*	*	*	*	*		010	53	19
PAFZZ	5970-00-0596122	INSULATOR, WASHER MICA, RD, 1.005 DIA, 0.004 THK 10150992-2 (18876)	EA	4	*	*	*	*	*	*		014	53	20
PAFZZ	5940-00-1138184	TERMINAL LUG MS25036-150 (96906)	EA	42	*	*	*	*	*	*		001	53	21
PAFZZ	5961-00-9456234	SEMICONDUCTOR DEVICE, DIODE TYPE 1N3338B 10150941 (18876)	EA	2	*	*	*	*	*	*		014	53	22
PAFZZ	5310-00-9456352	WASHER, FLAT PLASTIC, 0.263 ID, 0.389 OD, 0.045 THK 10150936-2 (18876)	EA	4	*	*	*	*	*	*		020	53	23
PAFZZ	5310-00-5157449	WASHER, FLAT CORR-RES-S, PASS-FIN., 17/64 ID, 1/2 OD, 0.032 THK AN960C416L (88044)	EA	2	*	*	*	*	*	*		010	53	24
PAFZZ	5310-00-5432740	WASHER, LOCK INT-TEETH, CORR-RES-S, PASS-FIN., 0.267 ID, 0.478 OD, 0.028THK MS35333-74 (96906)	EA	2	*	*	*	*	*	*		001	53	25
PAFZZ	5310-00-8405785	NUT, PLAIN, HEXAGON CORR-RES-S, PASS-FIN., 1/4-28UNF-2B, 7/16 W ACROSS FLATS, 0.163 THK MS35691-7 (96906)	EA	2	*	*	*	*	*	*		010	53	26
XBPZZ		BASE 10150835 (18876)	EA	1									53	27
PAFZZ	5961-00-8156815	SEMICONDUCTOR DEVICE, DIODE TYPE 1N1204 JAN1N1204 (81349)	EA	1	*	*	*	*	*	*		007	53	28
PAFZZ	5310-00-1670812	WASHER, FLAT CORR-RES-S, PASS-FIN., 13/64 ID, 7/16 OD, 0.032 THK AN960C10L (88044)	EA	2	*	*	*	*	*	*		010	53	29
PAFZZ	5310-00-5435933	WASHER, LOCK INT-TEETH, CORR-RES-S, PASS-FIN., 0.204 ID, 0.365 OD, 0.025 THK MS35333-73 (96906)	EA	2	*	*	*	*	*	*		010	53	30
PAFZZ	5310-00-9349765	NUT, PLAIN, HEXAGON MS35650-304 (96906)	EA	2	*	*	*	*	*	*		010	53	31
PAFZZ	5305-00-9582918	SCREW, MACHINE (U/O SER NO. 4055 AND SUBQ) MS24693C26 (96906)	EA	2	*	*	*	*	*	*		001	53	32
PAFZZ	5310-00-9895525	NUT, PLAIN, HEXAGON MS35691-39 (96906)	EA	2	*	*	*	*	*	*		010	53	33
PAFZZ	5310-00-2617156	WASHER, LOCK INT-TEETH, CORR-RES-S, PASS-FIN., 0.630 ID, 0.900 OD, 0.045 THK MS35333-78 (96906)	EA	2	*	*	*	*	*	*		010	53	34
PAFZZ	5310-00-1670806	WASHER, FLAT CORR-RES-S, PASS-FIN., 0.515 ID, 0.875 OD, 0.064 THK AN960C816 (88044)	EA	2	*	*	*	*	*	*		010	53	35
PAFZZ	5305-00-0546653	GROUP 3784 MODULE, VOLTAGE REGULATOR 10153481 (18876)	EA	6								001	54	1
		SCREW, MACHINE CROSS-RECESS-FAN-HD, CORR-CONTINUED												

SECTION IV			TM9-1400-465-24P											
(1)	(2)	(3)	(4)	(5)	(6)			(7)			(8)	(9)	(10)	
SMR CODE	FEDERAL STOCK NUMBER	DESCRIPTION	UNIT OF MEAS	QTY INC	30-DAY DS MAINT ALLOWANCE			30-DAY GS MAINT ALLOWANCE			1-YR ALW PER 100 EQUIP	DEPOT MAINT ALW PER 100 EQUIP	ILLUSTRATION (A) FIGURE NO	(B) ITEM NO
		REFERENCE NUMBER & MFR CODE	USABLE ON CODE	UNIT	1-20	21-50	51-100	1-20	21-50	51-100				
		CONTINUED												
		RES-S,PASS-FIN.,NO. 6-32UNC-2A X 7/16 MS51957-29 (96906)												
PADZZ	5310-00-1872398	WASHER,FLAT AL-ALLOY,0.149 ID,0.375 OD, 0.032 THK AN960PD6L (88044)	EA	6								030	54	2
XBFZZ		COVER 10150878 (18876)	EA	1									54	3
PADZZ	5950-00-9302706	TRANSFORMER,CURRENT 10150785 (18876)	EA	1								010	54	4
PADZZ	5310-00-0880551	NUT,SELF-LOCKING,HEXAGON S,CD-PLTD FIN., NO. 4-40UNC-3B,0.251 W ACROSS FLATS,0.157 THK MS21044N04 (96906)	EA	4								028	54	5
PADZZ	5310-00-5828613	NUT,SELF-LOCKING,HEXAGON S,CD-PLTD FIN., NO. 3-55NF-3B,0.252 W ACROSS FLATS,0.143 THK 10150931 (18876)	EA	2								008	54	6
PADZZ	5935-00-5770008	CONNECTOR,RECEPTACLE,ELECTRICAL 14 MALE CONTACTS,PLASTIC DIELECTRIC,POLARIZED STIGHT SHAPE,0.6 W,0.5 H,1.75 LG 10326365 (18876)	EA	1								003	54	7
PADZZ	5305-00-9236748	SCREW,MACHINE CROSS-RECESS FL-CK-HD,CORR-RES-S,PASS-FIN.,NO.3-56NF-2A X 0.375 AN510C3R6 (88044)	EA	2								010	54	8
XA Z		CIRCUIT CARD ASSEMBLY (FOR REPAIR PARTS SEE PG 3786) 10150997 (18876)		1									54	9
PADZZ	5306-00-9499578	BOLT,INTERNAL WRENCHING FL-FIL-HD,S,CD-PLTD W/CERAMATE FIN.,NO.10-32NF X 0.74 10150981 (18876)	EA	4								020	54	10
PADZZ	5306-00-1775503	BOLT,INTERNAL WRENCHING. 10153696 (18876)	EA	4								001	54	10
PADZZ	5305-00-0569961	SCREW,MACHINE CROSS RECESS-FL-CK-HD,CORR-RES-S,PASS-FIN.,NO.4-40UNC-2A X 3/8 MS24693C4 (96906)	EA	2								001	54	11
XDDZZ		TRANSFORMER,POWER,STEP-DOWN 10150783 (18876)											54	12
PADZZ	5905-00-5036218	RESISTOR,VAIRABLE,NONWIRED WOUND COMPOSITION ELEMENT,2 W,250 OHMS,TYPE RV4LAYS251A (+- 10 0/0) RV4LAYS251A (81349)	EA	1								015	54	13
PADZZ	5305-00-0545649	SCREW,MACHINE CROSS-RECESS-PAN-HD,CORR-RES-S,PASS-FIN.,NO. 4-40UNC-2A X 3/8 MS51957-15 (96906)	EA	2								010	54	14
PADZZ	5961-00-8533438	SEMICONDUCTOR DEVICE,DIODE TYPE JAN1N29789B JAN1N2979B (81349)	EA	1								010	54	15
PADZZ	5310-00-9456328	WASHER,FLAT PLASTIC,0.196 ID,0.279 OD, 0.045 THK 10150936-1 (18876)	EA	2								010	54	16
PADZZ	5940-00-6834339	TERMINAL,LUG COP.,TND FIN.,.5/16 W,5/8 LG MS35431-7 (96906)	EA	1								004	54	17
XDDZZ		INSULATOR,WASHER 10150992-1 (18876)											54	18
XBFZZ		BRACKET ASSEMBLY 10150895 (18876)	EA	1									54	19

SECTION IV			TM9-1400-465-24P									
(1)	(2)	(3)	(4)	(5)	(6)	(7)	(8)	(9)	(10)			
SMR CODE	FEDERAL STOCK NUMBER	DESCRIPTION	UNIT OF MEAS	QTY INC	30-DAY DS MAINT ALLOWANCE	30-DAY GS MAINT ALLOWANCE	1-YR ALW PER 100 EQUIP CNTGCT	DEPOT MAINT ALW PER 100 EQUIP	ILLUSTRATION NO	ITEM NO		
	REFERENCE NUMBER & MFR CODE	USABLE ON CODE			(A) (B) (C)	(A) (B) (C)			(A)	(B)		
PADZZ	5310-00-1670812	WASHER, FLAT CORR-RES-S, PASS-FIN., 13-64 ID, 7/16 OD, 0.032 THK AN960C10L (88044)	EA	1	1-20	21-50	51-100	005	54	20		
PADZZ	5310-00-5435933	WASHER, LOCK INT-TEETH, CORR-RES-S, PASS-FIN., 0.204 ID, 0.365 OD, 0.025 THK MS35333-73 (96906)	EA	1				005	54	21		
PADZZ	5310-00-9349765	NUT, PLAIN, HEXAGON MS35650-304 (96906)	EA	1				005	54	22		
PADZZ	5961-00-0814816	TRANSISTOR SILICAON, HERMETICALLY SEALED 0.6 X 0.3 W/3 WIRE LEAD TYPE TERM JAN2N1485 (813449)	EA	1				010	54	23		
PADZZ	5961-00-9234337	RETAINER, TRANSISTOR 10122343 (18876)	EA	1				003	54	24		
PADZZ	5305-00-0545650	SCREW, MACHINE CROSS-RECESS-PAN-HD, CORR-RES-S, PASS-FIN., NO. 4-40UNC-2A X 7/16 MS51957-16 (96906)	EA	2				010	54	25		
PADZZ	5970-00-9250484	INSULATOR, PLATE 10150937 (18876)	EA	1				006	54	26		
PADZZ	5310-00-9491863	WASHER, FLAT PLASTIC, 0.122 ID, 0.187 OD, 0.045 THK 10150936-5 (18876)	EA	4				020	54	27		
PADZZ		SCREW, MACHINE CROSS RECESS FL-CK-HD, CORR-RES-S, PASS-FIN., NO. 4-40UNC-2A X 1/4 MS24693PC2 (96906)	EA	2				010	54	28		
PADZZ	5905-00-9073983	RESISTOR, DIXED, WIRE WOUND 2 W, 200 OHMS, FORM 5 0/0 10150918-3 (18876)	EA	1				005	54	29		
XBZZ		PLATE ASSEMBLY 10150862 (18876)	EA	1					54	30		
XBZZ		BRACKET ASSEMBLY 10151009 (18876)	EA	1					54	31		
PADZZ	5940-00-7074262	TERMINAL, STUD BR COND, SIL-PLTD FIN., 1/4 W, 39/64 LG (10 PER PG) 9741038 (18876)	EA	2				010	54	32		
PADZZ	5310-00-9391074	WASHER, FLAT NYLON, 0.125 ID, 0.312 OD, 0.031 THK NAS1515H04L (80205)	EA	2				010	54	33		
PADZZ	5310-00-8116419	NUT, EXTENDED WASHER, HEXAGON S, OD-PLTD W/CHROME FIN., NO. 4-40UNC-3B, 0.206 OD MS21042-04 (96906)	EA	2				010	54	34		
GROUP 3785 MODULE, SWINGING CHOKE 10150898 (18876)												
PAZZ	5310-00-8666151	NUT, PLAIN, ROUND BR, NO. 6-32NC-, B, 2 DRIVE POINTS, 0.25 OD, 0.375 THK 10150987 (18876)	EA	4	*	*	*	*	020	55	1	
PAZZ	5310-00-1872398	WASHER, FLAT AL-ALLOY 0.149 ID, 0.375 OD, 0.032 THK AN960PD6L (88044)	EA	4	*	*	*	*	020	55	2	
PAZZ	5305-00-0546655	SCREW, MACHINE CROSS-RECESS-PAN-HD, CORR-RES-S, PASS-FIN., NO. 6-32UNC-, 2A X 5/8 MS51957-31 (96906)	EA	2	*	*	*	*	010	55	3	
XDFZZ		TERMINAL BOARD PLASTIC, 0.688 W, 0.5 H, 2.5 LG, W/4 SOLDER STUD W/FEED THRU THD STUD TYPE TERM 10150907-3 (18876)		1					55	4		

SECTION IV			TM9-1400-465-24P												
(1)	(2)	(3)	(4)	(5)	(6)			(7)			(8)	(9)	(10)		
SMR CODE	FEDERAL STOCK NUMBER	DESCRIPTION	USABLE ON CODE	UNIT OF MEAS	QTY INC	30-DAY DS MAINT ALLOWANCE			30-DAY GS MAINT ALLOWANCE			1-YR ALW PER 100 EQUIP	DEPOT MAINT ALW PER 100 EQUIP	ILLUSTRATION (A) FIGURE NO	(B) ITEM NO
	REFERENCE NUMBER & MFR CODE			UNIT	IN	1-20	21-50	51-100	1-20	21-50	51-100	EQUIP CNTGNCY	100 EQUIP		
PAFZZ	5310-00-9058451	NUT, SELF-LOCKING, HEXAGON S, CD-PLTD W/CHROMATE FIN., NO. 6-32NC-3B, 0.313 W ACROSS FLATS, 0.141 H MS21083N06 (96906)		EA	2	*	*	*	*	*	*		010	55	5
PAFZZ	5310-00-9890640	WASHER, FLAT CORR-RES-S, PASS-FIN., 0.195 ID, 0.354 OD, 0.063 THK NAS620C10 (80205)		EA	4	*	*	*	*	*	*		040	55	6
PAFZZ	5306-00-9499578	BOLT, INTERNAL WRENCHING FL-FIL-HD, S, CD-PLTD W/CHROMATE FIN., NO. 10-32NF X 0.75 10150981 (18876)		EA	4	*	*	*	*	*	*		020	55	7
PAFZZ	5306-00-1775503	BOLT, INTERNAL WRENCHING 10153696 (18876)		EA	4	*	*	*	*	*	*		001	55	7
		GROUP 3786 CIRCUIT CARD ASSEMBLY 10150997 (18876)													
PADZZ	5961-00-0876047	SEMICONDUCTOR DEVICE, DIODE TYPE 1N645 JAN1N645 (81349)		EA	9								010	56	1
PADZZ	5905-00-1219861	RESISTOR, FIXED, COMPOSITION 1 W, 1,000 OHMS, FORM 5 O/O RCR32G102J5 (81349)		EA	1								005	56	2
XDDZZ		RESISTOR, FIXED, WIRED WOUND 1 W, 8,000 OHMS, FORM 5 O/O 10150918-14 (18876)			2									56	3
PADZZ	5905-00-1061273	RESISTOR, FIXED, COMPOSITION 1/2 W, 15,000 OHMS, FORM 5 O/O RCR20G153J5 (81349)		EA	1								005	56	4
PADZZ	5905-00-1145359	RESISTOR, FIXED, COMPOSITION 1/2 W, 11,000 OHMS, FORM 5 O/O RCR20G113J5 (81349)		EA	1								005	56	5
PADZZ	5910-00-7250344	CAPACITOR, FIXED, ELECTROLYTIC 1 SEC, 30 V DC, 100 UF CL65CH10LP3 (81349)		EA	1								001	56	6
PADZZ	5310-00-0581823	NUT, SELF-LOCKING, EXTENDED WASHER, HEXAGON S, CD-PLTD W/CHROMATE FIN., NO. 2-56UNC-3B 0.127 W ACROSS FLATS, 0.167 CD OF WASHER, 0.01 THK MS21042-02 (96906)		EA	2								001	56	7
PADZZ	5905-00-7096917	RESISTOR, VARIABLE, WIRE WOUND 1 SEC, 1 W, 2,000 OHMS, FORM 10 O/O 10150939 (18876)		EA	1								015	56	8
PADZZ	5310-00-6841970	WASHER, FLAT PLASTIC, 0.093 ID, 0.219 OD, 0.031 THK 10150933-1 (18876)		EA	2								020	56	9
PADZZ	5305-00-0545642	SCREW, MACHINE CROSS-RECESS-PAN-HD, CORR-RES-S, PASS-FIN., NO. 2-56UC-2A X 5/8 MS51957-8 (96906)		EA	2								020	56	10
PADZZ	5961-00-2265134	SEMICONDUCTOR DEVICE, DIODE JAN1N937B (81349)		EA	1								010	56	11
PADZZ	5905-00-1048330	RESISTOR, FIXED, COMPOSITION 1/2 W, 33,000 OHMS, FORM 5 O/O RCR20G333J5 (81349)		EA	1								010	56	12
XDDZZ		RESISTOR, FIXED, WIRE WOUND 10150918-8 (18876)			1									56	13
PADZZ	5905-00-1114744	RESISTOR, FIXED, COMPOSITION 1/2 W, 5,100 OHMS, FORM 5 O/O RCR20G512J5 (81349)		EA	1								005	56	14
PADZZ	5905-00-1410592	RESISTOR, FIXED, COMPOSITION 1/2 W, 1,200 OHMS, FORM 5 O/O RCR20G120J5 (81349)		EA	1								005	56	15

SECTION IV		TM9-1400-465-24P									
(1)	(2)	(3)	(4)	(5)	(6)	(7)	(8)	(9)	(10)		
SMR CODE	FEDERAL STOCK NUMBER	DESCRIPTION	UNIT OF MEAS	QTY INC	30-DAY DS MAINT ALLOWANCE	30-DAY GS MAINT ALLOWANCE	1-YR ALW PER 100 EQUIP CNTGCT	DEPOT MAINT ALW PER 100 EQUIP	ILLUSTRATION NO	ITEM NO	
	REFERENCE NUMBER & MFR CODE	USABLE ON CODE	UNIT	INC	(A)	(B)	(C)	(A)	(B)	(C)	
		CONTINUED									
		OHMS, FORM 5 O/O									
		RCR20G12JJS (81349)									
PADZZ	5910-00-0104913	CAPACITOR, FIXED, ELECTROLYTIC	EA	1					001	56 16	
		M39006-09-6515 (81349)									
PADZZ	5905-00-9358539	RESISTOR, FIXED, COMPOSITION	EA	1					010	56 17	
		1/2 W, 2,000 OHMS, FORM 5 O/O									
		RCR20G20JJS (81349)									
PADZZ	5961-00-9491440	TRANSISTOR SILICON, HERMETICALLY SEALED,	EA	1					001	56 18	
		0.28 X 0.37, W/3 WIRE LEAD TYPE TERM									
		JAN2N2905A (81349)									
PADZZ	5999-00-5713301	MOUNTING PAD, ELECTRONIC COMPONENT	EA	4					001	56 19	
		10609831-1 (18876)									
PADZZ	5961-00-0871078	TRANSISTOR SILICON, HERMETICALLY SEALED,	EA	3					050	56 20	
		0.37 X 0.26, W/3 WIRE LEAD TYPE TERM									
		JAN2N656 (81349)									
PADZZ	5905-00-9358542	RESISTOR, FIXED, COMPOSITION	EA	1					005	56 21	
		1/2 W, 30,000 OHMS, FORM 5 O/O									
		RCR20G30JJS (81349)									
PADZZ	5910-00-1441556	CAPACITOR, FIXED, ELECTROLYTIC	EA	1					010	56 22	
		CL23BH4R5UNE (81349)									
PADZZ	5905-00-1168570	RESISTOR, FIXED, COMPOSITION	EA	1					020	56 23	
		1/2 W, 9,100 OHMS, FORM 5 O/O									
		RCR20G91JJS (81349)									
PADZZ	5905-00-1410595	RESISTOR, FIXED, COMPOSITION	EA	1					005	56 24	
		1/2 W, 7,000 OHMS, FORM 5 O/O									
		RCR20G47JJS (81349)									
		GROUP 3787									
		PANEL ASSEMBLY									
		10150831 (18876)									
PADZZ	5340-00-9516823	CLIP, SPRING TENSION S, CD-PLTD W/CHROMATE	EA	2					001		
		FIN., 0.43 LOOP DIA, 1-1/8 W, 1/2 H, 0.43 LG									
		MS28137-11 (96906)									
PADZZ	5905-00-1114734	RESISTOR, FIXED, COMPOSITION	EA	1					001	57 1	
		1/2 W, 47 OHMS, FORM 5 O/O									
		RCR20G470JS (81349)									
PADZZ	5905-00-2560390	RESISTOR, FIXED, COMPOSITION	EA	1					010	57 2	
		2 W, 680 OHMS, FORM 5 O/O									
		RC42G681J (81349)									
PADZZ	5905-00-2792530	RESISTOR, FIXED, COMPOSITION	EA	1					010	57 3	
		2 W, 1,500 OHMS, FORM 5 O/O									
		RC42G152J (81349)									
PADZZ	5910-00-1754633	CAPACITOR, FIXED, ELECTROLYTIC	EA	1					001	57 4	
		M39006-01-3072 (81349)									
PADZZ	5961-00-0871078	TRANSISTOR SILICON, HERMETICALLY SEALED,	EA	4					080	57 5	
		0.37 X 0.26, W/3 WIRE LEAD TYPE TERM									
		JAN2N656 (81349)									
PADZZ	5999-00-5713301	MOUNTING PAD, ELECTRONIC COMPONENT	EA	5					001	57 6	
		10609831-1 (18876)									
XDDZZ		RESISTOR, FIXED, WIRE WOUND								57 7	
		1W, 5,000 OHMS, FORM 10 O/O									
		10150918-2 (18876)									
PADZZ	5905-00-1411165	RESISTOR, FIXED, COMPOSITION	EA	1					005	57 8	
		1/2 W, 6,800 OHMS, FORM 5 O/O									
		RCR20G68JJS (81349)									

SECTION IV				TM9-1400-465-24P												
(1)	(2)	(3)		(4)	(5)	(6)			(7)			(8)	(9)	(10)		
SMR CODE	FEDERAL STOCK NUMBER	DESCRIPTION	USABLE ON CODE	UNIT OF MEAS	QTY INC	30-DAY DS MAINT ALLOWANCE			30-DAY GS MAINT ALLOWANCE			1-YR ALW PER 100 EQUIP CNTGCT	DEPOT MAINT ALW PER 100 EQUIP	(A) FIGURE NO	(B) ITEM NO	
	REFERENCE NUMBER & MFR CODE			IN UNIT		(A)	(B)	(C)	(A)	(B)	(C)					
PADZZ	5905-00-1048342	RESISTOR, FIXED, COMPOSITION 1/2 W, 4,300 OHMS, FORM 5 O/O RCR20G432JS (81349)		EA	1	1-20	21-50	51-100	1-20	21-50	51-100		010	57	9	
PADZZ	5905-00-1048330	RESISTOR, FIXED, COMPOSITION 1/2 W, 33,000 OHMS, FORM 5 O/O RCR20G333JS (81349)		EA	1								010	57	10	
PADZZ	5310-00-0581823	NUT, SELF-LOCKING, EXTENDED WASHER, HEXAGON S, CD-PLTD W/CHROMATE FIN., NO. 2-56UNC-3B, 0.127 W ACROSS FLATS, 0.167 OD OF WASHER, 0.01 THK MS21042-02 (96906)		EA	2								001	57	11	
PADZZ	5310-00-1834354	WASHER, FLAT CORR-RES-S, PASS-FIN., 0.105 ID, 0.25 OD, 0.016 THK AN960C3L (88044)		EA	2								012	57	12	
XDDZZ		RESISTOR, VARIABLE WIRE WOUND ELEMENT, N SEC, 15 W, 200 OHMS, FORM 10 O/O 10150942 (18876)			1										57	13
PADZZ	5310-00-6841970	WASHER, FLAT PLASTIC, 0.093 ID, 0.219 OD, 0.031 THK 10150933-1 (18876)		EA	2								020	57	14	
PADZZ	5305-00-0545642	SCREW, MACHINE CROSS-RECESS-PAN-HD, CORR-RES-S, PASS-FIN., NO. 2-56UNC-2A X 5/8 MS51957-8 (96906)		EA	2								020	57	15	
PADZZ	5910-00-8423128	CAPACITOR, FIXED, PAPER DIELECTRIC 600 V DC, 1.000 UUF CP09A1KF102K3 (81349)		EA	1								020	57	16	
PADZZ	5910-00-8793471	CAPACITOR, FIXED, CERAMIC DIELECTRIC MC80V502AK (00656)		EA	1								010	57	17	
PADZZ	5910-00-6882825	CAPACITOR, FIXED, PAPER DIELECTRIC 100 V DC, 470.000 UUF CP09A1KB474K3 (81349)		EA	1								020	57	18	
PADZZ	5961-00-9456281	TRANSISTOR, SILICON, HERMETICALLY SEALED 0.352 X 0.25, W/6 WIRE LEAD TYPE TERM 11040281-1 (18876)		EA	1								030	57	19	
PADZZ	5999-00-9134223	MOUNTING PAD, ELECTRICAL PLASTIC, RD, 0.375 DIA, 0.075 THK 10150943 (18876)		EA	1								010	57	20	
PADZZ	5905-00-1145407	RESISTOR, FIXED, COMPOSITION 1/2 W, 270 OHMS, FORM 5 O/O RCR20G271JS (81349)		EA	1								010	57	21	
PADZZ	5961-00-8920889	SEMICONDUCTOR DEVICE, DIODE TYPE 1N938B JAN1N938B (81349)		EA	1								010	57	22	
PADZZ	5905-00-1410595	RESISTOR, FIXED, COMPOSITION 1/2 W, 4,700 OHMS, FORM 5 O/O RCR20G472JS (81349)		EA	1								010	57	23	
XDDZZ		RESISTOR, FIXED, WIRE WOUND 1/2 W, 400 OHMS, FORM 3 O/O 10150918-4 (18876)			1										57	24
XDDZZ		RESISTOR, FIXED, WIRE WOUND 1 W, 900 OHMS FORM 1 O/O 10150918-6 (18876)			1										57	25
PADZZ	5905-00-1168570	RESISTOR, FIXED, COMPOSITION 1/2 W, 9,100 OHMS, FORM 5 O/O RCR20G912JS (81349)		EA	2								020	57	26	
XDDZZ		RESISTOR, FIXED, WIRE WOUND 1/2 W, 2,200 OHMS, FORM 3 O/O 10150918-9 (18876)			1										57	27
XDDZZ		RESISTOR, FIXED, WIRE WOUND 2 W, N OHM, FORM CONTINUED			1										57	28

SECTION IV		TM9-1400-465-24P																			
(1)	(2)	(3)	(4)			(5)			(6)			(7)			(8)			(9)		(10)	
SMR CODE	FEDERAL STOCK NUMBER	DESCRIPTION	UNIT OF MEAS	QTY INC	ALLOWANCE (A)	ALLOWANCE (B)	ALLOWANCE (C)	30-DAY DS MAINT ALLOWANCE (A)	30-DAY DS MAINT ALLOWANCE (B)	30-DAY DS MAINT ALLOWANCE (C)	30-DAY GS MAINT ALLOWANCE (A)	30-DAY GS MAINT ALLOWANCE (B)	30-DAY GS MAINT ALLOWANCE (C)	1-YR ALW PER 100 EQUIP CNTGCTY	1-YR DEPOT MAINT ALW PER 100 EQUIP	ILLUSTRATION (A) FIGURE NO	ILLUSTRATION (B) ITEM NO				
	REFERENCE NUMBER & MFR CODE	USABLE ON CODE			1-20	21-50	51-100	1-20	21-50	51-100	1-20	21-50	51-100								
		CONTINUED																			
		5 O/O																			
		10150918-1 (18876)																			
PADZZ	5905-00-1114743	RESISTOR, FIXED, COMPOSITION 1/2 W, 82 OHMS, FORM 5 O/O RCR20G820JS (81349)	EA	1											010	57	29				
PADZZ	5905-00-1069344	RESISTOR, FIXED, COMPOSITION 1/2 W, 100 OHMS, FORM 5 O/O RCR20G101JS (81349)	EA	4											*	57	29				
PADZZ	5905-00-1411144	RESISTOR, FIXED, COMPOSITION 1/2 W, 91 OHMS, FORM 5 O/O RCR20G910JS (81349)	EA	1											010	57	29				
XBZZZ		RESISTOR, FIXED, COMPOSITION RC20GF111J (81349)	EA	1												57	29				
PADZZ	5905-00-1145361	RESISTOR, FIXED, COMPOSITION OHMS, FORM 5 O/O RCR20G121JS (81349)	EA	1											010	57	29				
PADZZ	5905-00-1319395	RESISTOR, FIXED, COMPOSITION 1/2 W, 130 OHMS, FORM 5 O/O RCR20G131JS (81349)	EA	1											010	57	29				
PADZZ	5905-00-1086922	RESISTOR, FIXED, COMPOSITION 1/2 W, 150 OHMS, FORM 5 O/O RCR20G151JS (81349)	EA	1											005	57	29				
PADZZ	5905-00-1114736	RESISTOR, FIXED, COMPOSITION 1/2 W, 160 OHMS, FORM 5 O/O RCR20G161JS (81349)	EA	1											010	57	29				
PADZZ	5961-00-6155186	TRANSISTOR SILICON, JUNCTION CONTACT TYPE, W/3 WIRE LEAD TYPE TERM. 2N335 (81349)	EA	1											020	57	30				
PADZZ	5961-00-7526121	SEMICONDUCTOR DEVICE, DIODE 1N753A (81349)	EA	1											010	57	31				
PADZZ	5905-00-1069344	RESISTOR, FIXED, COMPOSITION 1/2 W, 100 OHMS, FORM 5 O/O RCR20G101JS (81349)	EA	REF											*	57	32				
PADZZ	5905-00-9358539	RESISTOR, FIXED, COMPOSITION 1/2 W, 2,000 OHMS, FORM 5 O/O RCR20G202JS (81349)	EA	2											020	57	33				
PADZZ	5961-00-0876047	SEMICONDUCTOR DEVICE, DIODE TYPE 1N645 JAN1N645 (81349)	EA	2											020	57	34				
		GROUP 3788 ELECTRONIC COMPONENTS ASSEMBLY 10151001 (18876)																			
PADZZ	5310-00-9058451	NUT, SELF-LOCKING, HEXAGON S, CD-PLTD W/CHROMATE FIN, NO. 6-32UNC-3B, 0.313 W ACROSS FLATS, 0.141 H MS21083N06 (96906)	EA	1											005	58	1				
PADZZ	5970-00-9303678	INSULATOR, WASHER 10150780 (18876)	EA	1											005	58	2				
PADZZ	5950-00-9063243	TRANSFORMER, RADIO FREQUENCY 10150779 (18876)	EA	1											001	58	3				
PADZZ	5305-00-0546658	SCREW, MACHINE CROSS-RECESS-PAN-HD, CORR-RES-S, PASS-FIN, NO. 6-32UNC-2A X 1 MS51957-34 (96906)	EA	1											005	58	4				
PADZZ	5905-00-1100196	RESISTOR, FIXED, COMPOSITION 1/2 W, 1,000 OHMS, FORM 5 O/O RCR20G102JS (81349)	EA	1											010	58	5				

SECTION IV			TM9-1400-465-24P												
(1)	(2)	(3)	(4)	(5)	(6)			(7)			(8)	(9)	(10)		
SMR CODE	FEDERAL STOCK NUMBER	DESCRIPTION	USABLE ON CODE	UNIT OF MEAS	QTY INC	30-DAY DS MAINT ALLOWANCE			30-DAY GS MAINT ALLOWANCE			1-YR ALW PER 100 EQUIP	DEPOT MAINT ALW PER 100 EQUIP	ILLUSTRATION NO	ITEM NO
	REFERENCE NUMBER & MFR CODE			IN UNIT		(A)	(B)	(C)	(A)	(B)	(C)			(A)	(B)
PADZZ	5905-00-1410599	RESISTOR, FIXED, COMPOSITION 1/2 W, 39,000 OHMS, FORM 5 O/O RCR206393JS (81349)		EA	2	1-20	21-50	51-100	1-20	21-50	51-100		010	58	6
PADZZ	5905-00-1410591	RESISTOR, FIXED, COMPOSITION 1/2 W, 10,000 OHMS, FORM 5 O/O RCR206103JS (81349)		EA	2								010	58	7
PADZZ	5961-00-2268579	TRANSISTOR 2N930 (81349)		EA	4								040	58	8
PADZZ	5961-00-9088066	MOUNTING PAD, TRANSISTOR 10151004 (18876)		EA	4								001	58	9
PADZZ	5905-00-1118357	RESISTOR, FIXED, COMPOSITION 1/2 W, 680 OHMS, FORM 5 O/O RCR206681JS (81349)		EA	2								010	58	10
PADZZ	5961-00-0876047	SEMICONDUCTOR DEVICE, DIODE TYPE 1N645 JAN1N645 (81349)		EA	7								035	58	11
PADZZ	5910-00-9629525	CAPACITOR, FIXED, PLASTIC DIELECTRIC 200 V DC, 470,000 UUF, FORM 5 O/O 10150905 (18876)		EA	1								010	58	12
PADZZ	5910-00-6550138	DC, 220,000 UUF CP09A1KE224K3 (81349)		EA	1								010	58	13
PADZZ	5905-00-1411187	RESISTOR, FIXED, COMPOSITION 1/2 W, 20,000 OHMS, FORM 5 O/O RCR206203JS (81349)		EA	2								010	58	14
PADZZ	5905-00-1410595	RESISTOR, FIXED, COMPOSITION 1/2 W, 4,700 OHMS, FORM 5 O/O RCR206472JS (81349)		EA	2								010	58	15
PADZZ	5961-00-0871078	TRANSISTOR SILICON, HERMETICALLY SEALED 0.37 X 0.26 W/3 WIRE LEAD TYPE TERM JAN2N656 (81349)		EA	2								020	58	16
PADZZ	5999-00-5713301	MOUNTING PAD, ELECTRONIC COMPONENT 10609831-1 (18876)		EA	2								001	58	17
XDDZZ		RESISTOR, FIXED, WIRE WOUND 1 W, 800 OHMS FORM 3 O/O 10150918-5 (18876)			2									58	18
PADZZ	5310-00-8116419	NUT, EXTENDED WASHER, HEXAGON S, CD-PLTD W/CHROMATE FIN, NO. 4-40NC-3B, 0.206 OD MS21042-04 (96906)		EA	2								010	58	19
PADZZ	5961-00-9234337	RETAINER, TRANSISTOR 10122343 (18876)		EA	1								003	58	20
PADZZ	5961-00-0814816	TRANSISTOR SILICON, HERMETICALLY SEALED 0.6 X 0.3 W/3 WIRE LEAD TYPE TERM JAN2N1485 (81349)		EA	1								010	58	21
PADZZ	5970-00-9250484	INSULATOR, PLATE 10150937 (18876)		EA	1								006	58	22
PADZZ	5305-00-0545649	SCREW, MACHINE CROSS-RECESS-PAN-HD, CORR- RES-S, PASS-FIN, NO. 4-40UNC-2A X 3/8 MS51957-15 (96906)		EA	2								010	58	23
		GROUP 3789 ELECTRONIC COMPONENTS ASSEMBLY 10150994 (18876)													
PADZZ	5910-00-7250344	CAPACITOR, FIXED, ELECTROLYTIC 1 SEC, 30 V DC, 100 UF CL65CH101KP3 (81349)		EA	1								001	59	1
PADZZ	5910-00-1754633	CAPACITOR, FIXED, ELECTROLYTIC M39006-01-3072 (81349)		EA	1								001	59	2

SECTION IV		TM9-1400-465-24P											
(1)	(2)	(3)	(4)	(5)	(6)	(7)	(8)	(9)	(10)				
SMR CODE	FEDERAL STOCK NUMBER	DESCRIPTION	UNIT OF MEAS	QTY INC	30-DAY DS MAINT ALLOWANCE	30-DAY GS MAINT ALLOWANCE	1-YR ALW PER 100 EQUIP	DEPOT MAINT ALW PER 100 EQUIP	ILLUSTRATION NO	ITEM NO			
	REFERENCE NUMBER & MFR CODE	USABLE ON CODE	IN UNIT	(A)	(B)	(C)	(A)	(B)	(C)	(A)	(B)		
PADZZ	5905-00-1168567	RESISTOR, FIXED, COMPOSITION 1/2 W, 75 OHMS, FORM 5 O/O RCR20G750JS (81349)	EA	1	1-20	21-50	51-100	1-20	21-50	51-100	005	59	3
PADZZ	5961-00-8509438	SEMICONDUCTOR DEVICE, DIODE JAN1N3033B (81349)	EA	1							005	59	4
PADZZ	5905-00-1410595	RESISTOR, FIXED, COMPOSITION 1/2 W, 4, 700 OHMS, FORM 5 O/O RCR20G470JS (81349)	EA	1							001	59	5
PADZZ	5905-00-1048336	RESISTOR, FIXED, COMPOSITION 1/2 W, 100, 000 OHMS, FORM 5 O/O RCR20G104JS (81349)	EA	1							005	59	6
PADZZ	5961-00-0871078	TRANSISTOR SILICON, HERMETICALLY SEALED 0.37 X 0.26, W/3 WIRE LEAD TYPE TERM JAN2N656 (81349)	EA	2							020	59	7
PADZZ	5999-00-5713301	MOUNTING PAD, ELECTRONIC COMPONENT 10609831-1 (18876)	EA	4							001	59	8
PADZZ	5905-00-1086922	RESISTOR, FIXED, COMPOSITION 1/2 W, 150 OHMS, FORM 5 O/O RCR20G150JS (81349)	EA	1							005	59	9
PADZZ	5905-00-1114734	RESISTOR, FIXED, COMPOSITION 1/2 W, 47 OHMS, FORM 5 O/O RCR20G470JS (81349)	EA	1							001	59	10
PADZZ	5961-00-8360382	SEMICONDUCTOR DEVICE, DIODE JAN1N3022B (81349)	EA	1							010	59	11
PADZZ	5905-00-1411165	RESISTOR, FIXED, COMPOSITION 1/2 W, 6, 800 OHMS, FORM 5 O/O RCR20G682JS (81349)	EA	1							005	59	12
PADZZ	5905-00-1061273	RESISTOR, FIXED, COMPOSITION 1/2 W, 15, 000 OHMS, FORM 5 O/O RCR20G153JS (81349)	EA	1							005	59	13
PADZZ	5905-00-1145417	RESISTOR, FIXED, COMPOSITION 1/2 W, 3, 000 OHMS, FORM 5 O/O RCR20G302JS (81349)	EA	1							005	59	14
PADZZ	5905-00-1410727	RESISTOR, FIXED, COMPOSITION 1/2 W, 200 OHMS, FORM 5 O/O RCR20G201JS (81349)	EA	1							005	59	15
PADZZ	5961-00-6155186	TRANSISTOR SILICON, JUNCTION CONTACT TYPE, W/3 WIRE LEAD TYPE TERM 2N335 (81349)	EA	2							020	59	16
XDDZZ		RESISTOR, FIXED, WIRE WOUND 5 W, 180 OHMS FORM 10 O/O 10150918-2 (18876)		1								59	17
PADZZ	5961-00-0876047	SEMICONDUCTOR DEVICE, DIODE TYPE 1N645 JAN1N645 (81349)	EA	2							010	59	18
PADZZ	5310-00-8116419	NUT, EXTENDED WASHER, HEXAGON S, CD-PLTD W/CHROMATE FIN, NO. 4-40NC-3B, 0.206 OD MS21042-04 (96906)	EA	2							010	59	19
PADZZ	5961-00-9234337	RETAINER, TRANSISTOR 10122343 (18876)	EA	1							003	59	20
PADZZ	5961-00-0814816	TRANSISTOR SILICON, HERMETICALLY SEALED 0.6 X 0.3, W/3 WIRE LEAD TYPE TERM JAN2N1485 (81349)	EA	1							010	59	21
PADZZ	5970-00-9250484	INSULATOR, PLATE 10150937 (18876)	EA	1							006	59	22
PADZZ	5305-00-0545649	SCREW, MACHINE CROSS-RECESS-PAN-HD, CORR- RES-S, PASS-FIN, NO. 4-40UNC-2A X 3/8 MS51957-15 (96906)	EA	2							010	59	23

SECTION IV		DESCRIPTION	USABLE ON CODE	TM9-1400-465-24P											
(1)	(2)			(4)	(5)	(6)			(7)			(8)	(9)	(10)	
SMR CODE	FEDERAL STOCK NUMBER			REFERENCE NUMBER & MFR CODE	UNIT OF MEAS	QTY INC	30-DAY DS MAINT ALLOWANCE (A)	(B)	(C)	30-DAY GS MAINT ALLOWANCE (A)	(B)	(C)	1-YR ALW PER 100 EQUIP CNTGCT	DEPOT MAINT ALW PER 100 EQUIP	ILLUSTRATION (A) NO
		GROUP 3790 ELECTRONIC COMPONENTS ASSEMBLY 10150995 (18876)													
PADZZ	5961-00-0871078	TRANSISTOR SILICON,HERMETICALLY SEALED 0.37 X 0.26,W/3 WIRE LEAD TYPE TERM JAN2N656 (81349)	EA	4								040	60	1	
PADZZ	5999-00-5713301	MOUNTING PAD,ELECTRONIC COMPONENT 10609831-1 (18876)	EA	6								001	60	2	
PADZZ	5961-00-8475508	SEMICONDUCTOR DEVICE,DIODE JAN1N3024B (81349)	EA	1								010	60	3	
PADZZ	5905-00-1114738	RESISTOR,FIXED,COMPOSITION 1/2 W,1,500 OHMS,FORM 5 0/0 RCR20G152JS (81349)	EA	2								010	60	4	
PADZZ	5905-00-1048350	RESISTOR,FIXED,COMPOSITION 1/2 W,220 OHMS,FORM 5 0/0 RCR20G221JS (81349)	EA	2								010	60	5	
PADZZ	5905-00-1410591	RESISTOR,FIXED,COMPOSITION 1/2 W,10,000 OHMS,FORM 5 0/0 RCR20G103JS (81349)	EA	2								010	60	6	
PADZZ	5905-00-9358539	RESISTOR,FIXED,COMPOSITION 1/2 W,2,000 OHMS,FORM 5 0/0 RCR20G202JS (81349)	EA	4								020	60	7	
PADZZ	5905-00-1048348	RESISTOR,FIXED,COMPOSITION 1/2 W,3,300 OHMS,FORM 5 0/0 RCR20G332JS (81349)	EA	2								020	60	8	
XDDZZ		RESISTOR,FIXED,WIRE WOUND 1 W,400 OHMS FORM 3 0/0 10150918-4 (18876)		2									60	9	
PADZZ	5905-00-9074095	RESISTOR,FIXED,WIRE WOUND 1 W,900 OHMS (+- 3 0/0) 10150918-7 (18876)	EA	2								010	60	10	
PADZZ	5961-00-0507499	TRANSISTOR SILICON,HERMETICALLY SEALED 0.37 X 0.26,W/3 WIRE LEAD TYPE TERM,TYPE 2N2219 JAN2N2219 (81349)	EA	2								020	60	11	
PADZZ	5961-00-0876047	SEMICONDUCTOR DEVICE,DIODE TYPE 1N645 JAN1N645 (81349)	EA	1								005	60	12	
PADZZ	5961-00-9903049	SEMICONDUCTOR DEVICE,DIODE TYPE 1N935B JAN1N935B (81349)	EA	1								040	60	13	
XDDZZ		RESISTOR,FIXED,WIRE WOUND 1 W,3,100 OHMS, FORM 5 0/0 10150918-16 (18876)		1									60	14	
XDDZZ		RESISTOR,FIXED,WIRE WOUND 1/2 W,2,200 OHMS,FORM 3 0/0 10150918-9 (18876)		1									60	15	
PADZZ	5305-00-0545642	SCREW,MACHINE CROSS-RECESS-PAN-HD,CORR- RES-S,PASS-FIN,NO.2-56UNC-2A X 5/8 MS51957-8 (96906)	EA	4								020	60	16	
PADZZ	5310-00-6841970	WASHER,FLAT PLASTIC,0.093 ID,0.219 OD 0.031 THK 10150933-1 (18876)	EA	4								020	60	17	
XDDZZ		RESISTOR,VARIABLE WIRE WOUND ELEMENT,1 SEC,15 W,200 OHMS,FORM 10 0/0 10150942 (18876)		2									60	18	
PADZZ	5310-00-0581823	NUT,SELF-LOCKING,EXTENDED WASHER,HEXAGON S,CD-PLTD W/CHROMATE FIN,NO.2-56UNC-3B, 0.127 W ACROSS FLATS,0.167 OD OF WASHER, CONTINUED	EA	4								001	60	19	

SECTION IV		TM9-1400-465-24P										
(1)	(2)	(3)	(4)	(5)	(6)	(7)			(8)	(9)	(10)	
SMR CODE	FEDERAL STOCK NUMBER	DESCRIPTION	UNIT OF MEAS	QTY INC	30-DAY DS MAINT ALLOWANCE	30-DAY GS MAINT ALLOWANCE			1-YR ALW PER 100 EQUIP CNTGCT	DEPOT MAINT ALW PER 100 EQUIP	ILLUSTRATION (A) FIGURE NO	(B) ITEM NO
	REFERENCE NUMBER & MFR CODE	USABLE ON CODE		UNIT	1-20	21-50	51-100	1-20	21-50	51-100		
		CONTINUED										
		0.01 THK										
		MS21042-02 (96906)										
PADZZ	5310-00-1834354	WASHER, FLAT CORR-RES-S, PASS-FIN 0.105 ID, 0.25 OD, 0.016 THK AN960C3L (88044)	EA	4							012	60 20
PADZZ	5961-00-8360382	SEMICONDUCTOR DEVICE, DIODE JAN1N3022B JAN1N3022B (81349)	EA	1							010	60 21
		GROUP 3791										
		CIRCUIT CARD ASSEMBLY										
		10150957 (18876)										
PADZZ	5961-00-0871078	TRANSISTOR SILICON, HERMETICALLY SEALED 0.37 X 0.26, W/3 WIRE LEAD TYPE TERM JAN2N656 (81349)	EA	4							040	61 1
PADZZ	5999-00-5713301	MOUNTING PAD, ELECTRONIC COMPONENT 10609831-1 (18876)	EA	6							001	61 2
PADZZ	5961-00-8475508	SEMICONDUCTOR DEVICE, DIODE TYPE JAN1N3024B JAN1N3024B (81349)	EA	1							010	61 3
PADZZ	5905-00-1114738	RESISTOR, FIXED, COMPOSITION 1/2 W, 1,500 OHMS, TYPE RCR20G152JS (+- 5 0/0) RCR20G152JS (81349)	EA	2							010	61 4
PADZZ	5905-00-1048350	RESISTOR, FIXED, COMPOSITION 1/2 W, 220 OHMS, TYPE RCR20GP221JS (+- 5 0/0) RCR20G221JS (81349)	EA	2							010	61 5
PADZZ	5905-00-1410591	RESISTOR, FIXED, COMPOSITION 1/2 W, 10,000 OHMS, TYPE RCR20G103JS (+- 5 0/0) RCR20G103JS (81349)	EA	2							010	61 6
PADZZ	5905-00-9358539	RESISTOR, FIXED, COMPOSITION 1/2 W, 2,000 OHMS, TYPE RCR20G202JS (+- 5 0/0) RCR20G202JS (81349)	EA	4							020	61 7
PADZZ	5905-00-1048348	RESISTOR, FIXED, COMPOSITION 1/2 W, 3,300 OHMS, TYPE RCR20G332JS (+- 5 0/0) RCR20G332JS (81349)	EA	2							010	61 8
XDDZZ		RESISTOR, FIXED, WIRE WOUND 1/2 W, 400 OHMS, FORM 3 0/0 10150918-4 (18876)		9								61 9
PADZZ	5905-00-9074095	RESISTOR, FIXED, WIRE WOUND 1 W, 900 OHMS (+- 3 0/0) 10150918-7 (18876)	EA	2							010	61 10
PADZZ	5961-00-0507499	TRANSISTOR SILICON, HERMETICALLY SEALED 0.37 X 0.26, W/3 WIRE LEAD TYPE TER, TYPE 2N2219 JAN2N2219 (81349)	EA	2							020	61 11
PADZZ	5905-00-8116728	RESISTOR, FIXED, WIRE WOUND 1 W, 2,000 OHMS (+- 5 0/0) 10150918-17 (18876)	EA	1							015	61 12
PADZZ	5961-00-0876047	SEMICONDUCTOR DEVICE, DIODE TYPE 1N645 JAN1N645 (81349)	EA	1							005	61 13
PADZZ	5961-00-9903049	SEMICONDUCTOR DEVICE, DIODE TYPE 1N935B JAN1N935B (81349)	EA	1							010	61 14
XDDZZ		RESISTOR, FIXED, WIRE WOUND 1/2 W, 2,200 OHMS, FORM 3 0/0 10150918-9 (18876)		1								61 15
XDDZZ		RESISTOR, FIXED, WIRE WOUND 1W, 3,100 OHMS, FORM 5 0/0 10150918-16 (18876)										61 16

SECTION IV		(3)	DESCRIPTION	USABLE ON CODE	TM9-1400-465-24P			(7)	(8)	(9)	(10)		
(1)	(2)				(4)	(5)	(6)				(A)	(B)	(C)
SMR CODE	FEDERAL STOCK NUMBER	REFERENCE NUMBER & MFR CODE			UNIT OF MEAS	QTY INC	30-DAY DS MAINT ALLOWANCE	30-DAY GS MAINT ALLOWANCE	1-YR ALW PER 100 EQUIP CNTGCT	DEPOT MAINT ALW PER 100 EQUIP	ILLUSTRATION (A) FIGURE NO	(B) ITEM NO	
PADZZ	5305-00-0545642		SCREW,MACHINE CROSS-RECESS-PAN-HD,CORR-RES-S,PASS-FIN,NO.2-56UNC-2A X 5/8 MS51957-8 (96906)		EA	4	1-20	21-50	51-100		020	61	17
PADZZ	5310-00-6841970		WASHER,FLAT PLASTIC,0.093 ID,0.219 OD 0.031 THK 10150933-1 (18876)		EA	4					020	61	18
XDDZZ			RESISTOR,VARIABLE WIRE WOUND ELEMENT 1 SEC,15 W,200 OHMS,FORM 10 0/0 10150942 (18876)			2						61	19
PADZZ	5310-00-1834354		WASHER,FLAT CORR-RES,S,PASS-FIN 0.105 ID,0.25 OD,0.016 THK AN960C3L (88044)		EA	4					012	61	20
PADZZ	5310-00-0581823		NUT,SELF-LOCKING,EXTENDED WASHER,HEXAGON S,CD-PLTD W/CHROMATE FIN,NO.2-56UNC-3B,0.127 W ACROSS FLATS,0.167 OD OF WASHER,0.01 THK MS21042-02 (96906)		EA	4					001	61	21
PADZZ	5961-00-8360382		SEMICONDUCTOR DEVICE,DIODE JAN1N3022B (81349)		EA	1					010	61	22
			GROUP 3792 CIRCUIT CARD ASSEMBLY 10150948 (18876)										
PADZZ	5961-00-0876047		SEMICONDUCTOR DEVICE,DIODE TYPE 1N645 JAN1N645 (81349)		EA	11					055	62	1
PADZZ	5905-00-4944622		RESISTOR,FIXED,COMPOSITION 1 W,1,800 OHMS,FORM 5 0/0 RCR32G182JS (81349)		EA	1					005	62	2
PADZZ	5905-00-3696916		RESISTOR,FIXED,COMPOSITION 1 W,1,200 OHMS RCR32G122JS (81349)		EA	1					005	62	3
PADZZ	5905-00-1114858		RESISTOR,FIXED,COMPOSITION 1/2 W,470 OHMS,FORM 5 0/0 RCR20G471JS (81349)		EA	2					010	62	4
PADZZ	5961-00-0871078		TRANSISTOR SILICON,HERMETICALLY SEALED 0.37 X 0.26,W/3 WIRE LEAD TYPE TERM JAN2N656 (81349)		EA	4					040	62	5
PADZZ	5999-00-5713301		MOUNTING PAD,ELECTRONIC COMPONENT 10609831-1 (18876)		EA	6					001	62	6
PADZZ	5905-00-1100993		RESISTOR,FIXED,COMPOSITION 1/2 W,12,000 OHMS,FORM 5 0/0 RCR20G123JS (81349)		EA	1					005	62	7
PADZZ	5905-00-1410595		RESISTOR,FIXED,COMPOSITION 1/2 W,4,700 OHMS,FORM 5 0/0 RCR20G472JS (81349)		EA	1					005	62	8
PADZZ	5905-00-5525490		RESISTOR,VARIABLE COMPOSITION ELEMENT,1/2 W,2,500 OHMS,FORM 10 0/0 RV6LAYS25A (81349)		EA	3					020	62	9
XDDZZ			RESISTOR,FIXED,WIRE WOUND 1/2 W,3,100 OHMS,FORM 5 0/0 10150918-10 (18876)			1						62	10
PADZZ	5905-00-9075071		RESISTOR,FIXED,WIRE WOUND 1/2 W,5,600 OHMS,FORM 5 0/0 10150918-13 (18876)		EA	2					030	62	11
XBFZZ			PANEL 10150946 (18876)		EA	1						62	12
PADZZ			CAPACITOR,FIXED,ELECTROLYTIC 1 SEC,30 V DC,32 UF CL25BH320UF3 (81349)		EA	1					001	62	13

SECTION IV		TM9-1400-465-24P												
(1)	(2)	(3)	(4)	(5)	(6)			(7)			(8)	(9)	(10)	
SMR CODE	FEDERAL STOCK NUMBER	DESCRIPTION	UNIT OF MEAS	QTY INC	30-DAY DS MAINT ALLOWANCE			30-DAY GS MAINT ALLOWANCE			1-YR ALW PER 100 EQUIP	DEPOT MAINT ALW PER 100 EQUIP	ILLUSTRATION (A) FIGURE NO	(B) ITEM NO
		REFERENCE NUMBER & MFR CODE	USABLE ON CODE	IN UNIT	(A)	(B)	(C)	(A)	(B)	(C)				
PADZZ		CAPACITOR, FIXED, PAPER DIELECTRIC 100 V DC, 680,000 UUF, FORM 5 0/0 10150916-5 (18876)	EA	1	1-20	21-50	51-100	1-20	21-50	51-100		010	62	14
PADZZ	5910-00-9302702	CAPACITOR, FIXED, PAPER DIELECTRIC 10150916-1 (18876)	EA	1								010	62	15
PADZZ	5910-00-6812383	CAPACITOR, FIXED, PAPER DIELECTRIC 196P12451S4 (56289)	EA	1								010	62	15
PADZZ	5910-00-6491435	CAPACITOR, FIXED, PAPER DIELECTRIC 100 V DC, 150,000 UUF (+- 5 0/0) 196P15451S4 (56289)	EA	1								001	62	15
PADZZ	5961-00-9958625	TRANSISTOR SILICON, HERMETICALLY SEALED 0.33 X 0.23, W/3 WIRE LEAD TYPE TERM 2N1482 (81349)	EA	1								010	62	16
PADZZ	5905-00-1061282	RESISTOR, FIXED, COMPOSITION 1/2 W, 22,000 OHMS, FORM 5 0/0 RCR20G2232JS (81349)	EA	1								005	62	17
PADZZ	5905-00-8116728	RESISTOR, FIXED, WIRE WOUND 1 W, 2,000 OHMS (+1 5 0/0) 10150918-17 (18876)	EA	1								015	62	18
XDDZZ		RESISTOR, FIXED, WIRE WOUND 1W, 3,100 OHMS, FORM 5 0/0 10150918-16 (18876)											62	19
PADZZ	5961-00-0507499	TRANSISTOR SILICON, HERMETICALLY SEALED 0.37 X 0.26, W/3 WIRE LEAD TYPE TERM, TYPE 2N2219 JAN2N2219 (81349)	EA	1								010	62	20
PADZZ	5905-00-1048348	RESISTOR, FIXED, COMPOSITION 1/2 W, 3,300 OHMS, FORM 5 0/0 RCR20G332JS (81349)	EA	1								005	62	21
PADZZ	5905-00-9088129	RESISTOR, FIXED, WIRE WOUND 1/2 W, 10,000 OHMS, FORM 5 0/0 10150918-15 (18876)	EA	1								010	62	22
XDDZZ		RESISTOR, FIXED, WIRE WOUND 1 W, 3,100 OHMS FORM 10 0/0 10150918-11 (18876)		1									62	23
PADZZ	5961-00-9903049	SEMICONDUCTOR DEVICE, DIODE JAN1N935B (81349)	EA	4								040	62	24
		GROUP 3793 PANEL ASSEMBLY, POWER SUPPLY 10150951 (18876)												
PADZZ	5910-00-6491435	CAPACITOR, FIXED, PAPER DIELECTRIC 100 V DC, 150,000 UUF (+- 5 0/0) 196P15451S4 (56289)	EA	1								001	63	1
PADZZ	5910-00-6812383	CAPACITOR, FIXED, PAPER DIELECTRIC 196P12451S4 (56289)	EA	1								010	63	1
PADZZ	5910-00-9302702	CAPACITOR, FIXED, PAPER DIELECTRIC 10150916-1 (18876)	EA	1								010	63	1
PADZZ	5905-00-5525490	RESISTOR, VARIABLE COMPOSITION ELEMENT, 1/2 W, 2,500 OHMS, TYPE RV6LAYS252A (+- 10 0/0) RV6LAYS252A (81349)	EA	2								020	63	2
PADZZ	5961-00-0871078	TRANSISTOR SILICON, HERMETICALLY SEALED 0.37 X 0.26, W/3 WIRE LEAD TYPE TERM JAN2N656 (81349)	EA	5								050	63	3
PADZZ	5999-00-5713301	MOUNTING PAD, ELECTRONIC COMPONENT 10609831-1 (18876)	EA	8								001	63	4
PADZZ	5905-00-1061273	RESISTOR, FIXED, COMPOSITION 1/2 W, 15,000 CONTINUED	EA	1								005	63	5

SECTION IV		TM9-1400-465-24P												
(1)	(2)	(3)	(4)	(5)	(6)			(7)			(8)	(9)	(10)	
SMR CODE	FEDERAL STOCK NUMBER	DESCRIPTION	UNIT OF MEAS	QTY INC	30-DAY DS MAINT ALLOWANCE			30-DAY GS MAINT ALLOWANCE			1-YR ALW PER 100 EQUIP	DEPOT MAINT ALW PER 100 EQUIP	ILLUSTRATION (A) FIGURE NO	ILLUSTRATION (B) ITEM NO
		REFERENCE NUMBER & MFR CODE	USABLE ON CODE	IN UNIT	(A)	(B)	(C)	(A)	(B)	(C)				
		CONTINUED												
		OHMS,FORM 5 0/0												
PADZZ	5905-00-1410600	RCR20G153JS (81349)												
		RESISTOR, FIXED, COMPOSITION 1/2 W, 8, 200	EA	1								005	63	6
		OHMS, FORM 5 0/0												
		RCR20G922JS (81349)												
PADZZ	5961-00-8456458	SEMICONDUCTOR DEVICE, DIODE	EA	2								020	63	7
		JAN1N756A (81349)												
PADZZ	5905-00-1410591	RESISTOR, FIXED, COMPOSITION 1/2 W, 10, 000	EA	2								010	63	8
		OHMS, FORM 5 0/0												
		RCR20G103JS (81349)												
PADZZ	5905-00-1048349	RESISTOR, FIXED, COMPOSITION 1/2 W, 510	EA	2								010	63	9
		OHMS, FORM 5 0/0												
		RCR20G511JS (81349)												
PADZZ	5961-00-0876047	SEMICONDUCTOR DEVICE, DIODE TYPE 1N645	EA	2								010	63	10
		JAN1N645 (81349)												
PADZZ	5961-00-0507499	TRANSISTOR SILICON, HERMETICALLY SEALED	EA	2								020	63	11
		0.37 X 0.26, W/3 WIRE LEAD TYPE TERM, TYPE												
		2N2219												
		JAN2N2219 (81349)												
PADZZ	5961-00-9958625	TRANSISTOR SILICON, HERMETICALLY SEALED	EA	1								010	63	12
		0.33 X 0.23, W/3 WIRE LEAD TYPE TERM												
		2N1482 (81349)												
PADZZ	5905-00-1048348	RESISTOR, FIXED, COMPOSITION 1/2 W, 3, 300	EA	4								020	63	13
		OHMS, FORM 5 0/0												
		RCR20G332JS (81349)												
PADZZ	5905-00-1168569	RESISTOR, FIXED, COMPOSITION 1/2 W, 820	EA	1								005	63	14
		OHMS, FORM 5 0/0												
		RCR20G821JS (81349)												
PADZZ	5905-00-8116728	RESISTOR, FIXED, WIRE WOUND 1 W, 2, 000 OHMS,	EA	1								015	63	15
		FORM 5 0/0												
		10150918-17 (18876)												
XDDZZ		RESISTOR, FIXED, WIRE WOUND											63	16
		1W, 3, 100 OHMS, FORM 5 0/0												
		10150918-16 (18876)												
PADZZ	5905-00-9358539	RESISTOR, FIXED, COMPOSITION 1/2 W, 2, 000	EA	2								010	63	17
		OHMS, FORM 5 0/0												
		RCR20G202JS (81349)												
PADZZ	5905-00-1100196	RESISTOR, FIXED, COMPOSITION 1/2 W, 1, 000	EA	2								010	63	18
		OHMS, FORM 5 0/0												
		RCR20G102JS (81349)												
PADZZ	5905-00-1411130	RESISTOR, FIXED, COMPOSITION 1/2 W, 2, 700	EA	1								005	63	19
		OHMS, FORM 5 0/0												
		RCR20G272JS (81349)												
XDDZZ		SEMICONDUCTOR DEVICE, DIODE											63	20
		1N753A (81350)												
XDDZZ		RESISTOR, FIXED, COMPOSITION											63	21
		1/2 W, 3, 900 OHMS, FORM 5 0/0												
		RCR20G392JS (81349)												
XDDZZ		CAPACITOR, FIXED, PAPER DIELECTRIC											63	22
		10150916-5 (18876)												
		GROUP 3795												
		BULK MATERIAL												
PAFZZ	4020-00-6561125	TAPE, LACING AND TYING NYLON, FUNGUS	SL	V	*	*	*	*	*	*		001	BULK	1
		CONTINUED												

SECTION IV			TM9-1400-465-24P											
(1)	(2)	(3)	(4)	(5)	(6)			(7)			(8)	(9)	(10)	
SMR CODE	FEDERAL STOCK NUMBER	DESCRIPTION	UNIT OF MEAS	QTY INC	30-DAY DS MAINT ALLOWANCE			30-DAY GS MAINT ALLOWANCE			1-YR ALW PER 100 EQUIP	DEPOT MAINT ALW PER 100 EQUIP	ILLUSTRATION (A) FIGURE NO	ILLUSTRATION (B) ITEM NO
		REFERENCE NUMBER & MFR CODE	USABLE ON CODE	IN UNIT	(A)	(B)	(C)	(A)	(B)	(C)				
		CONTINUED RESISTANT,0.09 W,0.012 THK (500 YD PER SL) MIL143435TY13132E* 3FINISHB (81349)												
PCDZZ	5970-00-4181922	COATING COMPOUND 10150912 (18876)		KT 1								001	BULK	2
PCFZZ	5970-00-9004414	INSULATING COMPOUND,ELECTRICAL PAST FORM,1 QT MILL116923TYPEB (81349)		KT 1	*	*	*	*	*	*		001	BULK	3
PAFZZ	5970-00-9262608	INSULATION SLEEVING,ELECTRICAL FLEX PLASTIC,HEAT SHRINKABLE,0.093 EXPANDED ID, 0.046 RECOVERED ID,0.023 WALL THK MIS14310CLLWHT09* 31D (18876)		FT 6	*	*	*	*	*	*		001	BULK	4
PAFZZ	5970-00-9262609	INSULATION SLEEVING,ELECTRICAL FLEX PLASTIC,HEAT SHRINKABLE,0.187 EXPANDED ID, 0.093 RECOVERED ID,0.023 WALL THK MIS14310CLLWHT18* 71D (18876)		FT 3	*	*	*	*	*	*		001	BULK	5
PAFZZ	5970-00-9262621	INSULATION SLEEVING,ELECTRICAL FLEX PLASTIC,HEAT SHRINKABLE,0.046 EXPANDED ID, 0.023 RECOVERED ID,0.019 WALL THK MIS14310CLLLEARD-* 0461D (18876)		FT 2	*	*	*	*	*	*		001	BULK	6
PAFZZ	5970-00-9262622	INSULATION SLEEVING,ELECTRICAL FLEX PLASTIC,HEAT SHRINKABLE,0.063 EXPANDED ID, 0.031 RECOVERED ID,0.02 THK MIS14310CLLWHT1E* 0-0631D (18876)		FT 2	*	*	*	*	*	*		001	BULK	7
PAFZZ	5970-00-9262623	INSULATION SLEEVING,ELECTRICAL FLEX PLASTIC,HEAT SHRINKABLE,0.125 EXPANDED ID, 0.062 RECOVERED ID,0.023 WALL THK MIS14310CLLWHT1E* -1251D (18876)		FT 2	*	*	*	*	*	*		001	BULK	8
PAFZZ	5970-00-9629809	INSULATION SLEEVING,ELECTRICAL FLEX PLASTIC,HEAT SHRINKABLE,0.375 EXPANDED ID, 0.187 RECOVERED ID,0.025 WALL THK MIS14310CLLWHT1E* 0-3751D (18876)		FT 3	*	*	*	*	*	*		001	BULK	9
PAFZZ	5970-00-9629871	INSULATION SLEEVING,ELECTRICAL FLEX PLASTIC,HEAT SHRINKABLE,0.75 EXPANDED ID, 0.375 RECOVERED ID,0.03 WALL THK MIS14310CLLWHT1E* 0-7501D (18876)		FT 1	*	*	*	*	*	*		001	BULK	10
PAFZZ	6145-00-0609078	WIRE,ELECTRICAL INS,COP,SIL-PLTD FIN NO.22 AWG STRANDED W/7 STRANDS NO. 30 AWG,WHT W/BRN AND RED TR MILW16878-4E22WH* TWBRNANDREDTR (81349)		FT 2	*	*	*	*	*	*		001	BULK	11
PAFZZ	6145-00-0609083	WIRE,ELECTRICAL INS,COP,SILVER CTD,NO 22 AWG STRANDED W/7 STRANDS NO. 30 AWG,WHT W/BLK AND GRN TR MILW16878-4E22WH* TWBLKANDGRNTR (81349)		FT 2	*	*	*	*	*	*		001	BULK	12
PAFZZ	6145-00-0815068	WIRE,ELECTRICAL INS,COP,SIL-PLTD FIN NO. 22 AWG STRANDED W/7 STRANDS NO. 30 AWG,WHT W/BLK AND GY TR MILW16878-4E22WH* TWBLKANDGYTR (81349)		FT 2	*	*	*	*	*	*		001	BULK	13
PAFZZ	6145-00-0815070	WIRE,ELECTRICAL MILW16878-4E22WH* TWBLKANDVIOTR (81349)		FT 2	*	*	*	*	*	*		001	BULK	14
PAFZZ	6145-00-0813993	WIRE,ELECTRICAL INS,COP,SIL-PLTD FIN CONTINUED		FT 2	*	*	*	*	*	*		001	BULK	15

SECTION IV		TM9-1400-465-24P														
(1)	(2)	(3)	(4)			(5)			(6)			(7)	(8)	(9)	(10)	
SMR CODE	FEDERAL STOCK NUMBER	DESCRIPTION	UNIT	QTY INC	30-DAY DS MAINT ALLOWANCE	30-DAY GS MAINT ALLOWANCE	1-YR ALW PER 100	DEPOT MAINT ALW PER 100	ILLUSTRATION							
		REFERENCE NUMBER & MFR CODE	OF MEAS	IN UNIT	(A)	(B)	(C)	(A)	(B)	(C)	EQUIP CNTGCT	100 EQUIP	(A) FIGURE NO	(B) ITEM NO		
		CONTINUED														
		NO. 22 AWG STRANDED W/7 STRANDS NO. 30 AWG,WHT W/BLK AND BRN TR MILN16878-4E22WH* TWBLKANDBRNTR (81349)														
PAFZZ	6145-00-0881690	WIRE,ELECTRICAL INS,COP,SILVER CTD,NO 14 AWG STRANDED W/19 STRANDS NO. 27 AWG, YEL MILN16878-4E14YE* L (81349)	FT	V	*	*	*	*	*	*		001	BULK	16		
PAFZZ	6145-00-2952813	WIRE,ELECTRICAL INS,COP,SIL-PLTD FIN NO. 14 AWG STRANDED W/19 STRANDS NO. 27 AWG,WHT MILN16878-4E14WH* T (81349)	FT	2	*	*	*	*	*	*		001	BULK	17		
PAFZZ	6145-00-5426674	WIRE,ELECTRICAL INS,COP,SILVER CTD,NO 14 AWG STRANDED W/19 STRANDS NO. 27 AWG, WHT W/BLU TR MILN16878-4E14WH* TWBLUTRACER (81349)	FT	2	*	*	*	*	*	*		001	BULK	18		
PAFZZ	6145-00-5480969	WIRE,ELECTRICAL INS,COP,SIL-PLTD FIN NO. 22 AWG STRANDED W/7 STRANDS NO. 30 AWG,WHT,TYPE E22 MILN16878-4E22WH* ITE (81349)	FT	2	*	*	*	*	*	*		001	BULK	19		
PAFZZ	6145-00-5538517	WIRE,ELECTRICAL INS,COP,SILVER CTD,NO 16 AWG STRANDED W/19 STRANDS NO. 29 AWG, RED MILN16878-4E16RE* D (81349)	FT	2	*	*	*	*	*	*		001	BULK	20		
PAFZZ	6145-00-5573591	WIRE,ELECTRICAL INS,COP,SIL-PLTD FIN NO. 22 AWG STRANDED W/7 STRANDS NO. 30 AWG,YEL,TYPE E22 MILN16878-4E22YE* LLOW (81349)	FT	2	*	*	*	*	*	*		001	BULK	21		
PAFZZ	6145-00-5786824	WIRE,ELECTRICAL INS,COP,SIL-PLTD FIN NO. 22 AWG STRANDED W/7 STRANDS NO. 30 AWG,BLU,TYPE E22 MILN16878-4E22BL* UE (81349)	FT	2	*	*	*	*	*	*		001	BULK	22		
PAFZZ	6145-00-5786975	WIRE,ELECTRICAL INS,COP,SIL-PLTD FIN NO. 22 AWG STRANDED W/7 STRANDS NO. 30 AWG,VIO MILN16878-4E22VI* OLET (81349)	FT	2	*	*	*	*	*	*		001	BULK	23		
PAFZZ	6145-00-5786978	WIRE,ELECTRICAL INS,COP,SIL-PLTD FIN NO. 22 AWG STRANDED W/7 STRANDS NO. 30 AWG,CY,TYPE E22 MILN16878-4E22GR* AY (81349)	FT	2	*	*	*	*	*	*		001	BULK	24		
PAFZZ	6145-00-5819324	WIRE,ELECTRICAL INS,COP,SIL-PLTD FIN NO. 22 AWG STRANDED W/7 STRANDS NO. 30 AWG,BRN MILN16878-4E22BR* OWN (81349)	FT	2	*	*	*	*	*	*		001	BULK	25		
PAFZZ	6145-00-6237224	WIRE,ELECTRICAL COP,SILVER CTD,NO. 22 AWG STRANDED W/7 STRANDS NO. 30 AWG,RED MILN16878-4E22RE* D (81349)	FT	2	*	*	*	*	*	*		001	BULK	26		
PAFZZ	6145-00-6864938	WIRE,ELECTRICAL INS,COP,SILVER CTD,NO 22 AWG STRANDED W/7 STRANDS NO. 30 AWG,WHT W/GRN TR MILN16878-4E22WH* TWGRNTRACER (81349)	FT	2	*	*	*	*	*	*		001	BULK	27		
PAFZZ	6145-00-6864939	WIRE,ELECTRICAL INS,COP,SIL-PLTD FIN CONTINUED	FT	2	*	*	*	*	*	*		001	BULK	28		

SECTION IV		TM9-1400-465-24P																						
(1)	(2)	(3)	(4)			(5)			(6)			(7)			(8)			(9)		(10)				
SMR CODE	FEDERAL STOCK NUMBER	DESCRIPTION	UNIT	QTY INC	30-DAY DS MAINT ALLOWANCE	30-DAY GS MAINT ALLOWANCE	1-YR ALW PER 100 EQUIP	1-YR MAINT ALW PER 100 EQUIP	DEPOT MAINT ALW PER 100 EQUIP	ILLUSTRATION (A) NO	ILLUSTRATION (B) ITEM NO	USABLE ON CODE	REFERENCE NUMBER & MFR CODE	1-20	21-50	51-100	1-20	21-50	51-100	100	100	100	(A)	(B)
		CONTINUED																						
		NO. 22 AWG STRANDED W/7 STRANDS NO. 30 AWG.WHT W/GRN TR,TYPE E-22 MILN16878-4E22WH* TWORNTRACER (81349)																						
PAFZZ	6145-00-6864940	WIRE,ELECTRICAL INS,COP,SILVER CTD,NO 22 AWG STRANDED W/7 STRANDS NO. 30 AWG,WHT W/RED TR MILN16878-4E22WH* TWREDTRACER (81349)	FT	2	*	*	*	*	*	*											001	BULK	29	
PAFZZ	6145-00-6864941	WIRE,ELECTRICAL INS,COP,SILVER CTD,NO 22 AWG STRANDED W/7 STRANDS NO. 30 AWG,WHT W/BRN TR MILN16878-4E22WH* ITWBROWNTRACER (81349)	FT	2	*	*	*	*	*	*												001	BULK	30
PAFZZ	6145-00-6864942	WIRE,ELECTRICAL INS,COP,SIL-PLTD FIN NO. 22 AWG STRANDED W/7 STRANDS NO. 30 AWG.WHT W/BLK TR MILN16878-4E22WH* TWBLKTR (81349)	FT	10	*	*	*	*	*	*												001	BULK	31
PAFZZ	6145-00-6864954	WIRE,ELECTRICAL INS,COP,SIL-PLTD FIN NO. 22 AWG STRANDED W/7 STRANDS NO. 30 AWG.WHT W/BLK AND BLU TR MILN16878-4E22WH* TWVBLKANDBLUTR (81349)	FT	2	*	*	*	*	*	*												001	BULK	32
PAFZZ	6145-00-6865274	WIRE,ELECTRICAL INS,COP,SIL-PLTD FIN NO. 22 AWG STRANDED W/7 STRANDS NO. 30 AWG.WHT W/BLK AND BLU TR MILN16878-4E22WH* TWVBLKANDBLUTR (81349)	FT	2	*	*	*	*	*	*												001	BULK	33
PAFZZ	6145-00-7548057	WIRE,ELECTRICAL INS,COP,SIL-PLTD FIN NO. 22 AWG STRANDED W/7 STRANDS NO. 30 AWG,BLK MILN16878-4E22BL* ACK (81349)	FT	2	*	*	*	*	*	*												001	BULK	34
PAFZZ	6145-00-7548058	WIRE,ELECTRICAL INS,COP,SIL-PLTD FIN NO. 22 AWG STRANDED W/7 STRANDS NO. 30 AWG,GRN 8890413 (18876)	FT	2	*	*	*	*	*	*												001	BULK	35
PAFZZ	6145-00-8051719	WIRE,ELECTRICAL INS,COP,SIL-PLTD FIN., NO. 14 AWG STRANDED W/19 STRANDS NO. 27 AWG,BLK MILN16878-4E14BL* ACK (81349)	FT	2	*	*	*	*	*	*												001	BULK	36
PAFZZ	6145-00-8101839	WIRE,ELECTRICAL INS,COP,SIL-PLTD FIN NO. 14 AWG STRANDED W/19 STRANDS NO. 27 AWG,GRN MILN16878-4E14GR* EEN (81349)	FT	2	*	*	*	*	*	*												001	BULK	37
PAFZZ	6145-00-8113838	WIRE,ELECTRICAL INS,COP,SILVER CTD,NO 14 AWG STRANDED W/19 STRANDS NO. 27 AWG, GRN MILN16878-4E14GR* N (81349)	FT	2	*	*	*	*	*	*												001	BULK	38
PAFZZ	6145-00-8232430	WIRE,ELECTRICAL INS,COP,SIL-PLTD FIN NO. 22 AWG STRANDED W/7 STRANDS NO. 30 AWG,GR,TYPE E22 MILN16878-4E22GR* EEN (81349)	FT	2	*	*	*	*	*	*												001	BULK	39
PAFZZ	6145-00-8385537	WIRE,ELECTRICAL INS,COP,SIL-PLTD FIN NO. 22 AWG STRANDED W/7 STRANDS NO. 30 AWG,WHT N/VIOLET TR MILN16878-4E22WH* TWVIOLETR (81349)	FT	2	*	*	*	*	*	*												001	BULK	40
PAFZZ	6145-00-8403346	WIRE,ELECTRICAL INS,COP,SIL-PLTD FIN NO. 22 AWG STRANDED W/7 STRANDS NO. 30 CONTINUED	FT	2	*	*	*	*	*	*												001	BULK	41

SECTION IV			TM9-1400-465-24P											
(1)	(2)	(3)	(4)	(5)	(6)			(7)			(8)	(9)	(10)	
SMR CODE	FEDERAL STOCK NUMBER	DESCRIPTION	UNIT OF MEAS	QTY INC	30-DAY DS MAINT ALLOWANCE			30-DAY GS MAINT ALLOWANCE			1-YR ALW PER 100 EQUIP	DEPOT MAINT ALW PER 100 EQUIP	ILLUSTRATION (A) FIGURE NO	(B) ITEM NO
	REFERENCE NUMBER & MFR CODE	USABLE ON CODE		UNIT	1-20	21-50	51-100	1-20	21-50	51-100				
		CONTINUED												
PAFZZ	6145-00-8403348	WIRE, ELECTRICAL INS, COP, SIL-PLTD FIN NO. 22 AWG STRANDED W/7 STRANDS NO. 30 AWG, WHT W/BLK AND RED TR MILW16878-4E22WH* TWELLOWTRACER (18876)	FT	2	*	*	*	*	*	*		001	BULK	42
PAFZZ	6145-00-8412912	WIRE, ELECTRICAL INS, COP, SIL-PLTD FIN NO. 22 AWG STRANDED W/7 STRANDS NO. 30 AWG, WHT W/BLK AND YEL TR MILW16878-4E22WH* TWBLKANDRETR (81349)	FT	2	*	*	*	*	*	*		001	BULK	43
PAFZZ	6145-00-8412913	WIRE, ELECTRICAL INS, COP, SIL-PLTD FIN NO. 22 AWG STRANDED W/7 STRANDS NO. 30 AWG, WHT W/BLK AND GRN TR MILW16878-4E22WH* TWBLKANDYELTR (81349)	FT	2	*	*	*	*	*	*		001	BULK	44
PAFZZ	6145-00-8413247	WIRE, ELECTRICAL INS, COP, SIL-PLTD FIN NO. 22 AWG STRANDED W/7 STRANDS NO. 30 AWG, WHT W/BRN AND GRN TR MILW16878-4E22WH* TWBRNANDGRNTR (81349)	FT	2	*	*	*	*	*	*		001	BULK	45
PAFZZ	6145-00-8936471	WIRE, ELECTRICAL INS, COP, SILVER CTD, NO 16 AWG STRANDED W/19 STRANDS NO. 29 AWG, BLK MILW16878-4E16BL* ACK (81349)	FT	2	*	*	*	*	*	*		001	BULK	46
PAFZZ	6145-00-9256318	WIRE, ELECTRICAL INS, COP, SIL-PLTD FIN NO. 14 AWG STRANDED W/19 STRANDS NO. 27 AWG, WHT W/GRN TR MILW16878-4E14WH* TWRANGETRACER (81349)	FT	2	*	*	*	*	*	*		001	BULK	47
PAFZZ	6145-00-9256454	WIRE, ELECTRICAL INS, COP, SIL-PLTD FIN NO. 14 AWG STRANDED W/19 STRANDS NO. 27 AWG, WHT W/VIO TR MILW16878-4E14WH* TWVIOLETRACER (81349)	FT	2	*	*	*	*	*	*		001	BULK	48
PAFZZ	6850-00-8807616	SILICONE COMPOUND (8 OZ PER TU) MILS8660-80Z (81349)	OZ	V	*	*	*	*	*	*		001	BULK	49
PCFZZ	8010-00-2970584	ENAMEL WHITE, SEMICLOSS, COLOR NO. 27875, 1 GL CN TTES29CLASSA2787* 5 (81348)	GL	V	*	*	*	*	*	*		001	BULK	50
PCFZZ	8010-00-8352114	PRIMER COATING ZN OXIDE, 1/2 HR DRYING TIME, 1 FT CN TFP1757COLORYELP* T (81348)	FT	V	*	*	*	*	*	*		001	BULK	51
PCFZZ	8030-00-9002373	SEALING COMPOUND LIQUID FORM, GREEN, 4 OZ BT MILS22473GDNFMR4* GZBOTTLE (81349)	OZ	V	*	*	*	*	*	*		001	BULK	52
PCFZZ	8030-00-9004415	SEALING COMPOUND LIQUID FORM, BLUE, 8-3/3 OZ TU MILS22473GRADEC8* 1-30ZTU (81349)	OZ	V	*	*	*	*	*	*		001	BULK	53
PCFZZ	8030-00-9522205	SEALING COMPOUND LIQUID, BROWN, 8 OZ TU MILS22473GRADEHB* ROWN8OZ (81349)	OZ	1	*	*	*	*	*	*		001	BULK	54
PCDZZ	8040-00-2708136	ADHESIVE EPOXY RESIN, 1/2 LB ADHESIVE AND 1 CO ACTIVATOR MILA8623TYPE2-1Q* CONTINUED	KT	V								001	BULK	55

SECTION IV		(3) DESCRIPTION	TM9-1400-465-24P									(10) ILLUSTRATION			
(1)	(2)		(4)	(5)	(6) 30-DAY DS MAINT ALLOWANCE			(7) 30-DAY GS MAINT ALLOWANCE			(8) 1-YR ALW PER 100 EQUIP CNTGCT	(9) DEPOT MAINT ALW PER 100 EQUIP	(A)	(B)	
SMR CODE	FEDERAL STOCK NUMBER		REFERENCE NUMBER & MFR CODE	USABLE ON CODE	UNIT OF MEAS	QTY INC	(A)	(B)	(C)	(A)	(B)	(C)	100 EQUIP	100 EQUIP	FIGURE NO
		CONTINUED TCN (81349)													
		GROUP 3800 CABLE SET, INTERCONNECTING, M551 (SHILLELAGH APPLICATION) 10399081 (18876)													
XBFZZ		COVER, PROTECTIVE MS3180-14 (96906)		EA	4									64	1
PCFZZ	1430-00-9257193	CABLE ASSEMBLY, SPECIAL PURPOSE, ELECTRICAL, BRANCHED (MODULATOR) 10153006 (18876)		EA	1	*	*	*	*	*	*		001	64	2
XBFZZ		COVER, PROTECTIVE MS3180-22 (96906)		EA	9									64	3
XBFZZ		COVER, PROTECTIVE MS25042-24 (96906)		EA	1									64	4
PCFZZ	1430-00-9257147	CABLE ASSEMBLY, SPECIAL PURPOSE, ELECTRICAL, BRANCHED (POWER SUPPLY) 10153005 (18876)		EA	1	*	*	*	*	*	*		001	64	5
PCFZZ	1430-00-9253493	CABLE ASSEMBLY, SPECIAL PURPOSE, ELECTRICAL (CHECKOUT) 10153002 (18876)		EA	1	*	*	*	*	*	*		001	64	6
PAOZZ	5935-00-8335719	ADAPTER, CONNECTOR 8035602 (18876)		EA	1	*	*	*	*	*	*		001	64	7
PCFZZ	1430-00-9257424	CABLE ASSEMBLY, SPECIAL PURPOSE, ELECTRICAL (PREAMP) 10153007 (18876)		EA	1	*	*	*	*	*	*		001	64	8
XBFZZ	5935-00-9002185	COVER, PROTECTIVE MS3180-20 (96906)		EA	1									64	9
PCFZZ	1430-00-9253536	CABLE ASSEMBLY, SPECIAL PURPOSE, ELECTRICAL (TRACKER MOTOR) 10153003 (18876)		EA	1	*	*	*	*	*	*		001	64	10
PAOZZ	5935-00-8335720	ADAPTER, CONNECTOR 8035603 (18876)		EA	1	*	*	*	*	*	*		001	64	11
XBFZZ		COVER, PROTECTIVE MS3180-16 (96906)		EA	1									64	12
XBFZZ		COVER, PROTECTIVE MS3180-10 (96906)		EA	1									64	13
XBFZZ		COVER, PROTECTIVE MS3180-8 (96906)		EA	1									64	14
PCFZZ	1430-00-9439955	CABLE ASSEMBLY, POWER (TRANSMITTER) 10153004 (18876)		EA	1	*	*	*	*	*	*		001	64	15
		GROUP 3950 CABLE SET, INTERCONNECTING, M60A2 (SHILLELAGH APPLICATION) 10399082 (18876)													
XBFZZ		COVER, PROTECTIVE MS3180-14 (96906)		EA	4									65	1
PCFZZ	1430-00-8354602	CABLE ASSEMBLY, SPECIAL PURPOSE, ELECTRICAL, BRANCHED (MODULATOR) 10153026 (18876)		EA	1	*	*	*	*	*	*		001	65	2
XBFZZ		COVER, PROTECTIVE MS3180-22 (96906)		EA	6									65	3
XBFZZ		COVER, PROTECTIVE MS25042-24 (96906)		EA	1									65	4

SECTION IV			TM9-1400-465-24P											
(1)	(2)	(3)	(4)	(5)	(6)			(7)			(8)	(9)	(10)	
SMR CODE	FEDERAL STOCK NUMBER	DESCRIPTION	UNIT OF MEAS	QTY INC	30-DAY DS MAINT ALLOWANCE			30-DAY GS MAINT ALLOWANCE			1-YR ALW PER 100 EQUIP CNTGCT	DEPOT MAINT ALW PER 100 EQUIP	ILLUSTRATION	ITEM
		REFERENCE NUMBER & MFR CODE	USABLE ON CODE	IN UNIT	(A)	(B)	(C)	(A)	(B)	(C)			(A)	(B)
PCFZZ	1430-00-8354600	CABLE ASSEMBLY,SPECIAL PURPOSE,ELECTRICAL, BRANCHED (POWER SUPPLY) 10153025 (18876)	EA	1	*	*	*	*	*	*		001	65	5
PCFZZ	1430-00-8361803	CABLE ASSEMBLY,SPECIAL PURPOSE,ELECTRICAL (CHECKOUT) 10153022 (18876)	EA	1	*	*	*	*	*	*		001	65	6
PCFZZ	1430-00-8389987	CABLE ASSEMBLY,SPECIAL PURPOSE,ELECTRICAL (FRAMP) 10153027 (18876)	EA	1	*	*	*	*	*	*		001	65	7
PAOZZ	5935-00-8335719	ADAPTER,CONNECTOR 8035602 (18876)	EA	1	*	*	*	*	*	*		001	65	8
XBZZ		COVER,PROTECTIVE MS3180-22 (96906)	EA	3									65	9
XBZZ	5935-00-9002185	COVER,PROTECTIVE MS3180-20 (96906)	EA	1									65	10
PAOZZ	5935-00-8335720	ADAPTER,CONNECTOR 8035603 (18876)	EA	1	*	*	*	*	*	*		001	65	11
XBZZ		COVER,PROTECTIVE MS3180-16 (96906)	EA	1									65	12
XBZZ		COVER,PROTECTIVE MS3180-10 (96906)	EA	1									65	13
XBZZ		COVER,PROTECTIVE MS3180-8 (96906)	EA	1									65	14
PCFZZ	1430-00-8354599	CABLE ASSEMBLY,SPECIAL PURPOSE,ELECTRICAL (TRACKER MOTOR) 10153023 (18876)	EA	1	*	*	*	*	*	*		001	65	15
PCFZZ	1430-00-8371425	CABLE ASSEMBLY,POWER,ELECTRICAL (TRANSMITTER) 7 COND,3 COND NO. 14 AWG STRANDED W.19 STRANDS NO. 27 AWG,4 COND NO. 10 AWG STRANDED W/49 STRANDS NO. 27 AWG.18 FT 6.62 IN. LG 10153024 (18876)	EA	1	*	*	*	*	*	*		001	65	16
		GROUP 4085 CABLE SET,INTERCONNECTING (SHILLELAGH APPLICATION EQUIPPED WITH SENSING UNIT, RATE, GUIDED MISSILE,TARGET TRACKING AND POWER SUPPLY PP4255A-M ONLY) 10139083 (18876)												
XBZZ	5935-00-9002185	COVER,PROTECTIVE MS3180-20 (96906)	EA	1									66	1
PCFZZ	1430-00-9378869	CABLE ASSEMBLY,SPECIAL PURPOSE,ELECTRICAL 6 COND,NO. 20 AWG STRANDED,15 FT LG 10153318 (18876)	EA	1	*	*	*	*	*	*		001	66	2
XBZZ		COVER,PROTECTIVE MS3180-22 (96906)	EA	2									66	3
PCFZZ	1430-00-9378870	CABLE ASSEMBLY,POWER,ELECTRICAL 36 LG 10153319 (18876)	EA	1	*	*	*	*	*	*		001	66	4
XBZZ		COVER,PROTECTIVE MS25042-24 (96906)	EA	1									66	5
		TEST SET,GUIDED MISSILE AN-TJM-1A GROUPS 4100 THRU 5070 AND GROUP 5099												
		GROUP 4100 TEST SET,GUIDED MISSILE AN-TJM-1A 10153667 (18876)												

SECTION IV		TM9-1400-465-24P										
(1)	(2)	(3)	(4)	(5)	(6)	(7)	(8)	(9)	(10)			
SMR CODE	FEDERAL STOCK NUMBER	DESCRIPTION	UNIT OF MEAS	QTY INC	30-DAY DS MAINT ALLOWANCE	30-DAY GS MAINT ALLOWANCE	1-YR ALW PER 100 EQUIP	DEPOT MAINT ALW PER 100 EQUIP	ILLUSTRATION NO	ITEM NO		
		REFERENCE NUMBER & MFR CODE	USABLE ON CODE		(A)	(B)	(C)		(A)	(B)		
PADZZ	5306-00-6560358	BOLT,MACHINE HEX-HD,S,CD-PLTD W/CHROMATE FIN,NO. 10-32NF-3A X 25/32 AN3-6A (88044)	EA	52	1-20	21-50	51-100	1-20	21-50	51-100	001	
PADZZ	5310-00-8071474	NUT,EXTENDED WASHER,HEXAGON S,CD-PLTD W/CHROMATE FIN,NO. 10-32NF-3B,0.252 W ACROSS FLATS,0.33 CD OF WASHER,0.188 THK MS21042L3 (96906)	EA	4							001	
PADZZ	5310-00-7717396	NUT,SELF-LOCKING,PLATE MS21076L06 (96906)	EA	6							001	
PADZZ	5310-00-7775791	NUT,SELF-LOCKING,PLATE S,CD-PLTD FIN,NO 10-32NF-3B,0.416 W,0.032 THK,0.25 HD,948 LG MS21059L3 (96906)	EA	55							001	
PADZZ	5320-00-1176938	RIVET,SOLID 100 DEG CK-HD,AL-ALLOY ANODIZED FIN,3/32 DIA,1/4 LG (3,663 PER LB) MS20426AD3-4 (96906)	LB	V							001	
PADZZ	5320-00-1176939	RIVET,SOLID 100 DEG CK-HD,AL-ALLOY ANODIZED FIN,3/32 DIA,5/16 LG (3,168 PER LB) MS20426AD3-5 (96906)	LB	22							001	
PADZZ	5320-00-1176883	RIVET,SOLID 100 DEG CK-HD,AL-ALLOY ANODIZED FIN,5/32 DIA,3/8 LG (828 PER LB) MS20426AD5-6 (96906)	LB	36							001	
PADZZ	5320-00-1177288	RIVET,SOLID 100 DEG CK-HD,AL-ALLOY ANODIZED FIN,3/16 DIA,1/2 LG (450 PER LB) MS20426AD6-8 (96906)	LB	V							001	
PADZZ	5320-00-9234140	RIVET,SOLID 100 DEG CK-HD,AL-ALLOY ANODIZED FIN,7/32 DIA,3/4 LG MS20426D7-12 (96906)	EA	119							001	
PADZZ	5320-00-5840672	RIVET,SOLID 100 DEG CK-HD,AL-ALLOY ANODIZED OR CHEMICALLY TREATED FIN,3/32 DIA,3/8 LG (2,742 PER LB) MS20426AD3-6 (96906)	LB	4							001	
PADZZ	5320-00-1176953	RIVET,SOLID 100 DEG CK-HD,AL-ALLOY ANODIZED OR CHEMICALLY TREATED FIN 1/8 DIA,1/2 LG MS20426AD4-8 (96906)	LB	10							001	
PADZZ	5305-00-0889666	SCREW,MACHINE CROSS RECESS FL-CK-HD,CORR-RES-S,PASS-FIN,NO.8-32UNC-2A X 5/8 MS24693C51 (96906)	EA	2							001	
PADZZ	5305-00-9594158	SCREW,MACHINE CROSS RECESS FL-CK-HD,CORR-RES-S,PASS-FIN,NO.10-32NF-2A X 0.625 MS24693C273 (96906)	EA	8							001	
PADZZ	5940-00-8130698	TERMINAL,LUG MS25036-101 (96906)	EA	4							001	
PADZZ	5940-00-2048966	TERMINAL,LUG COP,TND FIN,0.285 W,1 LG MS25036-102 (96906)	EA	17							001	
PADZZ	5940-00-1138179	TERMINAL,LUG COP,TND FIN,0.348 W,0.242 H,1 LG MS25036-107 (96906)	EA	4							001	
XA Z		CASE ASSMELY,ACCESSORY (FOR REPAIR PARTS SEE FG 4120) 10153104 (18876)		1							67	1
PBDDL	4935-00-8371463	TEST STAND,GUIDED MISSILE (FOR REPAIR PARTS SEE FG 4200) 10122063 (18876)	EA	1							001	67 2
PBFDL		CONTROL,GUIDED MISSILE TEST SET (FOR PARTS SEE FG 4170.) CONTINUED	EA	1	*	*	*	*	*	*	005	67 3

SECTION IV		TM9-1400-465-24P												
(1)	(2)	(3)	(4)	(5)	(6)			(7)			(8)	(9)	(10)	
SMR	FEDERAL	DESCRIPTION	UNIT	QTY	30-DAY DS MAINT			30-DAY GS MAINT			1-YR	DEPOT	ILLUSTRATION	
CODE	STOCK	REFERENCE NUMBER & MFR CODE	OF	INC	ALLOWANCE	ALLOWANCE	ALLOWANCE	ALLOWANCE	ALLOWANCE	ALW PER	MAINT	ALW PER	(A)	(B)
	NUMBER		MEAS	IN	(A)	(B)	(C)	(A)	(B)	(C)	100	100	FIGURE	ITEM
				UNIT	1-20	21-50	51-100	1-20	21-50	51-100	EQUIP	EQUIP	NO	NO
		CONTINUED 10153666 (18876)												
		GROUP 4120 CASE ASSEMBLY, ACCESSORY 10153104 (18876)												
PAFZZ	6240-00-2669940	LAMP, INCANDESCENT 28 V, 0.07 AMP, TUN-FIL, MIN-BAY-BASE, T-3-1/4 BULB, CLEAR, WHITE LIGHT, 1,000 HR RATED LIFE, 1-3/16 LG MS25231-1829 (96906)	EA	2	*	*	*	*	*	*			001	68 1
PAFZZ	4935-00-9243046	CABLE ASSEMBLY, POWER, ELECTRICAL 10122458 (18876)	EA	1	*	*	*	*	*	*			001	68 2
PAFZZ	4935-00-9940963	CABLE ASSEMBLY 10153306 (18876)	EA	1	*	*	*	*	*	*			001	68 3
PADZZ	4935-00-9940965	RING, CONNECTING 10153299 (18876)	EA	1									001	68 4
XBDZZ		CHAIN, WELDLESS NAS1455C0-10 (80205)	EA	1										68 5
PADZZ	5305-00-0690301	SCREW, CAP, SOCKET HEAD FL-FIL-DH, CORR-RES- S, PASS-FIN, NO. 4-40NC-3A X 0.375 NAS1352C04-6 (80205)	EA	1									001	68 6
PADZZ	5310-00-0570573	WASHER, FLAT CORR-RES-S, PASS-FIN 0.125 ID, 0.224 OD, 0.032 THK NAS620C4 (80205)	EA	1									001	68 7
XBDZZ		WASHER, FLAT 10153303 (18876)	EA	2										68 8
PADZZ	5340-00-5478053	HOOK, SNAP 5/8 W, 1/2 H, 1-7/8 LG 9003834 (18876)	EA	1									001	68 9
PADZZ	4935-00-9253826	EXTRACTOR FIN, NO. 4-40NC-3B, 0.252 W ACROSS FLATS, 0.125 H NAS679C04M (80205)	EA	1									001	68 10
PADZZ	4935-00-9253826	EXTRACTOR 10153981 (18876)	EA	1									001	68 11
XDFZZ		PLIER, CONNECTOR 10153979 (18876)		1										68 12
PAFZZ	4935-00-9254529	REEL, CABLE 10122477 (18876)	EA	1	*	*	*	*	*	*			001	68 13
PAFZZ	4935-00-9243050	CABLE ASSEMBLY, SPECIAL PURPOSE, ELECTRICAL, BRANCHED 10122328 (18876)	EA	1	*	*	*	*	*	*			001	68 14
XA Z		CASE, ACCESSORY (FOR REPAIR PARTS SEE PG 4130) 10122327 (18876)		1										68 15
		GROUP 4130 CASE ACCESSORY 10122327 (18876)												
PADZZ	5325-00-2904925	FASTENER, SNAPSLIDE CORR-RES-S, PASS-FIN MS21332-3 (96906)	EA	3									001	
PADZZ	5340-00-6802971	LEAF, BUTT HINGE AL-ALLOY, ANODIZED FIN, 72 PARALLEL TO HINGE PIN, 0.531 TRANSVERSELY TO HINGE PIN, 0.056 THK, W/O HINGE PIN MS20001PY2-7200 (96906)	EA	1									001	
PADZZ	5340-00-6856523	LEAF, BUTT HINGE AL-ALLOY, ANODIZED FIN, 72 CONTINUED	EA	1									001	

SECTION IV		TM9-1400-465-24P									
(1)	(2)	(3)	(4)	(5)	(6)	(7)	(8)	(9)	(10)		
SMR CODE	FEDERAL STOCK NUMBER	DESCRIPTION	UNIT OF MEAS	QTY INC	30-DAY DS MAINT ALLOWANCE	30-DAY GS MAINT ALLOWANCE	1-YR ALW PER 100 EQUIP CNTGNCY	DEPOT MAINT ALW PER 100 EQUIP	ILLUSTRATION (A) NO	ILLUSTRATION (B) ITEM NO	
		REFERENCE NUMBER & MFR CODE	USABLE ON CODE		(A)	(B)	(C)				
		CONTINUED									
		PARALLEL TO HINGE PIN, 0.531 TRANSVERSELY TO HINGE PIN, 0.056 THK, W/O HINGE PIN MS20001PX2-7200 (96906)									
PADZZ	5325-00-1742893	STUD, SNAPSLIDE FASTENER CORR-RES-S, 0.312, OD, 0.406 LG MS21325-1 (96906)	EA	3				001			
XBFZZ		LID 10154026 (18876)	EA	1					69	1	
PADZZ	5325-00-0733588	STUD, LOCK PIN FASTENER 9745544-2 (18876)	EA	2				001	69	2	
PADZZ	5310-00-9544344	NUT, PUSH-ON INT-TEETH, S, CD-PLTD FIN 0.305 ID, 0.51 OD, 0.013 THK 10609455-1 (18876)	EA	2				001	69	3	
PADZZ	5340-00-9476568	LEAF, BUTT HINGE AL, ANODIZED FIN, 2 PARALLEL TO HINGE PIN, 0.75 TRANSVERSELY TO HINGE PIN, 0.056 THK, W/O HINGE PIN 10152889 (18876)	EA	2				001	69	4	
PADZZ	5340-00-9435667	LEAF, BUTT HINGE AL, ANODIZED FIN, 13 PARALLEL TO HINGE PIN, 1.156 TRANSVERSELY TO HINGE PIN, 0.09 THK, W/O HINGE PIN 10154124 (18876)	EA	1				001	69	5	
PADZZ	5310-00-2827835	NUT, PLAIN, HEXAGON AL-ALLOY, ANODIZED FIN, 3/4-16NF-3, 1 W ACROSS FLATS, 5/16 THK MS24400D6 (96906)	EA	1				001	69	6	
PADZZ	5310-00-9391060	WASHER, LOCK INT-TEETH, S, PASS-FIN, 0.795 ID, 1.245 OD, 0.055 THK MS35333-81 (96906)	EA	1				001	69	7	
PCDZZ	5365-00-9819601	SPACER, RING PLASTIC, 0.815 ID, 1.02 OD 0.077 THK 8035155 (18876)	EA	1				001	69	8	
PADZZ	4820-00-9290845	VALVE, PRESSURE EQUALIZING, GASEOUS PRODUCTS ATMOSPHERIC TYPE, 3 PSI PRESSURE RELIEF, 3 PSI VACUUM RELIEF, AL-ALLOY BODY, THD MALE 3/4-16NF RH, U/M 0.8 OD TU 8035154 (18876)	EA	1				001	69	9	
PADZZ	5310-00-1670834	WASHER, FLAT S, CD-PLTD FIN, .13/64 ID, 7/16 OD, 0.032 THK AN950-10L (88044)	EA	4				001	69	10	
PADZZ	5340-00-7815864	BUMPER, LUGGAGE ZN, MUSHROOM SHAPE, 1 W, 1.16 H, 1 LG 10152882 (18876)	EA	4				001	69	11	
XBFZZ		CASE 10154024 (18876)	EA	1					69	12	
PADZZ	5340-00-8371432	LEAF, BUTT HINGE AL, ANODIZED FIN, 2 PARALLEL TO HINGE PIN, 1 TRANSVERSELY TO HINGE PIN, 0.056 THK, W/O HINGE PIN 10152889-2 (18876)	EA	6				001	69	13	
PADZZ	5325-00-0337726	SOCKET, TURN BUTTON FASTENER ZN ALLOY HOUSING, CD-PLTD W/CHROMATE FIN, STLS-S END CAP, PASS-FIN, 15/32-32NS-2A X 0.632, SLTD CR-HD, 0.622 DIA HD, 0.86 LG 10394349 (18876)	EA	2				001	69	14	
PADZZ	5310-00-6162973	NUT, PLAIN, HEXAGON S, CD-PLTD W/CHROMATE FIN, 15/32-32NS-ZB, 9/16 W ACROSS FLATS, 5/64 THK MS25082-21 (96906)	EA	2				001	69	15	
		GROUP 4170 CONTROL, GUIDED MISSILE TEST SET									
		CONTINUED									

SECTION IV		TM9-1400-465-24P												
(1)	(2)	(3)	(4)	(5)	(6)			(7)			(8)	(9)	(10)	
SMR	FEDERAL	DESCRIPTION	UNIT	QTY	30-DAY DS MAINT			30-DAY GS MAINT			1-YR	DEPOT	ILLUSTRATION	
CODE	STOCK	REFERENCE NUMBER & MFR CODE	OF	INC	ALLOWANCE	ALLOWANCE	ALLOWANCE	ALLOWANCE	ALLOWANCE	ALW PER	MAINT	ALW PER	(A)	(B)
	NUMBER	USABLE ON CODE	MEAS	IN	(A)	(B)	(C)	(A)	(B)	(C)	EQUIP	100	FIGURE	ITEM
				UNIT	1-20	21-50	51-100	1-20	21-50	51-100	CNTGCT	EQUIP	NO	NO
		CONTINUED												
		10153666 (18876)												
XBFZZ		PLATE	EA	1									70	1
		10153108-3 (18876)												
XA Z		PANEL, CONTROL, GUIDED MISSILE TEST SET		1									70	2
		(FOR REPAIR PARTS SEE FG 4630)												
		10122274 (18876)												
PADZZ	5305-00-8523172	SCREW, MACHINE SLTD HEX-HD, S, CD-PLTD FIN,	EA	46								001	70	3
		NO. 10-32NF-3A X 0.688												
		MS9122-06 (96906)												
PADZZ	5310-00-7819483	WASHER, FLAT CORR-RES-S, PASS-FIN, 0.195	EA	116								001	70	4
		ID, 0.354 OD, 0.032 THK												
		NAS620C10L (80205)												
XBDZZ		GASKET	EA	1									70	5
		10122293 (18876)												
PBDDL	4935-00-9253794	POWER SUPPLY MODULE (FOR REPAIR PARTS SEE	EA	2								001	70	6
		FG 4770)												
		10122279 (18876)												
PBDDL	4935-00-9253168	POWER SUPPLY MODULE (FOR REPAIR PARTS SEE	EA	1								001	70	7
		FG 4730)												
		10122286 (18876)												
PADZZ	5330-00-9456962	GASKET	EA	2								001	70	8
		10122268 (18876)												
XBFZZ		PLATE	EA	2									70	9
		10122269 (18876)												
PBDDL	4935-00-9436451	POWER SUPPLY MODULE (FOR REPAIR PARTS SEE	EA	1								001	70	10
		FG 4800)												
		10122288 (18876)												
PBDDL	4935-00-9436453	POWER SUPPLY MODULE (FOR REPAIR PARTS SEE	EA	1								001	70	11
		FG 4700)												
		10122301 (18876)												
PADDD	4935-00-1216229	POWER SUPPLY (FOR REPAIR PARTS SEE FG	EA	1								001	70	12
		4670)												
		10153572 (18876)												
PADZZ	4935-00-9441330	BRACKET, SUPPORT, ACCESS DOOR	EA	2								001	70	13
		10122309 (18876)												
PADZZ	5305-00-7636963	SCREW, MACHINE CROSS RECESS FL-CK-HD, CORR-	EA	4								001	70	14
		RES-S, PASS-FIN, NO. 6-32UNC-2A X 3/8												
		MS51959-28 (96906)												
PADZZ	5315-00-9474297	PIN, GROOVED, HEADED CORR-RES-S, PASS-FIN,	EA	2								001	70	15
		0.096 DIA OF GROOVE, 0.019 W OF GROOVE,												
		0.124 DIA, 0.809 LG UNDER HD TO GROOVE												
		10122277 (18876)												
PADZZ	5365-00-5981138	RING, RETAINING EXTER, CORR-RES-S, PASS-	EA	2								001	70	16
		FIN, 0.094 ID, 0.015 THK												
		MS16633-4012 (96906)												
PADZZ	4935-00-9259028	DOOR, ACCESS, CONTROL HOUSING	EA	1								001	70	17
		10122342 (18876)												
PADZZ	5325-00-5997820	STUD ASSEMBLY, TURNLOCK FASTENER STUD HD,	EA	2								001	70	18
		SLTD DRIVE, 0.21 THK												
		10605975-7 (18876)												
XBFZZ		DOOR	EA	1									70	19
		10122310 (18876)												
PADZZ	5365-00-9409527	RING, RETAINING	EA	2								001	70	20
		10154014 (18876)												
XA Z		TRANSFORMER, POWER, STEP-DOWN, MISSILE POWER		1									70	21
		CONTINUED												

SECTION IV		TM9-1400-465-24P									
(1)	(2)	(3)	(4)	(5)	(6)	(7)	(8)	(9)	(10)		
SMR	FEDERAL	DESCRIPTION	UNIT	QTY	30-DAY DS MAINT	30-DAY GS MAINT	1-YR	DEPOT	ILLUSTRATION		
CODE	STOCK	REFERENCE NUMBER & MFR CODE	MEAS	INC	ALLOWANCE	ALLOWANCE	ALW PER	MAINT	(A)	(B)	
	NUMBER				(A) (B) (C)	(A) (B) (C)	100	ALW PER	FIGURE	ITEM	
					1-20 21-50 51-100	1-20 21-50 51-100	EQUIP	100	NO	NO	
							CNTGCT	EQUIP			
		CONTINUED SUPPLY (FOR REPAIR PARTS SEE FG 4670) 10122306 (18876)									
PADZZ	5305-00-8575867	SCREW,MACHINE SLTD HEX-HD,S,CD-PLTD FIN, NO. 10-32NF-3A X 1/2 MS9122-03 (96906)	EA	12				001	70	22	
XA Z		TRANSFORMER,POWER,STEP-DOWN,TEST SET POWER SUPPLY (FOR REPAIR PARTS SEE FG 4900) 10122329 (18876)		1					70	23	
XA Z		REACTOR-POWER SUPPLY FILTER,29/36 VOLTS (FOR REPAIR PARTS SEE FG 4830) 10122290 (18876)		1					70	24	
XA Z		HOUSING ASSEMBLY,GUIDED MISSILE TEST SET CONTROL (FOR REPAIR PARTS SEE FG 4230) 10153576 (18876)		1					70	25	
XA Z		SUPPORT BOARD ASSEMBLY MODULE (FOR REPAIR PARTS SEE FG 4270) 10122185 (18876)		1					70	26	
XA Z		SUPPORT BOARD ASSEMBLY MODULE (FOR REPAIR PARTS SEE FG 4300) 10122186 (18876)		1					70	27	
XA Z		SUPPORT BOARD ASSEMBLY MODULE (FOR REPAIR PARTS SEE FG 4330) 10122187 (18876)		1					70	28	
XA Z		SUPPORT BOARD ASSEMBLY MODULE (FOR REPAIR PARTS SEE FG 4370) 10153658 (18876)		1					70	29	
XA Z		SUPPORT BOARD ASSEMBLY MODULE (FOR REPAIR PARTS SEE FG 4400) 10153659 (18876)		1					70	30	
XA Z		SUPPORT BOARD ASSEMBLY MODULE (FOR REPAIR PARTS SEE FG 4430) 10122190 (18876)		1					70	31	
XA Z		SUPPORT BOARD ASSEMBLY MODULE (FOR REPAIR PARTS SEE FG 4470) 10122191 (18876)		1					70	32	
XA Z		SUPPORT BOARD ASSEMBLY MODULE (FOR REPAIR PARTS SEE FG 4500) 10122192 (18876)		1					70	33	
XA Z		SUPPORT BOARD ASSEMBLY MODULE (FOR REPAIR PARTS SEE FG 4530) 10122193 (18876)		1					70	34	
XA Z		SUPPORT BOARD ASSEMBLY MODULE (FOR REPAIR PARTS SEE FG 4570) 10122194 (18876)		1					70	35	
XA Z		SUPPORT BOARD ASSEMBLY MODULE (FOR REPAIR PARTS SEE FG 4600) 10122195 (18876)		1					70	36	
		GROUP 4200 TEST STAND,GUIDED MISSILE 10122063 (18876)									
XDFZZ		ASSEMBLY,LATCH PLATE AND INSERTS 8035783 (18876)		1							
PAFZZ	5340-00-8292141	INSERT,SCREW THREAD MS21209F4-15 (96906)	EA	4	*	*	*	*	020		
XDFZZ		PLATE,LATCH 8035783-1 (18876)		1							

SECTION IV		TM9-1400-465-24P									
(1)	(2)	(3)	(4)	(5)	(6)	(7)	(8)	(9)	(10)		
SMR CODE	FEDERAL STOCK NUMBER	DESCRIPTION	UNIT OF MEAS	QTY INC	30-DAY DS MAINT ALLOWANCE	30-DAY GS MAINT ALLOWANCE	1-YR ALW PER 100 EQUIP	DEPOT MAINT ALW PER 100 EQUIP	ILLUSTRATION (A) FIGURE NO	ILLUSTRATION (B) ITEM NO	
		REFERENCE NUMBER & MFR CODE	USABLE ON CODE	UNIT OF MEAS	1-20	21-50	51-100	1-20	21-50	51-100	
XA Z		TEST STAND, GUIDED MISSILE 10122063 (18876)		1							71 1
XA Z		SUPPORT, SUPPORT TUBE ASSEMBLY AND TEST HOOD ASSEMBLY (FOR REPAIR PARTS SEE FG 5000) 10122159 (18876)		1							71 2
PADZZ	5305-00-9887601	SCREW, CAP, SOCKET HEAD FL-FIL-HD, CORR-RES-S, PASS-FIN, NO. 8-32UNC-3A X 0.375 MS16995-25 (96906)	EA	2						001	71 3
PADZZ	5310-00-9338119	WASHER, LOCK SPLIT, CORR-RES-S, PASS-FIN, 0.293 OD, 0.055 THK MS35338-137 (96906)	EA	2						001	71 4
PADZZ	5310-00-6853744	WASHER, FLAT CORR-RES-S, PASS-FIN, 0.174 ID, 0.375 OD, 0.032 THK AN960C8 (88044)	EA	4						001	71 5
XBZZ		SPACER 10122219 (18876)	EA	2							71 6
PADZZ	4935-00-9253688	STRIKE, HOOD LATCH 10122205 (18876)	EA	1						001	71 7
XA Z		TEST HOOD ASSEMBLY, GUIDED MISSILE (FOR REPAIR PARTS SEE FG 5070) 10121815 (18876)		1							71 8
PAFZZ	5310-00-8071467	NUT, EXTENDED WASHER, HEXAGON S, CD-PLTD W/CHROMATE FIN, NO. 10-32UNF-3B, 0.252 W ACROSS FLATS, 0.33 OD OF WASHER, 0.188 THK MS21042-3 (96906)	EA	36	*	*	*	*	*	001	71 9
PAFZZ	5310-00-1670801	WASHER, FLAT CORR-RES-S, PASS-FIN, 13/64 ID, 7/16 OD, 1/16 THK AN960C10 (88044)	EA	12	*	*	*	*	*	001	71 10
PAFDL	5915-00-9228600	FILTER ASSEMBLY, ELECTRICAL 10153807 (18876)	EA	1	*	*	*	*	*	001	71 11
PAFZZ	5305-00-0430267	SCREW, MACHINE CROSS RECESS FL-CK-HD, CORR-RES-S, PASS-FIN, NO. 10-32UNF-2A X 3/4 MS24693C274 (96906)	EA	43	*	*	*	*	*	001	71 12
PADZZ	5305-00-0667327	SCREW, MACHINE CROSS RECESS FL-CK-HD, CORR-RES-S, PASS-FIN, NO. 6-32UNC-2A X 0.5 MS24693PC28 (96906)	EA	26						001	71 13
PADZZ	5305-00-8893000	SCREW, MACHINE CROSS-RECESS-PAN-HD, S, CD-PLTD W/CHROMATE FIN, NO. 6-32UNC-2A X 1/2 MS35206-230 (96906)	EA	20						001	71 14
PADZZ	5310-00-0821404	WASHER, FLAT S, CD-PLTD W/CHROMATE FIN 0.156 ID, 0.375 OD, 0.065 THK MS27183-6 (96906)	EA	20						001	71 15
XBZZ	5340-00-8361938	HANDLE MS18012-3 (96906)	EA	4							71 16
PADZZ	5310-00-9424707	WASHER, FLAT CORR-RES-S, PASS-FIN, 0.188 ID, 0.322 OD, 0.04 THK 10154027-3 (18876)	EA	3						001	71 17
PADZZ	5310-00-7534101	WASHER, FLAT CORR-RES-S, PASS-FIN, 0.188 ID, 0.312 OD, 0.032 THK 10007353 (18876)	EA	3						001	71 18
PADZZ	5310-00-9039730	WASHER, FLAT CORR-RES-S, PASS-FIN, 0.187 ID, 0.312 OD, 0.016 THK 10154027-1 (18876)	EA	2						001	71 19
PADZZ	5310-00-5599185	WASHER, SPLIT S, 0.237 ID, 0.443 OD, 0.025 THK 9026050 (71286)	EA	5						001	71 20
XBZZ	5325-00-8432523	STUD ASSEMBLY, TURNLOCK FASTENER 10153274 (18876)	EA	5							71 21

SECTION IV		TM9-1400-465-24P												
(1)	(2)	(3)	(4)	(5)	(6)			(7)			(8)	(9)	(10)	
SMR CODE	FEDERAL STOCK NUMBER	DESCRIPTION	UNIT OF MEAS	QTY INC	30-DAY DS MAINT ALLOWANCE			30-DAY GS MAINT ALLOWANCE			1-YR ALW PER 100	DEPOT MAINT ALW PER 100	ILLUSTRATION	
		REFERENCE NUMBER & MFR CODE		IN UNIT	(A)	(B)	(C)	(A)	(B)	(C)	EQUIP CNTGNCY	100 EQUIP	(A)	(B)
		USABLE ON CODE			1-20	21-50	51-100	1-20	21-50	51-100			FIGURE NO	ITEM NO
XA Z		DOOR, TEST STAND (FOR REPAIR PARTS SEE FG. 4970) 10122215 (18876)		1									71	22
XBZZ		STIFFENER 10122167 (18876)	EA	1									71	23
PADZZ	5310-00-6389857	WASHER, FLAT CORR-RES-S, FIN., 0.149 ID, 0.375 OD, 0.016 THK AN960C6L (88044)	EA	32								001	71	24
PADZZ	5310-00-8071465	NUT, EXTENDED WASHER, HEXAGON S, CD-PLTD W/CHROMATE FIN., NO. 6-32NC-38, 0.19 W ACROSS FLATS, 0.141 H, 0.244 OD OF WASHER, 0.01 THK MS21042-06 (96906)	EA	26								001	71	25
PADZZ	5305-00-0546662	SCREW, MACHINE CROSS-RECESS-PAN-HD, CORR-RES-S, PASS-FIN., NO. 6-32UNC-2A X 2 MS15957-38 (96906)	EA	6								001	71	26
XA Z		COUNTERBALANCE AND SHOCK ABSORBER, TEST HOOD (FOR REPAIR PARTS SEE FG 4930) 10121833 (18876)		1									71	27
PADZZ	5310-00-5505054	WASHER, FALT CORR-RES-S, PASS-FIN., 0.025 TD, 0.562 OD, 0.08 THK MS15795-809 (96906)	EA	8									71	28
XBZZ		PLATE 10122213 (18876)	EA	1									71	29
PADZZ	5310-00-7737618	WASHER, FLAT CORR-RES-S, PASS-FIN., 0.406 ID, 0.812 OD, 0.08 THK MS15795-814 (96906)	EA	2								001	71	30
PADZZ	4935-00-9257761	PAD, CUSHIONING 10122212 (18876)	EA	1								001	71	31
XBZZ		SPACER 10122211-2 (18876)	EA	2									71	22
PADZZ	5305-00-7815674	SCREW, MACHINE CROSS RECESS FL-CK-HD, CORR-RES-S, PASS-FIN., NO. 10-32UNF-2A X 2.5 MS24693C286 (96906)	EA	2								001	71	33
PADZZ	4935-00-9258599	BRACKET, EYE, ROTATING SHAFT 0.5 ID, 1 W 2.385 H, 5.187 LG 10122207 (18876)	EA	2									71	34
PADZZ	5365-00-8164238	RING, RETAINING EXTER, CORR-RES-S, PASS-FIN., OD.392 ID.0.042 THK MS16633-4050 (96906)	EA	2								001	71	35
PADZZ	5340-00-9435664	PIN, QUICK RELEASE CORR-RES-S BODY, PASS-FIN., AL HD, ANODIZED FIN., 0.499 DIA SHANK, 2.4 LG OF GRIP 10122218 (18876)	EA	2								001	71	36
PADZZ	5305-00-9836652	SCREW, CAP, SOCKET FL-FIL-HD, S, CD-PLTD W/CHROMATE FIN., NO. 10-32UNF-3A X 0.75 MS16998-29 (96906)	EA	8								001	71	37
XBZZ		SPACER 10122423 (18876)	EA	2									71	38
PADZZ	4935-00-9446066	PAD, CUSHIONING SILICONE RU, 1.64 W, 0.031 THK, 7.55 LG 10122416 (18876)	EA	1								001	71	39
XDZZ		PIN, QUICK RELEASE CORR-RES-S, PASS-FIN 0.75 DIA OF HD, 0.374 DIA OF BODY, 1.7 LG OF GRIP NAS1356C7C17 (80205)		1									71	40
XBZZ		SHAFT 10122214 (18876)	EA	1									71	41

SECTION IV		TM9-1400-465-24P													
(1)	(2)	(3)	(4)	(5)	(6)			(7)			(8)	(9)	(10)		
SMR CODE	FEDERAL STOCK NUMBER	DESCRIPTION	UNIT OF MEAS	QTY INC	30-DAY DS MAINT ALLOWANCE			30-DAY GS MAINT ALLOWANCE			1-YR ALW PER 100 EQUIP	DEPOT MAINT ALW PER 100 EQUIP	ILLUSTRATION (A) FIGURE NO	(B) ITEM NO	
		REFERENCE NUMBER & MFR CODE		IN UNIT	(A)	(B)	(C)	(A)	(B)	(C)					
			USABLE ON CODE		1-20	21-50	51-100	1-20	21-50	51-100					
PADZZ	5340-00-6585315	PIN,QUICK RELEASE S,CD-PLTD FIN.,0.75 DIA OD HD,0.249 DIA OF BODY,1.9 LG OF GRIP NAS135487S19D (80205)	EA	1								001	71	42	
XBZZ		SPACER 10122211-1 (18876)	EA	2										71	43
PADZZ	4935-00-9253691	PAD,CUSHIONING 10122209 (18876)	EA	1								001	71	44	
XBZZ		PLATE 10122210 (18876)	EA	1										71	45
PADZZ	4935-00-9446130	PAD,CUSHIONING SILICONE RU,3.94 W,0.03 THK,4.94 LG 10122466 (18876)	EA	1								001	71	46	
XBZZ		LANYARD 10153991-2 (18876)	EA	1										71	47
PADZZ	5305-00-0593668	SCREW,MACHINE CROSS-RECESS-PAN-HD,CORR-RES-S,PASS-FIN.,NO. 10-32UNF-2A X 2-1/4 MS151958-72 (96906)	EA	2								001	71	48	
PADZZ	5365-00-9468266	SPACER,RING CORR-RES-S,PASS-FIN.,1.5 ID,2 OD,0.016 THK 10153923-3 (18876)	EA	3								001	71	49	
PADZZ	5310-00-9442496	WASHER,FLAT CORR-RES-S,PASS-FIN.,1.5 ID,2 OD,0.02 THK 10153923-2 (18876)	EA	3								001	71	50	
PADZZ	5310-00-9454651	WASHER,FLAT CORR-RES-S,PASS-FIN.,1.5 ID,2 OD,0.032 THK 10153923-1 (18876)	EA	3								001	71	51	
PADZZ	3120-00-9454682	BUSHING,SLEEVE PLASTIC,1.507 ID,1.769 OD,1.072 LG 10122208 (18876)	EA	2								001	71	52	
XA Z		SUPPORT TUBE ASSEMBLY, GUIDED MISSILE (FOR REPAIR PARTS SEE FG 5030) 10122135 (18876)		1										71	53
		GROUP 4230 HOUSING ASSEMBLY, GUIDED MISSILE TEST SET CONTROL 10153576 (18876)													
PADZZ	5305-00-9456725	SETScrew SLTD FL-HD,NS FT,CORR-RES-S, PASS-FIN.,1/4-28UNF-3A X 2.63 10122316 (18876)	EA	4								001	72	1	
PADZZ	5340-00-9477077	HANDLE,BOW AL,ANODIZED FIN.,1.5 H,11.8 LG,W/2 MTG PINS,0.25 DIA,1.5 LG,10.3 C TO C BETWEEN PINS 10122315 (18876)	EA	2								001	72	2	
XA Z		HOUSING SUBASSEMBLY 10122259 (18876)		3										72	3
PADZZ	5925-00-4535026	CIRCUIT BREAKER M39019-1-58 (81349)	EA	2								001	72	4	
PADZZ	5930-00-9302249	GUARD,SWITCH 10122459 (18876)	EA	4								001	72	5	
PADZZ	5925-00-1111732	CIRCUIT BREAKER M39019-4-28 (81349)	EA	1								001	72	6	
PADZZ	5925-00-1065210	CIRCUIT BREAKER M39019-1-84 (81349)	EA	1								001	72	1	
PADZZ	5340-00-7617048	SPACER,SLEEVE CORR-RES-S,0.168 ID,0.216 OD,0.0338 LG 10122085 (18876)	EA	60								001	72	8	

SECTION IV			TM9-1400-465-24P												
(1)	(2)	(3)	(4)	(5)	(6)			(7)			(8)	(9)	(10)		
SMR CODE	FEDERAL STOCK NUMBER	DESCRIPTION	UNIT OF MEAS	INC	ALLOWANCE (A)	ALLOWANCE (B)	ALLOWANCE (C)	30-DAY DS MAINT ALLOWANCE (A)	30-DAY GS MAINT ALLOWANCE (B)	30-DAY GS MAINT ALLOWANCE (C)	1-YR ALW PER 100 EQUIP CNTGCTY	DEPOT MAINT ALW PER 100 EQUIP	ILLUSTRATION (A) FIGURE NO	ILLUSTRATION (B) ITEM NO	
	REFERENCE NUMBER & MFR CODE	USABLE ON CODE			1-20	21-50	51-100	1-20	21-50	51-100					
PADZZ	5305-00-0546671	SCREW,MACHINE CROSS-RECESS-PAN-HD,CORR-RES-S,PASS-FIN.,NO. 8-32UNC-2A X 5/8 MS51957-46 (96906)	EA	30								001	72	9	
PADZZ	9905-00-9254414	PLATE,INSTRUCTION AL,INSCRIBED WARNING HIGH VOLTAGE,1.5 W,0.003 THK,3.5 LG 10122108-1 (18876)	EA	2								001	72	10	
PADZZ	5340-00-5433934	CLAMP,LOOP PLASTIC,0.05 ID,0.51 W,0.085 THK MS25281R8 (96906)	EA	3								001	72	11	
PADZZ	5305-00-9495238	SCREW,SELF-LOCKING CROSS-RECESS-PAN-HD,CORR-RES-S,PASS-FIN.,NO. 8-32UNC-3A X 0.312 NAS1190C08P5L (80205)	EA	2								001	72	12	
PADZZ	5310-00-8805975	WASHER,FLAT CORR-RES-S,PASS-FIN.,0.169 ID,0.304 OD,0.016 THK NAS620C8L (80205)	EA	20								001	72	13	
XBZZ	1430-00-9434686	STANDOFF 10122090 (18876)	EA	20									72	14	
XBZZ	1430-00-9231370	SUPPORT 10122104 (18876)	EA	2									72	15	
PADZZ	5305-00-0546675	SCREW,MACHINE CROSS-RECESS-PAN-HD,CORR-RES-S,PASS-FIN.,NO. 8-32UNC-2A X 1-1/4 MS51957-50 (96906)	EA	10								001	72	16	
PADZZ	5340-00-9643664	CLAMP,LOOP NYLON,0.0688 ID,0.5 W,0.09 THK MS25281R11 (96906)	EA	1								001	72	17	
XA Z		WIRING HARNESS 10153546 (18876)		4										72	18
PADZZ	5340-00-9883210	CLAMP,LOOP PLASTIC,0.25 ID,0.51 W,0.1 THK MS25281R4 (96906)	EA	1								001	72	19	
PADZZ	5310-00-6853744	WASHER,FLAT CORR-RES-S,PASS-FIN.,0.174 ID,0.375 OD,0.032 THK AN960C8 (88044)	EA	10								001	72	20	
PADZZ	5340-00-7215315	CLAMP,LOOP NYLON,0.29 ID,0.51 W,0.07 THK MS25281R5 (96906)	EA	2								001	72	21	
PADZZ	5340-00-9899224	CLAMP,LOOP PLASTIC,0.375 ID,0.35 W,0.085 THK MS25281R6 (96906)	EA	1								001	72	22	
XBZZ		BRACKET,ELECTRICAL CONNECTOR 10122345 (18876)	EA	1										72	23
PADZZ	5310-00-8071472	NUT,EXTENDED WASHER WASHER,HEXAGON S,CD-PLTD W/CHROMATE FIN.,NO. 6-32UNC-3B,0.244 OD MS21042L06 (96906)	EA	2								001	72	24	
PADZZ	5305-00-0546654	SCREW,MACHINE CROSS-RECESS-PAN-HD,CORR-RES-S,PASS-FIN.,NO. 6-32UNC-2A X 1/2 MS51957-30 (96906)	EA	10								001	72	25	
PADZZ	5310-00-0540041	WASHER,FLAT CORR-RES-S,PASS-FIN.,0.143 ID,0.267 OD,0.016 THK NAS620C6L (80205)	EA	12								001	72	26	
XBZZ		TERMINAL STRIP 10122341 (18876)	EA	1										72	27
PADZZ	5306-00-9229270	BOLT,CLOSE TOLERANCE HEX-HD,DLD-FC-PIN,CORR-RES-S,PASS-FIN.,1/4-28UNF-3A X 0.563 AN174C4 (88044)	EA	1								001	72	28	
PADZZ	5310-00-7649564	WASHER,FLAT CORR-RES-S,PASS-FIN.,0.255 ID,0.468 OD,0.032 THK NAS620C416L (80205)	EA	1	*	*	*	*	*	*		001	72	29	
PADZZ	5305-00-0546655	SCREW,MACHINE CROSS-RECESS-PAN-HD,CORR-CONTINUED	EA	2								001	72	30	

SECTION IV			TM9-1400-465-24P											
(1)	(2)	(3)	(4)	(5)	(6)			(7)			(8)	(9)	(10)	
SMR CODE	FEDERAL STOCK NUMBER	DESCRIPTION	UNIT OF MEAS	INC	30-DAY DS MAINT ALLOWANCE			30-DAY GS MAINT ALLOWANCE			1-YR ALW PER 100 EQUIP	DEPOT MAINT ALW PER 100 EQUIP	ILLUSTRATION (A) FIGURE NO	(B) ITEM NO
		REFERENCE NUMBER & MFR CODE	USABLE ON CODE	UNIT	1-20	21-50	51-100	1-20	21-50	51-100				
		CONTINUED												
		RES-S,PASS-FIN.,NO. 6-32UNC-2A X 5/8 MS51957-31 (96906)												
PADZZ	5305-00-0546669	SCREW,MACHINE CROSS-RECESS-FAN-HD,CORR-RES-S,PASS-FIN.,NO. 8-32UNC-2A X 7/16 MS51957-44 (96906)		EA	2								*	72 31
XBFZZ		SUPPORT 10122314 (18876)		EA	2									72 32
PADZZ	5305-00-0546672	SCREW,MACHINE CROSS-RECESS-FAN-HD,CORR-RES-S,PASS-FIN.,NO. 8-32UNC-2A X 3/4 MS51957-47 (96906)		EA	8							001		72 33
PADZZ	5935-00-9131823	COVER,ELECTRICAL CONNECTOR CORROSION RESISTANT MTL,1 DIA,0.562 LG,W/3.5 LG CHAIN AND 0.167 ID EYELET MS3181-12N (96906)		EA	2							001		72 34
PADZZ	5310-00-1436516	NUT,SLOTTED,HEXAGON MS3186-12 (96906)		EA	2							001		72 35
PCDZZ	5330-00-2500230	PACKING,PREFORMED SYN-RU,0.989 ID,1.129 OD,0.07 THNK MS29513-022 (96906)		EA	2							001		72 36
PCDZZ	5330-00-2651085	PACKING,PREFORMED SYN-RU,1.737 ID,1.943 OD,0.103 THNK MS29513-132 (96906)		EA	2							001		72 37
PCDZZ	5330-00-2651086	PACKING,PREFORMED SYN-RU,1.612 ID,1.818 OD,0.103 H MS29513-130 (96906)		EA	1							001		72 38
PADZZ	5935-00-7254518	CONNECTOR,RECEPTACLE,ELECTRICAL 61 FEMALE CONTACTS,POLARIZED,STGHT SHAPE,2.078 W,2.078 H,1.709 LG MS3124E24-61S (96906)		EA	1							001		72 39
PADZZ	5935-00-9242196	CONNECTOR,RECEPTACLE,ELECTRICAL 7 FEMALE CONTACTS,SYN-RU DIELECTRIC,POLARAIIZED,STGHT SHAPE,1.954 W,1.954 H,2.824 LG 10153839-1 (18876)		EA	1							001		72 40
PADZZ	5935-00-8383695	CONNECTOR,RECEPTACLE,ELECTRICAL 3 MALE CONTACTS,POLARIZED,STGHT SHAPE,1.266 W,1.266 H,1.547 LG MS3124E12-3P (96906)		EA	1							001		72 41
PADZZ	5935-00-9234142	CONNECTOR,RECEPTACLE,ELECTRICAL 3 FEMALE CONTACTS,POLARIZED,STGHT SHAPE,1.266 W,1.266 H,2.422 LG MS3124E12-3S (96906)		EA	1							001		72 42
PADZZ	5935-00-7254522	CONNECTOR,RECEPTACLE,ELECTRICAL 61 FEMALE CONTACTS,POLARAIIZED,STGHT SHAPE,2.078 W,2.078 H,1.709 LG MS3124E24-61SW (96906)		EA	1							001		72 43
PADZZ	5935-00-7289512	CONNECTOR,RECEPTACLE,ELECTRICAL 32 FEMALE CONTACTS,POLARIZED,STGHT SHAPE,1.641 W,1.641 H MS3124E18-32S (96906)		EA	1							001		72 44
PCDZZ	5330-00-2651093	PACKING,PREFORMED O-RING,SYN-RU,1.37 ID,1.44 OD,0.07 THK MS29513-028 (96906)		EA	1							001		72 45
PADZZ	5310-00-1777598	NUT,PLAIN,HEXAGON A,CD-PLTED FIN.,1-1/2-18UNEF-2B,1.705 W ACROSS FLATS MS3186-22 (96906)		EA	1							010		72 46
PADZZ	5935-00-7784919	COVER,ELECTRICAL CONNECTOR CORROSION RESISTANT MTL,1.625 DIA,0.562 LG,W/4 LG CHAIN AND 0.167 ID EYELET MS3181-22N (96906)		EA	1							001		72 47

SECTION IV			TM9-1400-465-24P									
(1)	(2)	(3)	(4)	(5)	(6)	(7)			(8)	(9)	(10)	
SMR CODE	FEDERAL STOCK NUMBER	DESCRIPTION	UNIT OF MEAS	QTY INC	30-DAY DS MAINT ALLOWANCE	30-DAY GS MAINT ALLOWANCE			1-YR ALW PER 100 EQUIP CNTGCT	DEPOT MAINT ALW PER 100 EQUIP	ILLUSTRATION NO	ITEM NO
	REFERENCE NUMBER & MFR CODE				(A)	(B)	(C)	(A)	(B)	(C)	(A)	(B)
	USABLE ON CODE				1-20	21-50	51-100	1-20	21-50	51-100		
PADZZ	5310-00-1436517	NUT, SLOTTED, HEXAGON MS3186-24 (96906)	EA	2							001	72 48
PADZZ	5935-00-7835654	COVER, ELECTRICAL CONNECTOR CORROSION RESISTANT MTL, 1-3/4 DIA, 0.602 LG OVERALL, W/4 LG CHAIN MS3181-24N (96906)	EA	2							001	72 49
PADZZ	5935-00-7784917	COVER, ELECTRICAL CONNECTOR CORROSION RESISTANT MTL, 1.375 DIA, 0.62 LG, W/3.5 LG CHAIN AND 0.167 ID EYELET MS3181-18N (96906)	EA	1							001	72 50
PADZZ	5310-00-1451658	NUT, SLOTTED, HEXAGON MS3186-18 (96906)	EA	1							001	72 51
PADZZ	5325-00-9391168	RECEPTACLE INSERT 10153990 (18876)	EA	8							001	72 52
PADZZ	5940-00-9258953	TERMINAL BOARD 10122172-8 (18876)	EA	2								72 53
PADZZ	5940-00-9258302	TERMINAL BOARD 10122172-13 (18876)	EA	2							001	72 54
PADZZ	5940-00-9258908	TERMINAL BOARD 10122172-14 (18876)	EA	2							001	72 55
PADZZ	5940-00-9258310	TERMINAL BOARD 10122172-15 (18876)	EA	2							001	72 56
PADZZ	5940-00-9258328	TERMINAL BOARD 10122172-16 (18876)	EA	2								72 57
PADZZ	5940-00-9258202	TERMINAL BOARD 10122172-17 (18876)	EA	2								72 58
PADZZ	5940-00-9435361	TERMINAL BOARD 10122172-18 (18876)	EA	2							001	72 59
PADZZ	5940-00-9258593	TERMINAL BOARD 10122172-19 (18876)	EA	2							001	72 60
PADZZ	5940-00-9258408	TERMINAL BOARD 10122172-20 (18876)	EA	1							001	72 61
PADZZ	5940-00-9258341	TERMINAL BOARD 10122172-21 (18876)	EA	2								72 62
PADZZ	5940-00-9438581	TERMINAL BOARD 10122172-22 (18876)	EA	2								72 63
PADZZ	5940-00-9438602	TERMINAL BOARD 10122172-23 (18876)	EA	4							001	72 64
PADZZ	5940-00-9438840	TERMINAL BOARD 10122172-24 (18876)	EA	2							001	72 65
PADZZ	5940-00-9438850	TERMINAL BOARD 10122172-25 (18876)	EA	2							001	72 66
PADZZ	5940-00-9438916	RECEPTACLE, KEYED 10122172-26 (18876)	EA	2							001	72 67
PADZZ	5940-00-9259087	TERMINAL BOARD 10122172-27 (18876)	EA	2							001	72 68
PADZZ	5940-00-9203339	SPLICE, CONDUCTOR 11067321-001 (18876)	EA	4							001	72 69
PADZZ	5940-00-8720888	SPLICE, CONDUCTOR 11067321-002 (18876)	EA	9							001	72 70
PADZZ	5999-00-9258736	CONTACT, ELECTRICAL COP., GOLD PLTD FIN., 0.145 W, 0.87 LG 10153818 (18876)	EA	524							001	72 71

SECTION IV			TM9-1400-465-24P										
(1)	(2)	(3)	(4)	(5)	(6)	(7)	(8)	(9)	(10)				
SMR CODE	FEDERAL STOCK NUMBER	DESCRIPTION	UNIT OF MEAS	QTY INC	30-DAY DS MAINT ALLOWANCE (A)	30-DAY GS MAINT ALLOWANCE (B) (C)	1-YR ALW PER 100 EQUIP CNTGCTY	DEPOT MAINT ALW PER 100 EQUIP	ILLUSTRATION (A) NO	ILLUSTRATION (B) ITEM NO			
	REFERENCE NUMBER & MFR CODE	USABLE ON CODE			1-20	21-50	51-100	1-20	21-50	51-100			
XDDZZ		CONNECTOR, RECEPTACLE, ELECTRICAL 36 FEMAL CONTACTS, PLASTIC DIELECTRIC, POLARIZED, STGHT SHAPE, 0.83W, 1.42 H, 2.125 LG MS18160-2X (96906)									72	72	
PADZZ	5999-00-9143193	CONTACT, ELECTRICAL COP., GOLD PLTD FIN., AC OR DC, 13 AMP, 0.12 DIA, 0.835 LG MS17808-16-16 (96906)	EA	12							001	72	73
PADZZ	5999-00-9051837	CONTACT, ELECTRICAL COP., GOLD PLTD FIN., AC OR DC, 7.5 AMP, 0.12 DIA, 0.835 LG MS17808-16-20 (96906)	EA	54							001	72	74
XDDZZ		CONNECTOR, RECEPTACLE, ELECTRICAL 10 FEMAL CONTACTS, PLASTIC DIELECTRIC, POLARIZED, STGHT SHAPE, 0.57 W, 1.42 H, 1.675 LG MS18156-2W (96906)										72	75
XDDZZ		CONNECTOR, RECEPTACLE, ELECTRICAL 10 FEMALE CONTACTS, PLASTIC DIELECTRIC, POLARIZED, STGHT SHAPE, 0.57 W, 1.42 H, 1.675 LG MS18156-2N (96906)										72	76
XDDZZ		CONNECTOR, RECEPTACLE, ELECTRICAL 10 FEMALE CONTACTS, PLASTIC DIELECTRIC, POLARIZED, STGHT SHAPE, 0.57 W, 1.42 H, 1.675 LG MS18156-2V (96906)										72	77
XBFZZ		STRIKE, CATCH 10122106 (18876)	EA	4								72	78
PADZZ	5340-00-0850219	INSERT, SCREW THREAD CORR-RES-S, PASS-FIN., 1/4-28UNF-38 INT THD, 3/8-16UNC-2A EXTER THD, 0.557 LG NAS1394C4 (80205)	EA	5							001	72	79
PADZZ	5340-00-0213495	INSERT, SCREW THREAD NAS1394C3L (80205)	EA	110							001	72	80
XA Z		HOUSING SEGMENT 10122260 (18876)		1								72	81
XA Z		HOUSING SEGMENT 10122264 (18876)		1								72	82
XA Z		HOUSING SEGMENT 10122265 (18876)		1								72	83
PADZZ	5340-00-2416829	INSERT MS51830-104L (96906)	EA	34							001	72	84
PADZZ	5340-00-0850218	INSERT, SCREW THREAD CORR-RES-S, PASS-FIN., NO. 6-32UNC-3 INT THD, 1/4-20UNC-2 EXTER THD NAS1395C06L (88044)	EA	4							001	72	85
XA Z		HOUSING SEGMENT 10122266 (18876)		1								72	86
XA Z		HOUSING SEGMENT 10122266-1 (18876)		1								72	87
XA Z		HOUSING SEGMENT 10122262 (18876)		1								72	88
PADZZ	5305-00-9836651	SCREW, CAP, SOCKET HEAD HEX-SOCKET, ALLOY-S, CO-PLTD FIN., NO. 10-32UNF-3A X 1/2 MS16998-27 (96906)	EA	52							001	72	89
PADZZ	5310-00-8098546	WASHER, FLAT S, CD-PLTD FIN., 0.218 ID, 0.437 OD, 0.065 THK MS27183-8 (96906)	EA	52							001	72	90

SECTION IV			TM9-1400-465-24P											
(1)	(2)	(3)	(4)	(5)	(6)			(7)			(8)	(9)	(10)	
SMR CODE	FEDERAL STOCK NUMBER	DESCRIPTION	UNIT OF MEAS	QTY INC	30-DAY DS MAINT ALLOWANCE			30-DAY GS MAINT ALLOWANCE			1-YR ALW PER 100 EQUIP CNTGNCY	DEPOT MAINT ALW PER 100 EQUIP	ILLUSTRATION (A) FIGURE NO	(B) ITEM NO
	REFERENCE NUMBER & MFR CODE				(A)	(B)	(C)	(A)	(B)	(C)			(A)	(B)
	USABLE ON CODE				1-20	21-50	51-100	1-20	21-50	51-100				
PADZZ	5315-00-6821733	PIN, STRAIGHT, HEADLESS CHAM, CORR-RES-S, PASS-FIN., 1/4 DIA, 3/4 LG MS16555-646 (96906)	EA	16								001	72	91
XA Z		CHANNEL ASSEMBLY 10153897 (18876)		17									72	92
PADZZ	5970-00-9231104	INSULATOR, ELECTRICAL 10122498-2 (18876)	EA	46								001	72	93
PADZZ	5970-00-9242490	INSULATOR, ELECTRICAL 10122498-1 (18876)	EA	1331								001	72	94
PADZZ	1430-00-9252016	KEY, ALIGNMENT, RECEPTACLE, KEYED 10122134 (18876)	EA	17								001	72	95
		GROUP 4270 MODULE SUPPORT BOARD ASSEMBLY 10122185 (18876)												
PADZZ	4935-00-9242120	SCREW 10122110 (18876)	EA	2								001	73	1
PADZZ	5310-00-0540041	WASHER, FLAT CORR-RES-S, PASS-FIN., 0.143 ID, 0.267 OD, 0.016 THK NAS620C6L (80205)	EA	2								001	73	2
PADZZ	1430-00-9243900	WEDGE, SUPPORT 10120898 (18876)	EA	2								001	73	3
PADZZ	1430-00-9243923	WEDGE, SUPPORT 10120899 (18876)	EA	2								001	73	4
PADZZ	5310-00-9442497	WASHER, FLAT CORR-RES-S, PASS-FIN., 0.1 ID, 0.312 OD, 0.016 THK 10153862 (18876)	EA	2								001	73	5
PADZZ	5365-00-9258198	RING, RETAINING EXTER, CORR-RES-S, 0.073 ID, 0.017 THK 10153889 (18876)	EA	2								001	73	6
XA Z		SUPPORT BOARD SUBASSEMBLY 10122124 (18876)		1									73	7
PADZZ	4935-00-9244726	PIN, GUIDE, SUPPORT BOARD 10122123 (18876)	EA	2								001	73	8
PADZZ	5340-00-2416829	INSERT MS51830-104L (96906)	EA	4								001	73	9
XA Z		SUPPORT BOARD 10122124-1 (18876)		1									73	10
PADZZ	5340-00-9353896	INSERT, SCREW THREAD CORR-RES-S, NO. 8-32NC-3 INT THD, 1/4-28UNS-2 EXTER THD, 0.25 LG 101538080-4 (18876)	EA	3								001	73	11
PADZZ	5315-00-9441047	PIN, STRAIGHT, HEADLESS 1 END CHAM, 1 END SQ, CORR-RES-S, PASS-FIN., 0.094 DIA, 0.25 LG 9111515 (18876)	EA	3								001	73	12
PADZZ	4935-00-9436118	TEST SET MODULE, GUIDE MISSILE 10121861 (18876)	EA	1								001	73	13
PADZZ	4935-00-9436174	TEST SET MODULE, GUIDED MISSILE 10121863 (18876)	EA	1								001	73	14
PADZZ	4935-00-9254354	TEST SET MODULE, GUIDED MISSILE 10121871 (18876)	EA	1								001	73	15
PADZZ	4935-00-9438907	PLATE, RETAINING, MODULE 10122133-11 (18876)	EA	1								001	73	16
PADZZ	5305-00-9022134	SCREW, MACHINE CROSS RECESS FL-CK-HD, CORR-CONTINUED	EA	3								001	73	17

SECTION IV			TM9-1400-465-24P									
(1)	(2)	(3)	(4)	(5)	(6)	(7)			(8)	(9)	(10)	
SMR CODE	FEDERAL STOCK NUMBER	DESCRIPTION	UNIT OF MEAS	INC	ALLOWANCE	30-DAY DS MAINT ALLOWANCE	30-DAY GS MAINT ALLOWANCE	1-YR ALW PER 100 EQUIP CNTGCT	1-YR ALW PER 100 EQUIP	DEPOT MAINT ALW PER 100 EQUIP	ILLUSTRATION (A) FIGURE NO	ILLUSTRATION (B) ITEM NO
		REFERENCE NUMBER & MFR CODE	USABLE ON CODE			1-20	21-50	51-100	1-20	21-50	51-100	
		CONTINUED										
		RES-S,PASS-FIN., NO. 8-32UNC-3A X 1.094 MS24694C14 (96906)										
PADZZ	5305-00-0569962	SCREW,MACHINE CROSS RECESS FL-CK-HD,CORR-RES-S,PASS-FIN.,NO.8-32UNC-2A X 5/16 MS24693C47 (96906)	EA	4							001	73 18
		GROUP 4300 MODULE SUPPORT BOARD ASSEMBLY 10122186 (18876)										
PADZZ	4935-00-9242120	SCREW 10122110 (18876)	EA	2							001	74 1
PADZZ	5310-00-0540041	WASHER,FLAT CORR-RES-S,PASS-FIN.,0.143 ID,0.267 OD,0.016 THK NAS620C6L (80205)	EA	2							001	74 2
PADZZ	1430-00-9243900	WEDGE,SUPPORT 10120898 (18876)	EA	2							001	74 3
PADZZ	1430-00-9243923	WEDGE,SUPPORT 10120899 (18876)	EA	2							001	74 4
PADZZ	5310-00-9442497	WASHER,FLAT CORR-RES-S,PASS-FIN.,0.1 ID,0.312 OD,0.016 THK 10153862 (18876)	EA	2							001	74 5
PADZZ	5365-00-9258198	RING,RETAINING EXTER,CORR-RES-S,0.073 ID,0.017 THK 10153889 (18876)	EA	2							001	74 6
XA Z		SUPPORT BOARD SUBASSEMBLY 10122124 (18876)		1								74 7
PADZZ	4935-00-9244726	PIN,GUIDE,SUPPORT BOARD 10122123 (18876)	EA	2							001	74 8
PADZZ	5340-00-2416829	INSERT MS51830-104L (96906)	EA	4							001	74 9
XDFZZ		SUPPORT BOARD 10122124-2										74 10
PADZZ	5340-00-9353896	INSERT,SCREW THREAD CORR-RES-NO.8-32NC-3 INT THD,1/4-28UNS-2 EXTER THD,0.25 LG 10153080-4 (18876)	EA	4							001	74 11
PADZZ	5315-00-9441047	PIN,STRAIGHT,HEADLESS 1 END CHAM, 1 END SQ,CORR-RES-S,PASS-FIN.,0094 DIA,0.25 LG 9111515 (18876)	EA	4							001	74 12
XA Z		TEST SET MODULE 10122099-1 (18876)		1								74 13
PADZZ	4935-00-9436055	TEST SET MODULE,GUIDED MISSILE 10121855 (18876)	EA	1							001	74 14
PADZZ	4935-00-9258420	TEST SET MODULE,GUIDE MISSILE 10121867 (18876)	EA	1							001	74 15
PADZZ	4935-00-9436454	TEST SET MODULE,GUIDED MISSILE 10121869 (18876)	EA	1							001	74 16
PADZZ	4935-00-9257776	PLATE,RETAINING MODULE 10122133-10 (18876)	EA	1							001	74 17
PADZZ	5305-00-9022134	SCREW,MACHINE CROSS RECESS FL-CK-HD,CORR-RES-S,PASS-FIN.,NO. 8-32UNC-3A X 1.094 MS24694C14 (96906)	EA	4							001	74 18
PADZZ	5305-00-0569962	SCREW,MACHINE CROSS RECESS FL-CK-HD,CORR-CONTINUED	EA	4							001	74 19

SECTION IV			TM9-1400-465-24P									
(1)	(2)	(3)	(4)	(5)	(6)	(7)	(8)	(9)	(10)			
SMR CODE	FEDERAL STOCK NUMBER	DESCRIPTION	UNIT OF MEAS	QTY INC	30-DAY DS MAINT ALLOWANCE	30-DAY GS MAINT ALLOWANCE	1-YR ALW PER EQUIP CNTGCT	DEPOT MAINT ALW PER EQUIP	ILLUSTRATION	ITEM		
		REFERENCE NUMBER & MFR CODE	USABLE ON CODE	UNIT	(A)	(B)	(C)	(A)	(B)	(C)		
				IN	1-20	21-50	51-100	1-20	21-50	51-100		
				UNIT								
									NO	NO		
		CONTINUED										
		RES-S,PASS-FIN.,NO. 8-32UNC-2A X 5/16 MS24693X47 (96906)										
		GROUP 4330										
		MODULE SUPPORT BOARD ASSEMBLY										
		10122187 (18876)										
PADZZ	4935-00-9242120	SCREW		EA	2				001	75 1		
		10122110 (18876)										
PADZZ	5310-00-0540041	WASHER,FLAT CORR-RES-S,PASS-FIN.,0.143 ID,0.267 OD,0.016 THK MS62006L (80205)		EA	2				001	75 2		
PADZZ	1430-00-9243900	WEDGE,SUPPORT		EA	2				001	75 3		
		10120898 (18876)										
PADZZ	1430-00-9243923	WEDGE,SUPPORT		EA	2					75 4		
		10120899 (18876)										
PADZZ	5310-00-9442497	WASHER,FLAT CORR-RES-S,PASS-FIN., 0.1 ID, 0.312 OD,0.016 THK 10153868 (18876)		EA	2				001	75 5		
PADZZ	5365-00-9258198	RING,RETAINING EXTER,CORR-RES-S,0.073 ID, 0.017 THK 10153889 (18876)		EA	2				001	75 6		
XA Z		SUPPORT BOARD SUBASSEMBLY			1					75 7		
		10122124 (18876)										
PADZZ	4935-00-9244726	PIN,GUIDE,SUPPORT BOARD		EA	2				001	75 8		
		10122123 (18876)										
PADZZ	5340-00-2416829	INSERT		EA	4				001	75 9		
		MS51830-104L (96906)										
XBFZZ		SUPPORT BOARD		EA	1					75 10		
		10122124-3 (18876)										
PADZZ	5315-00-9441047	PIN,STRAIGHT,HEADLESS 1 END CHAMP, 1 END SQ,CORR-RES-S,PASS-FIN.,0.094 DIA,0.25 LG 9111515 (18876)		EA	4				001	75 11		
PADZZ	5340-00-9353896	INSERT,SCREW THREAD CORR-RES-S,NO. 8-32NC-3 INT THD,1/4-28UNS-2 EXTER THD,0.25 LG 10153080-4 (18876)		EA	4				001	75 12		
		TEST SET MODULE			1					75 13		
		10122099-2 (18876)										
PADZZ	4935-00-9436264	TEST SET MODULE,GUIDE MISSILE		EA	1				001	75 14		
		10121877 (18876)										
PADZZ	4935-00-9254170	TEST SET MODULE,GUIDED MISSILE		EA	1				001	75 15		
		10121875 (18876)										
PADZZ	4935-00-9258419	TEST SET MODULE,GUIDED MISSILE		EA	1				001	75 16		
		10121873 (18876)										
PADZZ	4935-00-9257749	PLATE,RETAINING,MODULE		EA	1				001	75 17		
		10122133-9 (18876)										
PADZZ	5305-00-9022134	SCREW,MACHINE CROSS RECES FL-CK-HD,CORR-RES-S,PASS-FIN.,NO. 8-32UNC-3A X 1.094 MS24694C14 (96906)		EA	4				001	75 18		
PADZZ	5305-00-0569962	SCREW,MACHINE CROSS RECESS FL-CK-HD,CORR-RES-S,PASS-FIN.,NO. 8-32UNC-2A X 5/16 MS24693C47 (96906)		EA	4				001	75 19		
		GROUP 4370										
		CONTINUED										

SECTION IV			TM9-1400-465-24P											
(1)	(2)	(3)	(4)	(5)	(6)			(7)			(8)	(9)	(10)	
SMR	FEDERAL	DESCRIPTION	UNIT	QTY	30-DAY DS MAINT			30-DAY GS MAINT			1-YR	DEPOT	ILLUSTRATION	
CODE	STOCK	REFERENCE NUMBER & MFR CODE	OF	INC	ALLOWANCE	ALLOWANCE	ALLOWANCE	ALLOWANCE	ALLOWANCE	ALW PER	MAINT	ALW PER	FIGURE	ITEM
	NUMBER		MEAS	IN	(A)	(B)	(C)	(A)	(B)	(C)	100	100	(A)	(B)
				UNIT	1-20	21-50	51-100	1-20	21-50	51-100	EQUIP	EQUIP	NO	NO
		CONTINUED MODULE SUPPORT BOARD ASSEMBLY 10153656 (18876)												
PADZZ	4935-00-9242120	SCREW 10122110 (18876)	EA	2									76	1
PADZZ	5310-00-0540041	WASHER, FLAT CORR-RES, PASS-FIN., 0.143 ID, 0.267 OD, 0.016 THK NAS62006 L (80205)	EA	2									76	2
PADZZ	1430-00-9243900	WEDGE, SUPPORT 10120898 (18876)	EA	2									76	3
PADZZ	1430-00-9243923	WEDGE, SUPPORT 10120899 (18876)	EA	2									76	4
PADZZ	5310-00-9442497	WASHER, FLAT CORR-RES-S, PASS-FIN., 0.1 ID, 0.312 OD, 0.016 THK 10153862 (18876)	EA	2									76	5
PADZZ	5365-00-9258198	RING, RETAINING EXTER, CORR-RES-S, 0.073 ID, 0.017 THK 10153889 (18876)	EA	2									76	6
XA Z		SUPPORT BOARD SUBASSEMBLY 10122124 (18876)		1									76	7
PADZZ	4935-00-9244726	PIN, GUIDE, SUPPORT BOARD 10122123 (18876)	EA	2									76	8
PADZZ	5340-00-2416829	INSERT MS51830-104L (96906)	EA	4									76	9
XBZZ		SUPPORT BOARD 10122124-4 (18876)	EA	1									76	10
PADZZ	5340-00-9353896	INSERT, SCREW THREAD CORR-RES-S, NO. 8- 32NC-3 INT THD, 1/4-28UNS-2 EXTER THD, 0.25 LG 10153080-4 (18876)	EA	4									76	11
PADZZ	5315-00-9441047	PIN, STRAIGHT, HEADLESS 1 END CHAM, 1 END SQ, CORR-RES-S, PASS-FIN., 0.094 DIA, 0.25 LG 9111515 (18876)	EA	4									76	12
PADZZ	4935-00-9436265	TEST SET MODULE, GUIDED MISSILE 10121879 (18876)	EA	2									76	13
PADZZ	4935-00-9436442	TEST SET MODULE, GUIDED MISSILE 10121921 (18876)	EA	1									76	14
PADZZ	4935-00-1216223	DETECTOR 10153656 (18876)	EA	1									76	15
PADZZ	4935-00-9257748	PLATE, RETAINING, MODULE 10122133-8 (18876)	EA	1									76	16
PADZZ	5305-00-9022134	SCREW, MACHINE CROSS RECESS FL-CK-HD, CORR- RES-S, PASS-FIN., NO. 8-32UNC-3A X 1.094 MS24694C14 (96906)	EA	4									76	17
PADZZ	5305-00-0569962	SCREW, MACHINE CROSS RECESS FL-CK-0HD, CORR- RES-S, PASS-FIN., NO. 8-32UNC-2A X 5/16 MS24693C47 (96906)	EA	4									76	18
		GROUP 4400 MODULE SUPPORT BOARD ASSEMBLY 10153659 (18876)												
PADZZ	4935-00-9242120	SCREW 10122110 (18876)	EA	2									77	1
PADZZ	5310-00-0540041	WASHER, FLAT CORR-RES-S, PASS-FIN., 0.143 CONTINUED	EA	2									77	2

SECTION IV		TM9-1400-465-24P												
(1)	(2)	(3)	(4)	(5)	(6)			(7)			(8)	(9)	(10)	
SMR CODE	FEDERAL STOCK NUMBER	DESCRIPTION	UNIT OF MEAS	QTY INC	30-DAY DS MAINT ALLOWANCE			30-DAY GS MAINT ALLOWANCE			1-YR ALW PER 100 EQUIP	DEPOT MAINT ALW PER 100 EQUIP	ILLUSTRATION (A) FIGURE NO	(B) ITEM NO
		REFERENCE NUMBER & MFR CODE	USABLE ON CODE	UNIT	(A)	(B)	(C)	(A)	(B)	(C)			(A)	(B)
		CONTINUED ID, 0.267 OD, 0.016 THK NAS620C6L (80205)												
PADZZ	1430-00-9243900	WEDGE, SUPPORT 10120898 (18876)		EA	2							001	77	3
PADZZ	1430-00-9243923	WEDGE, SUPORT 10120899 (18876)		EA	2							001	77	4
PADZZ	5310-00-9442497	WASHER, FLAT CORR-RES-S, PASS-FIN., 0.1 ID, 0.312 OD, 0.016 THK 10153862 (18876)		EA	2							001	77	5
PADZZ	5365-00-9258198	RING, RETAINING EXTER, CORR-RES-S, 0.073 ID, 0.017 THK 10153889 (18876)		EA	2							001	77	6
XA Z		SUPPORT BOARD SUBASSEMBLY 10122124 (18876)			1								77	7
PADZZ	4935-00-9244726	PIN, GUIDE, SUPPORT BOARD 10122123 (18876)		EA	2							001	77	8
PADZZ	5340-00-2416829	INSERT MS51830-104L (96906)		EA	4							001	77	9
XBZZ		SUPPORT BOARD 10122124-5 (18876)		EA	1								77	10
PADZZ	5315-00-9441047	PIN, STRAIGHT, HEADLESS 1 END CHAM, 1 END SQ, CORR-RES-S, PASS-FIN., 0.094 DIA, 0.25 LG 9111515 (18876)		EA	4							001	77	11
PADZZ	5340-00-9353896	INSERT, SCREW THREAD CORR-RES-S, NO. 8- 32NC-3 INT THD, 1/4-28UNS-2 EXTER THD, 0.25 LG 10153080-4 (18876)		EA	4							001	77	12
PADZZ	4935-00-9436232	TEST SET MODULE, GUIDED MISSILE 10121865 (18876)		EA	1							001	77	13
PADZZ	4935-00-9436265	TEST SET MODULE, GUIDED MISSILE 10121879 (18876)		EA	1							001	77	14
PADZZ	4935-00-1216223	DETECTOR 10153656 (18876)		EA	2							001	77	15
PADZZ	4935-00-9257746	PLATE, RETAINING, MODULE 10122133-7 (18876)		EA	1							001	77	16
PADZZ	5305-00-9022134	SCREW, MACHINE CROSS RECESS FL-CK-HD, CORR- RES-S, PASS-FIN., NO. 8-32 UNC-3A X 1.094 MS24694C14 (96906)		EA	4							001	77	17
PADZZ	5305-00-0569962	SCREW, MACHINE CROSS RECESS FL-CK-HD, CORP- RES-S, PASS-FIN., NO. 8-32UNC-2A X 5/16 MS24693C47 (96906)		EA	4							001	77	18
		GROUP 4430 MODULE SUPPORT BOARD ASSEMBLY 10122190 (18876)												
PADZZ	4935-00-9242120	SCREW 10122110 (18876)		EA	2							001	78	1
PADZZ	5310-00-0540041	WASHER, FLAT CORR-RES-S, PASS-FIN. 0.143 ID, 0.267 OD, 0.016 THK NAS620C6L (80205)		EA	2							001	78	2
PADZZ	1430-00-9243900	WEDGE, SUPPORT 10120898 (18876)		EA	2							001	78	3
PADZZ	1430-00-9243923	WEDGE, SUPPORT 10120899 (18876)		EA	2								78	4

SECTION IV			TM9-1400-465-24P									
(1)	(2)	(3)	(4)	(5)	(6)	(7)			(8)	(9)	(10)	
SMR CODE	FEDERAL STOCK NUMBER	DESCRIPTION	UNIT OF MEAS	QTY INC	30-DAY DS MAINT ALLOWANCE	30-DAY GS MAINT ALLOWANCE			1-YR ALW PER 100 EQUIP CNTGCT	DEPOT MAINT ALW PER 100 EQUIP	ILLUSTRATION	
	REFERENCE NUMBER & MFR CODE				(A)	(B)	(C)	(A)	(B)	(C)	(A)	(B)
	USABLE ON CODE				1-20	21-50	51-100	1-20	21-50	51-100	FIGURE NO	ITEM NO
PADZZ	5310-00-9442497	WASHER, FLAT CORR-RES-S, PASS-FIN., 0.1 ID, 0.312 OD, 0.016 THK 10153862 (18876)	EA	2							001	78 5
PADZZ	5365-00-9258198	RING, RETAINING EXTER, CORR-RES-S, 0.073 ID, 0.017 THK 10153889 (18876)	EA	2							001	78 6
XA Z		SUPPORT BOARD SUBASSEMBLY 10122124 (18876)		1								78 7
PADZZ	4935-00-9244726	PIN, GUIDE, SUPPORT BOARD 10122123 (18876)	EA	2							001	78 8
PADZZ	5340-00-2416829	INSERT MS51830-104L (96906)	EA	4							001	78 9
XBFZZ		SUPPORT BOARD 10122124-6 (18876)	EA	1								78 10
PADZZ	5315-00-9441047	PIN, STRAIGHT, HEADLESS 1 END CHAM, 1 END SQ, CORR-RES-S, PASS-FIN., 0.094 DIA, 0.25 LG 9111515 (18876)	EA	4							001	78 11
PADZZ	5340-00-9353896	INSERT, SCREW THREAD CORR-RES-S, NO. 8-32NC-3 INT THD, 1/4-2BUNS-2 EXTER THD, 0.25 LG 10153080-4 (18876)	EA	4							001	78 12
PADZZ	4935-00-9441327	TEST SET MODULE, GUIDED MISSILE 10122024 (18876)	EA	1								78 13
PADZZ	4935-00-9254405	TEST SET MODULE, GUIDED MISSILE 10121923 (18876)	EA	1							001	78 14
PADZZ	4935-00-9254395	TEST SET MODULE, GUIDED MISSILE 10121919 (18876)	EA	1								78 15
PADZZ	4935-00-9254262	DETECTOR, FREQUENCY 10121857 (18876)	EA	1							001	78 16
PADZZ	4935-00-9257809	PLATE, RETAINING, MODULE 10122133-6 (18876)	EA	1							001	78 17
PADZZ	5305-00-9022134	SCREW, MACHINE CROSS RECESS FL-CK-HD, CORR-RES-S, PASS-FIN., NO. 8-32UNC-3A X 1.094 MS24694C14 (96906)	EA	4							001	78 18
PADZZ	5305-00-0569962	SCREW, MACHINE RECESS FL-CK-HD, CORR-RES-S, PASS-FIN., NO. 8-32UNC-2A X 5/16 MS24693C47 (96906)	EA	4							001	78 19
		GROUP 4470 MODULE SUPPORT BOARD ASSEMBLY 10122191 (18876)										
PADZZ	4935-00-9242120	SCREW 10122110 (18876)	EA	2							001	79 1
PADZZ	5310-00-0540041	WASHER, FLAT CORR-RES-S, PASS-FIN., 0.143 ID, 0.267 OD, 0.016 THK NAS620C6L (80205)	EA	2							001	79 2
PADZZ	1430-00-9243900	WEDGE, SUPPORT 10120898 (18876)	EA	2							001	79 3
PADZZ	1430-00-9243923	WEDGE, SUPPORT 10120899 (18876)	EA	2							001	79 4
PADZZ	5310-00-9442497	WASHER, FLAT CORR-RES-S, PASS-FIN., 0.1 ID, 0.312 OD, 0.016 THK 10153862 (18876)	EA	2							001	79 5
PADZZ	5365-00-9258198	RING, RETAINING EXTER, CORR-RES-S, 0.073 ID, 0.017 THK 0153889 (18876)	EA	2							001	79 6

SECTION IV			TM9-1400-465-24P							(9)		(10)		
(1)	(2)	(3)	(4)	(5)	(6)	(7)			(8)	(9)	(10)			
SMR CODE	FEDERAL STOCK NUMBER	DESCRIPTION	UNIT OF MEAS	QTY INC	30-DAY DS MAINT ALLOWANCE			30-DAY GS MAINT ALLOWANCE			1-YR ALW PER 100 EQUIP CNTGCT	DEPOT MAINT ALW PER 100 EQUIP	ILLUSTRATION (A) FIGURE NO	(B) ITEM NO
	REFERENCE NUMBER & MFR CODE	USABLE ON CODE			(A)	(B)	(C)	(A)	(B)	(C)				
XA Z		SUPPORT BOARD SUBASSEMBLY 10122124 (18876)		1									79	7
PADZZ	4935-00-9244726	PIN, GUIDE, SUPPORT BOARD 10122123 (18876)	EA	2								001	79	8
PADZZ	5340-00-2416829	INSERT MS51830-104 L (96906)	EA	4								001	79	9
XBZZ		SUPPORT BOARD 10122124-7 (18876)	EA	1									79	10
PADZZ	5315-00-9441047	PIN, STRAIGHT, HEADLESS 1 END CHAM, 1 END SQ, CORR-RES-S, PASS-FIN., 0.094 DIA, 0.25 LG 9111515 (18876)	EA	4								001	79	11
PADZZ	5340-00-9353896	INSERT, SCREW THREAD CORR-RES-S, NO. 8- 32NC-3 INT THD, 1/4-28UNS-2 EXTER THD, 0.25 LG 10153080-4 (18876)	EA	4								001	79	12
PADZZ	4935-00-9436232	TEST SET MODULE, GUIDED MISSILE 10121865 (18876)	EA	1									79	13
PADZZ	4935-00-9238097	MEMORY, SELF TEST 10121901 (18876)	EA	1								001	79	14
PADZZ	4935-00-9236813	MEMORY, MISSILE TEST 10121899 (18876)	EA	1								001	79	15
PADZZ	4935-00-9441037	TEST SET MODULE, GUIDED MISSILE 10121917 (18876)	EA	1								001	79	16
PADZZ	4935-00-9438904	PLATE, RETAINING, MODULE 10122133-5 (18876)	EA	1								001	79	17
PADZZ	5305-00-9022134	SCREW, MACHINE CROSS RECESS FL-CK-HD, CORR- RES-S, PASS-FIN., NO. 8-32UNC-3A X 1.094 MS24694C14 (96906)	EA	4								001	79	18
PADZZ	5305-00-0569962	SCREW, MACHINE CROSS RECESS FL-CK-HD, CORR- RES-S, PASS-FIN., NO. 8-32UNC-2A X 5/16 MS24693047 (96906)	EA	4								001	79	19
PADZZ	4935-00-9242120	GROUP 4500 MODULE SUPPORT BOARD ASSEMBLY 10122192 (18876)	EA	2								001	80	1
PADZZ	5310-00-0540041	WASHER, FLAT CORR-RES-S, PASS-FIN., 0.143 ID, 0.267 OD, 0.016 THK NAS620C6L (80205)	EA	2								001	80	2
PADZZ	1430-00-9243900	WEDGE, SUPPORT 10120898 (18876)	EA	2								001	80	3
PADZZ	1430-00-9243923	WEDGE, SUPPORT 10120899 (18876)	EA	2								001	80	4
PADZZ	5310-00-9442497	WASHER, FLAT CORR-RES-S, PASS-FIN., 0.1 ID, 0.312 OD, 0.016 THK 10153862 (18876)	EA	2								001	80	5
PADZZ	5365-00-9258198	RING, RETAINING EXTER, CORR-RES-S, 0.073 ID, 0.017 THK 10153889 (18876)	EA	2								001	80	6
XA Z		SUPPORT BOARD SUBASSEMBLY 10122124 (18876)		1									80	7
PADZZ	4935-00-9244726	PIN, GUIDE, SUPPORT BOARD 10122123 (18876)	EA	2								001	80	8
PADZZ	5340-00-2416829	INSERT MS51830-104L (96906)	EA	4								001	80	9

SECTION IV		TM9-1400-465-24P												
(1)	(2)	(3)	(4)	(5)	(6)			(7)			(8)	(9)	(10)	
SMR CODE	FEDERAL STOCK NUMBER	DESCRIPTION	UNIT OF MEAS	QTY INC	30-DAY DS MAINT ALLOWANCE			30-DAY GS MAINT ALLOWANCE			1-YR ALW PER 100 EQUIP	DEPOT MAINT ALW PER 100 EQUIP	ILLUSTRATION (A) FIGURE NO	(B) ITEM NO
	REFERENCE NUMBER & MFR CODE	USABLE ON CODE		UNIT	(A)	(B)	(C)	(A)	(B)	(C)	EQUIP CNTGNCY		(A)	(B)
PADZZ	5315-00-9441047	PIN, STRAIGHT, HEADLESS 1 END CHAM, 1 END SQ, CORR-RES-S, PASS-FIN., 0.094 DIA, 0.25 LG 9111515 (18876)	EA	4	1-20	21-50	51-100	1-20	21-50	51-100		001	80	10
XA Z		SUPPORT BOARD 10122124-8 (18876)		1									80	11
PADZZ	5340-00-9353896	INSERT, SCREW THREAD CORR-RES-S, NO. 8-32NC-3 INT THD, 1/4-28UNS-2 EXTER THD, 0.25 LG 10153080-4 (18876)	EA	4								001	80	12
PADZZ	4935-00-9436232	TEST SET MODULE, GUIDE MISSILE 10121865 (18876)	EA	1								001	80	13
PADZZ	4935-00-9436438	TEST SET MODULE, GUIDE MISSILE 10121895 (18876)	EA	1								001	80	14
PADZZ	4935-00-9441268	TEST SET MODULE, GUIDED MISSILE 10121915 (18876)	EA	1								001	80	15
PADZZ	4935-00-9238092	SEQUENCER, POWER SUPPLY 10121897 (18876)	EA	1								001	80	16
PADZZ	4935-00-9438886	PLATE, RETAINING, MODULE 10122133-4 (18876)	EA	1								001	80	17
PADZZ	5305-00-9022134	SCREW, MACHINE CROSS RECESS FL-CK-HD, CORR-RES-S, PASS-FIN., NO. 8-32UNC-3A X 1.094 MS24694C14 (96906)	EA	4								001	80	18
PADZZ	5305-00-0569962	SCREW, MACHINE CROSS RECESS FL-CK-HD, CORR-RES-S, PASS-FIN., NO. 8-32UNC-2A X 5/16 MS24693C47 (96906)	EA	4								001	80	19
PADZZ	4935-00-9242120	GROUP 4530 MODULE SUPPORT BOARD ASSEMBLY 10122193 (18876)	EA	2								001	81	1
PADZZ	5310-00-0540041	SCREW 10122110 (18876)	EA	2								001	81	2
PADZZ	1430-00-9243900	WASHER, FLAT CORR-RES-S, PASS-FIN., 0.143 ID, 0.267 OD, 0.016 THK NAS620C6L (80205)	EA	2								001	81	3
PADZZ	1430-00-9243923	WEDGE, SUPPORT 10120898 (18876)	EA	2								001	81	4
PADZZ	5310-00-9442497	WEDGE, SUPPORT 10120899 (18876)	EA	2								001	81	5
PADZZ	5365-00-9258198	WASHER, FLAT CORR-RES-S, PASS-FIN., 0.1 ID, 0.312 OD, 0.016 THK 10153862 (18876)	EA	2								001	81	6
XA Z		RING, RETAINING EXTER, CORR-RES-S, 0.073 ID 0.017 THK 10153889 (18876)	EA	2								001	81	6
PADZZ	4935-00-9244726	SUPPORT BOARD SUBASSEMBLY 10122124 (18876)		1									81	7
PADZZ	5340-00-2416829	PIN, GUIDE, SUPPORT BOARD 10122123 (18876)	EA	2								001	81	8
PADZZ	5340-00-2416829	INSERT MS51830-104L (96906)	EA	4								001	81	9
PADZZ	5340-00-9353896	SUPPORT BOARD 10122124-9 (18876)	EA	1									81	10
PADZZ	5340-00-9353896	INSERT, SCREW THREAD CORR-RES-S, NO. 8-32NC-3 INT THD, 1/4-28UNS-2 EXTER THD, 0.25 LG 1053080-4 (18876)	EA	4								001	81	11

SECTION IV			TM9-1400-465-24P											
(1)	(2)	(3)	(4)	(5)	(6)			(7)			(8)	(9)	(10)	
SMR CODE	FEDERAL STOCK NUMBER	DESCRIPTION	UNIT OF MEAS	QTY INC	30-DAY DS MAINT ALLOWANCE			30-DAY GS MAINT ALLOWANCE			1-YR ALW PER 100 EQUIP	DEPOT MAINT ALW PER 100 EQUIP	ILLUSTRATION	ITEM
		REFERENCE NUMBER & MFR CODE	USABLE ON CODE	IN UNIT	(A)	(B)	(C)	(A)	(B)	(C)	CNTG		(A)	(B)
PADZZ	5315-00-9441047	PIN,STRAIGHT,HEADLESS 1 END CHAMP,1 END SQ,CORR-RES-S,PASS-FIN.,0.094 DIA,0.25 LG 9111515 (18876)	EA	4	1-20	21-50	51-100	1-20	21-50	51-100		001	81	12
PADZZ	4935-00-9441265	TEST SET MODULE,GUIDED MISSILE 10121913 (18876)	EA	1								001	81	13
PADZZ	4935-00-9254373	TEST SET MODULE,GUIDED MISSILE 10121903 (18876)	EA	1								001	81	14
PADZZ	4935-00-9436465	TEST SET MODULE,GUIDE MISSILE 10121907 (18876)	EA	1								001	81	15
PADZZ	4935-00-9254394	TEST SET MODULE,GUIDED MISSILE 10121905 (18876)	EA	1								001	81	16
PADZZ	4935-00-9438884	PLATE,RETAINING,MODULE 10122133-3 (18876)	EA	1								001	81	17
PADZZ	5305-00-9022134	SCREW,MACHINE CROSS RECESS FL-CK-UHD,CORR-RES-S,PASS-FIN.,NO. 8-32UNC-.A X 1.094 MS24694C14 (96906)	EA	4								001	81	18
PADZZ	5305-00-0569962	SCREW,MACHINE CROSS RECESS FL-CK-UD,CORR-RES-S,PASS-FIN.,NO.8-32UNC-.A X 5/16 MS24693C47 (96906)	EA	4								001	81	19
		GROUP 4570 MODULE SUPPORT BOARD ASSEMBLY 10122194 (18876)												
PADZZ	4935-00-9242120	SCREW 10122110 (18876)	EA	2								001	82	1
PADZZ	5310-00-0540041	WASHER,FLAT CORR-RES-S,PASS-FIN.,0.143 ID,0.267 OD,0.016 THK NAS620C6L (80205)	EA	2								001	82	2
PADZZ	1430-00-9243900	WEDGE,SUPPORT 10120898 (18876)	EA	2								001	82	3
PADZZ	1430-00-9243923	WEDGE,SUPPORT 10120899 (18876)	EA	2								001	82	4
PADZZ	5310-00-9442497	WASHER,FLAT CORR-RES-S,PASS-FIN.,0.01 ID,0.312 OD,0.016 THK 10153862 (18876)	EA	2								001	82	5
PADZZ	5365-00-9258198	RING,RETAINING EXTER,CORR-RES-S,0.073 ID,0.017 THK 10153889 (18876)	EA	2								001	82	6
XA Z		SUPPORT BOARD SUBASSEMBLY 10122124 (18876)		1									82	7
PADZZ	4935-00-9244726	PIN,GUIDE,SUPPORT BOARD 10122123 (18876)	EA	2								001	82	8
PADZZ	5340-00-2416829	INSERT MS51830-104L (96906)	EA	4								001	82	9
XBZZ		SUPPORT BOARD 10122124-10 (18876)	EA	1									82	10
PADZZ	5315-00-9441047	PIN,STRAIGHT,HEADLESS 1 END CHAM, 1 END SQ,CORR-RES-S,PASS-FIN.,0.094 DIA,0.25 LG 9111515 (18876)	EA	4								001	82	11
PADZZ	5340-00-9353896	INSERT,SCREW THREAD CORR-RES-S,NO. 8-32UNC-3 INT THD, 1/4-28UNS-2 EXTR THD,0.25 LG 10153080-4 (18876)	EA	4								001	82	12
PADZZ	4935-00-9238085	SWITCH,ENABLE TEST/PITCH 10121893 (18876)	EA	1								001	82	13

SECTION IV			TM9-1400-465-24P											
(1)	(2)	(3)	(4)	(5)	(6)			(7)			(8)	(9)	(10)	
SMR CODE	FEDERAL STOCK NUMBER	DESCRIPTION	UNIT OF MEAS	INC	30-DAY DS MAINT ALLOWANCE			30-DAY GS MAINT ALLOWANCE			1-YR ALW PER 100 EQUIP	DEPOT MAINT ALW PER 100 EQUIP	ILLUSTRATION (A) FIGURE NO	(B) ITEM NO
	REFERENCE NUMBER & MFR CODE				(A)	(B)	(C)	(A)	(B)	(C)				
PADZZ	4935-00-9238235	MEMORY,TEST,PITCH 10121911 (18876)	EA	1								001	82	14
PADZZ	4935-00-9238140	MEMORY,TEST,POWER SUPPLY 10121909 (18876)	EA	1								001	82	15
PADZZ	4935-00-9442856	TEST SET MODULE,GUIDED MISSILE 10121891 (18876)	EA	1								001	82	16
PADZZ	4935-00-9438852	PLATE,RETAINING,MODULE 10122133-2 (18876)	EA	1								001	82	17
PADZZ	5305-00-9022134	SCREW,MACHINE CROSS RECESS FL-CK-HD,CORR- RES-S,PASS-FIN.,NO. 8-32UNC-3A X 1.094 MS24694C14 (96906)	EA	4								001	82	18
PADZZ	5305-00-0569962	SCREW,MACHINE CROSS RECESS FL-CK-HD,COPR- RES-S,PASS-FIN.,NO. 8-32UNC-2A X 5/16 MS24693C47 (96906)	EA	4								001	82	19
		GROUP 4600 MODULE SUPPORT BOARD ASSEMBLY 10122195 (18876)												
PADZZ	4935-00-9242120	SCREW 1012210 (18876)	EA	2								001	83	1
PADZZ	5310-00-0540041	WASHER,FLAT CORR-RES-S,PASS-FIN.,0.143 ID,0.267 OD,0.016 THK NAS620C6 L (80205)	EA	2								001	83	2
PADZZ	1430-00-9243900	WEDGE,SUPPORT 10120898 (18876)	EA	2								001	83	3
PADZZ	1430-00-9243923	WEDGE,SUPPORT 10120899 (18876)	EA	2								001	83	4
PADZZ	5310-00-9442497	WASHER,FLAT CORR-RES-S,PASS-FIN.,0.1 ID, 0.312 OD,0.016 THK 10153862 (18876)	EA	2								001	83	5
PADZZ	5365-00-9258198	RING,RETAINING EXTER,CORR-RES-S,0.073 ID, 0.017 THK 10153889 (18876)	EA	2								001	83	6
XA Z		SUPPORT BOARD SUBASSEMBLY 10122124 (18876)		1									83	7
PADZZ	4935-00-9244726	PIN,GUIDE,SUPPORT BOARD 10122123 (18876)	EA	2								001	83	8
PADZZ	5340-00-2416829	INSERT MS51830-104L (96906)	EA	4								001	83	9
XBFZZ		SUPPORT BOARD 10122124-11 (18876)	EA	1									83	10
PADZZ	5315-00-9441047	PIN,STRAIGHT,HEADLESS 1 END CHAMP,1 END SQ,CORR-RES-S,PASS-FIN.,0.094 DIA,0.25 LG 9111515 (18876)	EA	1								001	83	11
PADZZ	5340-00-9353896	INSERT,SCREW THREAD CORR-RES-S,NO. 8- 32UNC-3 INT THD,1/4-28UNS-2 EXTER THD,0.25 LG 10153080-4 (18876)	EA	1								001	83	12
PADZZ	4935-00-9254447	TEST SET MODULE,GUIDED MISSILE 10121992 (18876)	EA	1								001	83	13
PADZZ	4935-00-9257796	PLATE,RETAINING,MODULE 10122133-1 (18876)	EA	1								001	83	14
PADZZ	5305-00-9022134	SCREW,MACHINE CROSS RECESS FL-CK-HD,CORR- RES-S,PAS-FIN.,NO. 8-32UNC-3A X 1.094 MS24694C14 (96906)	EA	1								001	83	15

SECTION IV			TM9-1400-465-24P											
(1)	(2)	(3)	(4)	(5)	(6)			(7)			(8)	(9)	(10)	
SMR CODE	FEDERAL STOCK NUMBER	DESCRIPTION	UNIT OF MEAS	QTY INC	30-DAY DS MAINT ALLOWANCE			30-DAY GS MAINT ALLOWANCE			1-YR ALW PER 100 EQUIP	DEPOT MAINT ALW PER 100 EQUIP	ILLUSTRATION (A) FIGURE NO	(B) ITEM NO
	REFERENCE NUMBER & MFR CODE	USABLE ON CODE		IN	(A)	(B)	(C)	(A)	(B)	(C)				
PADZZ	5305-00-0569962	SCREW,MACHINE CROSS RECESS FL-CK-HD,CORR-RES-S,PASS-FIN.,NO. 8-32UNC-2A X 5/16 MS24693047 (96906)	EA	4	1-20	21-50	51-100	1-20	21-50	51-100		001	83	16
	GROUP 4630	PANEL, CONTROL,GUIDED MISSILE TEST SET 10122274 (18876)												
PADZZ	5999-00-9051880	CONTACT,ELECTRICAL COP.,GOLD PLTD FIN.,.13 AMP,0.12 DIA,0.835 LG MS17807-16-16 (96906)	EA	28								001		
PADZZ	5999-00-9055296	CONTACT,ELECTRICAL COP., GOLD PLTD FIN.,AC OR DC,7.5 AMP,0.12 DIA,0.835 LG MS17807-16-20 (96906)	EA	28								001		
PADZZ	4935-00-9441120	DOOR,ACCESS,CONTROL PANEL 10122337 (18876)	EA	1								001	84	1
PADZZ	5325-00-5997821	STUD ASSEMBLY,TURNLOCK FASTENER STUD HD, SLTD DRIVE,3/4 OD EYELET,0.3144 LG EYELET, 0.6525 LG OVERALL 9100039 (18876)	EA	2								001	84	2
PADZZ	5365-00-9409527	RING,RETAINING 10154014 (18876)	EA	2								001	84	3
PADZZ	5330-00-9415767	PACKING,PREFORMED SYN-RU,5.51 ID,0.106 H MS9068-161 (96906)	EA	2								001	84	4
XA Z		DOOR,ACCESS 10122333 (18876)		1									84	5
PADZZ	5315-00-9474297	PIN,GROOVED,HEADED CORR-RES-S,PASS-FIN., 0.096 DIA OF GROOVE,0.019 W OF GROOVE, 0.124 DIA, 0.809 LG UNDER HD TO GROOVE 10122277 (18876)	EA	2								001	84	6
PADZZ	4935-00-9441330	BRACKET,SUPPORT,ACCESS DOOR 10122309 (18876)	EA	2								001	84	7
PADZZ	5325-00-9391168	RECEPTACLE INSERT 10153990 (18876)	EA	2								001	84	8
XBZZ		PANEL 10122275-1 (18876)	EA	1									84	9
PAFZZ	6240-00-2669940	LAMP,INCANDESCENT 28 V,0.07 AMP,TUN-FIL, MIN-BAY-BASE,T-3-1/4 BULB,CLEAR,WHITE LIGHT,1,000 HR RATED LIFE,1-3-16 LG MS25231-1829 (96906)	EA	5	*	*	*	*	*	*		001	84	10
PADZZ	5930-00-5397013	BOOT,DUST AND MOISTURE SEAL SILICONE RU, FLEX.,0.625 DIA OF BASE,0.105 ID,0.55 H MS423-02-01 (81349)	EA	3								001	84	11
PADZZ	5930-00-6554245	SWITCH,TOGGLE BAT TYPE ACTUATOR,0.89 W, 1.35 DEEP,1.32 LG,W/4 SCREW TYPE TERM MS24524-26 (96906)	EA	2								001	84	12
PADZZ	5930-00-6554247	SWITCH,TOGGLE DPST,BAT TYPE ACTUATOR,1.34 W,0.91 H,1.35 LG,W/4 SCREW TYPE TERM MS24524-22 (96906)	EA	1								001	84	13
XBDZZ	6210-00-9254402	LIGHT,INDICATOR 10154023-1 (18876)	EA	3									84	14
PADZZ	6210-00-9234533	LIGHT,INDICATOR ANODIZED FIN. LENS HOLDER,1 GLOW TYPE MIN-BAY-BASE T-3-1/4 BULB ACCOMMODATED,0.875 DIA,2.093 LG W/PLASTIC GREEN CLEAR LENS 10154023-3 (18876)	EA	1								001	84	15
PADZZ	6210-00-8110502	LIGHT,INDICATOR ANODIZED FIN. LENS HOLDER,1 GLOW TYPE MIN-BAY-BASE T-3-1/4 CONTINUED	EA	1								001	84	16

SECTION IV		TM9-1400-465-24P																			
(1)	(2)	(3)	(4)			(5)			(6)			(7)			(8)			(9)		(10)	
SMR CODE	FEDERAL STOCK NUMBER	DESCRIPTION	UNIT OF MEAS	QTY INC	ALLOWANCE (A)	ALLOWANCE (B)	ALLOWANCE (C)	30-DAY DS MAINT ALLOWANCE (A)	30-DAY DS MAINT ALLOWANCE (B)	30-DAY DS MAINT ALLOWANCE (C)	30-DAY GS MAINT ALLOWANCE (A)	30-DAY GS MAINT ALLOWANCE (B)	30-DAY GS MAINT ALLOWANCE (C)	1-YR ALW PER 100 EQUIP CNTGCT	DEPOT MAINT ALW PER 100 EQUIP	ILLUSTRATION (A) NO	ILLUSTRATION (B) ITEM NO				
	REFERENCE NUMBER & MFR CODE	USABLE ON CODE			1-20	21-50	51-100	1-20	21-50	51-100											
		CONTINUED																			
		BULB ACCOMMODATED, 7/8 DIA, 2-3/32 LG, W/PLASTIC RED CLEAR LENS 9151357 (18876)																			
PADZZ	5940-00-2835280	TERMINAL, LUG COP., IND FIN., 0.26 W, 0.875 LG MS25036-106 (96906)	EA	6											001	84	17				
PADZZ	5940-00-8130698	TERMINAL, LUG MS25036-1001 (96906)	EA	4											001	84	18				
PADZZ	5940-00-0502308	TERMINAL, LUG COP., TND FIN., 5/16 W, 0.018 THK, 3/8 LG MS35431-3 (96906)	EA	12											001	84	19				
XDDZZ		CONNECTOR, PLUG, ELECTRICAL 36 MALE CONTACTS, PLASTIC DIELECTRIC, POLARIZED, SIGHT SHAPE, 0.83 W, 1.07 H, 2.125 LG MS18159-1X (96906)		1												84	20				
PADZZ	5305-00-0546652	SCREW, MACHINE CROSS-RECESS-PAN-HD, CORR-RES-S, PASS-FIN., NO. 6-32UNC-2A X 3/8 MS51957-28 (96906)	EA	1											001	84	21				
PADZZ	5310-00-6389857	WASHER, FLAT CORR-RES-S, PASS-FIN., 0.149 ID, 0.375 OD, 0.016 THK AN960C6L (88044)	EA	1											001	84	22				
PADZZ	5340-00-9899224	CLAMP, LOOP PLASTIC, 0.375 ID, 0.5 W, 0.085 THK MS25281R6 (96906)	EA	1											001	84	23				
PADZZ	5340-00-0850218	INSERT, SCREW THREAD CORR-RES-S, PASS-FIN., NO. 6-32NC-3 INT THD, 1/4-20NC-2 EXTER THD NAS1395C06L (88044)	EA	4											001	84	24				
PADZZ	5305-00-9582918	SCREW, MACHINE CROSS RECESS FL-CK-HD, CORR-RES-S, PASS-FIN., NO. 6-32UNC-2A X 0.375 MS24693C26 (96906)	EA	4											001	84	25				
PADZZ	5365-00-5981138	RING, RETAINING EXTER, CORR-RES-S, PASS FIN., 0.094 ID, 0.015 THK MS16633-4012 (96906)	EA	2											001	84	26				
		GROUP 4670 POWER SUPPLY 10153572 (18876)																			
PADZZ	5365-00-9258198	RING, RETAINING EXTER, CORR-RES-S, 0.073 ID, 0.017 THK 10153889 (18876)	EA	2											001	85	1				
PADZZ	5310-00-9175123	WASHER, FLAT CORR-ES-S, PASS-FIN., 0.13 ID, 0.312 OD, 0.016 THK 10154051 (18876)	EA	2											001	85	2				
PADZZ	4935-00-9257772	WEDGE, SUPPORT 10122325 (18876)	EA	2											001	85	3				
PADZZ	5310-00-0695291	WASHER, FLAT CORR-RES-S, PASS-FIN., 0.169 ID, 0.304 OD, 0.032 THK NAS620C8 (80205)	EA	2											001	85	4				
PADZZ	5305-00-9242171	SETSCREW 10122326 (18876)	EA	2											001	85	5				
PADZZ	4935-00-9257739	WEDGE, SUPPORT 10122324 (18876)	EA	2											001	85	6				
XBFZZ		BRACKET 10122298 (18876)	EA	2												85	7				
XDDZZ		RESISTOR, FIXED, WIRE WOUND 100 W, 10 IGNS, FORM 5 0/0 10154010 (18876)		2												85	8				

SECTION IV			TM9-1400-465-24P											
(1)	(2)	(3)	(4)	(5)	(6)			(7)			(8)	(9)	(10)	
SMR CODE	FEDERAL STOCK NUMBER	DESCRIPTION	UNIT OF MEAS	QTY INC	30-DAY DS MAINT ALLOWANCE			30-DAY GS MAINT ALLOWANCE			1-YR ALW PER 100 EQUIP	DEPOT MAINT ALW PER 100 EQUIP	ILLUSTRATION (A) FIGURE NO	(B) ITEM NO
	REFERENCE NUMBER & MFR CODE	USABLE ON CODE		IN UNIT	(A)	(B)	(C)	(A)	(B)	(C)				
PADZZ	9905-00-9498611	PLATE, INSTRUCTION AL, INSCRIBEC WARNING HIGH VOLTAGE, 0.75 W W, 0.003 THK, 1.75 LG 10122108-2 (18876)	EA	1	1-20	21-50	51-100	1-20	21-50	51-100		001	85	9
PADZZ	5305-00-5518110	SCREW, MACHINE CROSS-RECESS-PAN-HD, S, CD-PLTD FIN., NO. 6-32NC-2A X 3/8 NAS601-6 (80205)	EA	8								001	85	10
PADZZ	5310-00-0540041	WASHER, FLAT CORR-RES-S, PASS-FIN., 0.143 ID, 0.267 OD, 0.016 THK NAS620C6L (80205)	EA	10								001	85	11
PADZZ	5961-00-8429864	SEMICONDUCTOR DEVICE, DIODE TYPE JAN1N914 JAN1N914 (81349)	EA	2								001	85	12
PADZZ	5905-00-8926578	RESISTOR, FIXED, FILM 1/4 W, 12, 100 OHMS, TYPE RN60D1212F (+- 1 0/0) RN60D1212F (81349)	EA	2								001	85	13
PADZZ	5305-00-9881167	SCREW, MACHINE CROSS-RECESS-PAN-HD, S, CD-PLTD W/CHROMATE FIN., NO. 2-56UNC-2A X 5/16 MS35206-204 (96906)	EA	2								001	85	14
PADZZ	5310-00-0434708	WASHER, FLAT CORR-RES-S, PASS-FIN., 0.089 ID, 0.149 OD, 0.016 THK NAS620C2 (80205)	EA	4								001	85	15
XBDZZ		RESISTOR, FIXED, WIRE WOUND 10154013 (18876)	EA	1									85	16
PADZZ	5905-00-0805016	RESISTOR, FIXED, WIRE WOUND 3 W, 160 OHMS, TYPE RW69V161 (+- 5 0/0) RW69V161 (81349)	EA	1								001	85	17
PADZZ	5905-00-9751133	RESISTOR, FIXED, WIRE WOUND 3 W, 510 OHMS TYPE RW69V511 (+- 5 0/0) RW69V511 (81349)	EA	1								001	85	18
XDFZZ		PLATE QQA250-11SH6061A* LALLOYTEMPERT6 (81349)		1									85	19
PADZZ	5315-00-9441047	PIN, STRAIGHT, HEADLESS 1 END CHAM, 1 END SQ, CORR-RES-S, PASS-FIN., 0.094 DIA, 0.25 LG 9111515 (18876)	EA	2								001	85	20
PADZZ	5970-00-9257769	INSULATOR, BUSHING 10154029 (18876)	EA	30								001	85	21
PADZZ	5305-00-9586382	SCREW, MACHINE CROSS-RECESS-PAN-HD, S, CD-PLTD W/CHROMATE FIN., NO. 2-56NC-2A X 0.43 MS35206-206 (96906)	EA									001	85	22
XBFZZ		PLATE, MOUNTING 10153575 (18876)	EA	1									85	23
PADZZ	5905-00-0444364	RESISTOR, FIXED, WIRE WOUND 10 W, 392 OHMS (+- 1 0/0) RE65G3920 (81349)	EA	1								001	85	24
PADZZ	5310-00-0581823	NUT, SELF-LOCKING, EXTENDED WASHER, HEXAGON S, CD-PLTD W/CHROMATE FIN., NC. 2-56UNC-38, 0.127 W ACROSS FLATS, 0.167 OD OF WASHER, 0.01 THK MS21042-02 (96906)	EA	2								001	85	25
PADZZ	5310-00-8071465	NUT, EXTENDED WASHER, HEXAGON S, CD-PLTD W/CHROMATE FIN., NO. 6-32NC-38, 0.19 W ACROSS FLATS, 0.141 H, 0.244 CD OF WASHER, 0.01 THK MS21042-06 (96906)	EA	2								001	85	26
PADZZ		SCREW, MACHINE CROSS-RECESS FL-CK-HD, S, CO-PLTD FIN., NO. 6-32NC-3A X 5/8 NAS614P632-10 (80205)	EA	2								001	85	27
PADZZ	5905-00-9947135	RESISTOR, FIXED, WIRE WOUND 3 W, 47 OHMS	EA	2								001	85	28

SECTION IV			TM9-1400-465-24P												
(1)	(2)	(3)	(4)	(5)	(6)			(7)			(8)	(9)		(10)	
SMR	FEDERAL	DESCRIPTION	UNIT	QTY	30-DAY DS MAINT			30-DAY GS MAINT			1-YR	DEPOT	ILLUSTRATION		
CODE	STOCK	REFERENCE NUMBER & MFR CODE	OF	INC	ALLOWANCE	ALLOWANCE	ALLOWANCE	ALLOWANCE	ALLOWANCE	ALW PER	MAINT	ALW PER	(A)	(B)	
	NUMBER		MEAS	IN	(A)	(B)	(C)	(A)	(B)	(C)	100	100	FIGURE	ITEM	
				UNIT	1-20	21-50	51-100	1-20	21-50	51-100	EQUIP	EQUIP	NO	NO	
		CONTINUED													
		TYPE RW69V470 (+- 5 0/0)													
		RW69V470 (81349)													
PADZZ	5999-00-9258499	CONTACT, ELECTRICAL COP., GOLD PLTD FIN., 0.142 DIA, 0.86 LG 10153972 (18876)	EA	30									001	85 29	
PADZZ	5905-00-9787703	RESISTOR, FIXED, WIRE WOUND 3 W, 1.5 OHMS, TYPE RW69V1RS (+- 5 0/0) RW69V1RS (81349)	EA	1									001	85 30	
XA Z		SUPPORT BOARD SUBASSEMBLY 10122296 (18876)		2										85 31	
PADZZ	5310-00-9415885	WASHER, SHOULDERED PLASTIC, 0.198 ID, 0.375 OD, 0.047 THK 10122340-2 (18876)	EA	3									001	85 32	
PADZZ	5310-00-1670812	WASHER, FLAT CORR-RES-S, PASS-FIN., 13/64 ID, 7/16 OD, 0.032 THK AN960C10L (98044)	EA	3									001	85 33	
PADZZ	5310-00-5435933	WASHER, LOCK INT-TEETH, CORR-RES-S, PASS-FIN., 0.204 ID, 0.365 OD, 0.025 THK MS35333-73 (96906)	EA	3									001	85 34	
PADZZ	5310-00-9349751	NUT, PLAIN, HEXAGON MS35650-302 (96906)	EA	3									001	85 35	
PADZZ	5905-00-9695850	RESISTOR, FIXED, FILM 1/4 W, 332 OHMS, TYPE RN60D3320F (+- 5 0/0) RN60D3320F (81349)	EA	4									001	85 36	
PADZZ	5961-00-7526087	SEMICONDUCTOR DEVICE, CONTROLLED RECTIFIER TYPE 2N687 2N687 (81349)	EA	3									001	85 37	
PADZZ	5310-00-6852631	NUT, PLAIN, HEXAGON S, CD-PLTD W/CHROMATE FIN., 1/4-28UNF-28, 7/16 W ACROSS FLATS, 3/32 THK MS25082-4 (96906)	EA	3									001	85 38	
PADZZ	5310-00-5432740	WASHER, LOCK INT-TEETH, CORR-RES-S, PASS-FIN., 0.267 ID, 0.478 OD, 0.02R THK MS35333-74 (96906)	EA	3									001	85 39	
PADZZ	5310-00-5157449	WASHER, FLAT CORR-RES-S, PASS-FIN., 17/64 ID, 1/2 OD, 0.032 THK AN960C41G1 (88044)	EA	3									001	85 40	
PADZZ	5310-00-8409311	WASHER, SHOULDERED PLASTIC, 0.271 ID, 0.625 OD, 0.047 THK 10122340-7 (18876)	EA	3									001	85 41	
PADZZ	5940-00-9572683	TERMINAL, STUD BR COND, 3/16 DIA, 27/64 LG SR079B02 (81349)	EA	24									001	85 42	
PADZZ	4935-00-9244726	PIN, GUIDE, SUPPORT BOARD 10122123 (18876)	EA	2									001	85 43	
XBZZ		SUPPORT BOARD 10122281 (18876)	EA	1										85 44	
PADZZ	5340-00-0771819	INSERT, SCREW THREAD CORR-RES-S, NO. 6-32UN-3 INT THD, NO. 12-28UN-2 EXTER THD, 0.25 LG 10153080-3 (18876)	EA	8									001	85 45	
PADZZ	5340-00-8213808	INSERT, SCREW THREAD CORR-RES-S, NO. 2-55UN-3 INT THD, NO. 8-32UN-2 EXTER THD, 0.18 LG 10153080-1 (18876)	EA	2									001	85 46	
XBZZ		INSULATOR, WASHER 10122460-3 (18876)	EA	3										85 47	
PADZZ	5940-00-8434135	TERMINAL, LUG COP., TND FIN., 3/8 W, 13/16 LG 9157088-1 (18876)	EA	3									001	85 48	

SECTION IV			TM9-1400-465-24P									
(1)	(2)	(3)	(4)	(5)	(6)	(7)			(8)	(9)	(10)	
SMR CODE	FEDERAL STOCK NUMBER	DESCRIPTION	UNIT OF MEAS	QTY INC	30-DAY DS MAINT ALLOWANCE	30-DAY GS MAINT ALLOWANCE			1-YR ALW PER 100 EQUIP CNTGCT	DEPOT MAINT ALW PER 100 EQUIP	ILLUSTRATION (A) FIGURE NO	(B) ITEM NO
	REFERENCE NUMBER & MFR CODE	USABLE ON CODE		UNIT	(A)	(B)	(C)	(A)	(B)	(C)		
PADZZ	5961-00-8288705	TRANSISTOR SILICON,HERMETICALLY SEALED, 0.477 X 1.207,W/1 STUD AND 2 SOLDER LUG TYPE TERM. 2N1774A (81349)	EA	3	1-20	21-50	51-100	1-20	21-50	51-100	001	85 49
PADZZ	5940-00-6834339	TERMINAL,LUG COP.,TND FIN.,.5/16 W,5/8 LG. MS35431-7 (96906)	EA	3							001	85 50
PADZZ	5970-00-8375944	INSULATOR,WASHER MICA,RD,0.203 IC,9-16 OD,0.002 THK 10066973 (18876)	EA	3							001	85 51
		GROUP 4700 POWER SUPPLY MODULE 10122301 (18876)										
PADZZ	5365-00-9258198	RING,RETAINING EXTER,CORR-RES-S,0.073 ID, 0.017 THK 10153889 (18876)	EA	2							001	86 1
PADZZ	5310-00-9175123	WASHER,FLAT CORR-RES-S,PASS-FIN.,0.13 ID, 0.312 OD,0.016 THK 10154051 (18876)	EA	2							001	86 2
PADZZ	4935-00-9257772	WEDGE,SUPPORT 10122325 (18876)	EA	2							001	86 3
PADZZ	4935-00-9257739	WEDGE,SUPPORT 10122324 (18876)	EA	2							001	86 4
PADZZ	5310-00-0695291	WASHER,FLAT CORR-RES-S,PASS-FIN.,0/169 ID,0.304 OD,0.032 THK NAS62008 (80205)	EA	2							001	86 5
PADZZ	5305-00-9242171	SETSCREW 10122326 (18876)	EA	2							001	86 6
PADZZ	9905-00-9498611	PLATE,INSTRUCTION AL,INSCRIBED WARNING HIGH VOLTAGE,0.75 W,0.003 THK,1.75 LG 10122108-2 (18876)	EA	1							001	86 7
PADZZ	5305-00-8288102	SCREW,MACHINE CROSS RECESS FL-CK-HD,S,CD-PLTD FIN.,NO. 4-40NC-2A X 5/16 NAS514P440-5P (80205)	EA	6							001	86 8
PADZZ	5970-00-9250477	INSULATOR,CAPACITOR 10122284-1 (18876)	EA	1							001	86 9
PADZZ	5910-00-9262473	CAPACITOR,FIXED,ELECTROLYTIC 1 SEC,50 V DC,660 UF (+ 50 0/0,-15 0/0) MIS14276MIS53C76* 61TP3 (18876)	EA	3							001	86 10
PADZZ	5910-00-9250653	RETAINER,CAPACITOR 10122397 (18876)	EA	1							001	86 11
PADZZ	5310-00-0540041	WASHER,FLAT CORR-RES-S,PASS-FIN.,0.143 ID,0-267 OD,0.016 THK NAS620C6L (80205)	EA	14							001	86 12
PADZZ		SCREW,MACHINE CROSS-RECESS-PAN-HD,S,CD-PLT FIN.,NO. 6-32NC-2A X 1-7/8 NAS601-30 (80205)	EA	8							001	86 13
PADZZ	5305-00-8523147	SCREW,MACHINE NAS601-188 (80205)	EA	2							001	86 14
XBZZ		PLATE 10122394 (18876)	EA	1								86 15
PADZZ	4935-00-9436266	TEST SET MODULE,GUIDED MISSILE 10121881 (18876)	EA	1							001	86 16
PADZZ	5910-00-9498543	CAPACITOR,FIXED,ELECTROLYTIC 1 SEC,250 V. DC,800,000 UUF (+-15 0/0)	EA	2							001	86 17

SECTION IV				TM9-1400-465-24P													
(1)	(2)	(3)		(4)	(5)	(6)			(7)			(8)	(9)		(10)		
SMR	FEDERAL	DESCRIPTION		UNIT	QTY	30-DAY DS MAINT			30-DAY GS MAINT			1-YR	DEPOT	ILLUSTRATION			
CODE	STOCK	REFERENCE NUMBER & MFR CODE	USABLE ON CODE	OF	INC	ALLOWANCE	(A)	(B)	(C)	ALLOWANCE	(A)	(B)	(C)	ALW PER	MAINT	(A)	(B)
	NUMBER			IN	MEAS	UNIT	1-20	21-50	51-100	1-20	21-50	51-100	EQUIP	100	ALW PER	FIGURE	ITEM
													CNTGCT	EQUIP		NO	NO
		CONTINUED MIS14321-2CSOR8L* F3D2 (18876)															
PADZZ	5310-00-8071465	NUT, EXTENDED WASHER, HEXAGON S, CD-PLTD W/CHROMATE FIN., NO. 6-32UNC-38, 0.19 W ACROSS FLATS, 0.141 H, 0.244 OD OF WASHER, 0.01 THK MS21042-06 (96906)		EA	4										001	86	18
PADZZ	5315-00-9441047	PIN, STRAIGHT, HEADLESS 1 END CHAM, 1 END SQ, CORR-RES-S, PASS-FIN., 0.094 DIA, 0.25 LG 9111515 (18876)		EA	2										001	86	19
PADZZ	5970-00-9257769	INSULATOR, BUSHING 10154029 (18876)		EA	27										001	86	20
XDFZZ		PLATE QQA250-11SH6061A* LALLOYTEMPERT6 (81349)			1											86	21
PADZZ	5999-00-9258499	CONTACT, ELECTRICAL COP., GOLD PLTD FIN 0.142 DIA, 0.86 LG 10153972 (18876)		EA	27										001	86	22
PADZZ		SCREW, MACHINE CROSS RECESS FL-CK-HD, S, CD-PLTD FIN., NO. 6-32UNC-3A X 5/8 NASS14P632-10 (80205)		EA	2										001	86	23
PADZZ	5310-00-0544892	NUT, PLAIN, HEXAGON MS35650-3312 (96906)		EA	2										001	86	24
PADZZ	5310-00-1788631	WASHER, LOCK INT-TEETH, CORR-RES-S, PASS FIN., 0.3125 ID, 0.61 OD, 0.304 THK MS35333-75 (96906)		EA	2										001	86	25
PADZZ	5940-00-2507764	TERMINAL, LUG BR, TND FIN., 7/16 W, 0.025 H., 53/64 LG 4422P33 (71785)		EA	1										001	86	26
PADZZ	5310-00-1670814	WASHER, FLAT CORR-RES-S, PASS-FIN., 0.328 ID, 0.562 OD, 0.032 THK AN960C516L (88044)		EA	2										001	86	27
PADZZ	5310-00-9511400	WASHER, SHOULDERED PLASTIC, 0.323 ID, 0.75 OD, 0.047 THK 10122340-4 (18876)		EA	2										001	86	28
XBFZZ		NUT MS25082-6 (96906)		EA	2											86	29
PADZZ	5310-00-1800277	WASHER, LOCK INT-TEETH, CORR-RES-S, PASS FIN., 0.398 ID, 0.692 OD, 0.04 THK MS35333-76 (96906)		EA	2										001	86	30
PADZZ	5961-00-9786052	TRANSISTOR SILICON, HERMETICALLY SEALED 1.128 DIA, 1.14 LG, W/2 PIN TYPE AND 1 STUD TYPE TERM. JAN2N1016D (81349)		EA	1										001	86	31
PADZZ	5970-00-9234335	INSULATOR, WASHER MICA, RD, 0.9 DIA, 0.005 THK 10122460-1 (18876)		EA	2										001	86	32
PADZZ	5305-00-8892999	SCREW, MACHINE CROSS-RECESS-FAN-HD, S, CD-PLTD W/CHROMATE FIN., NO. 4-40UNC-2A X 1/2 MS35206-217 (96906)		EA	1										001	86	33
PADZZ	5310-00-5503715	WASHER, LOCK INT-TEETH, CORR-RES-S, PASS FIN., 0.123 ID, 0.27 OD, 0.019 THK MS35333-70 (96906)		EA	1										001	86	34
PADZZ	5310-00-5956211	WASHER, FLAT CORR-RES-S, PASS-FIN., 0.125 ID, 0.25 OD, 0.022 THK MS15795-803 (96906)		EA	1										001	86	35
PADZZ	5365-00-9584001	SPACER, SLEEVE PLASTIC, 0.124 ID, 0.155 OD, CONTINUED		EA	1										001	86	36

SECTION IV		TM9-1400-465-24P																															
(1)	(2)	(3)	(4)			(5)			(6)			(7)			(8)			(9)		(10)													
SMR CODE	FEDERAL STOCK NUMBER	DESCRIPTION	UNIT	QTY	INC	30-DAY DS MAINT ALLOWANCE	30-DAY GS MAINT ALLOWANCE	1-YR ALW PER 100	1-YR MAINT ALW PER 100	DEPOT MAINT ALW PER 100	ILLUSTRATION (A) FIGURE NO	ILLUSTRATION (B) ITEM NO	USABLE ON CODE	REFERENCE NUMBER & MFR CODE	UNIT OF MEAS	1-20	21-50	51-100	1-20	21-50	51-100	EQUIP CNTGNCY	100	100	100	100	100	100	100	100	100		
		CONTINUED																															
		0.19 LG																															
		10122340-3 (18876)																															
PADZZ	5310-00-8071465	NUT, EXTENDED WASHER, HEXAGON S, CC-PLTD W/CHROMATE FIN., NO. 6-32NC-38, 0.19 W ACROSS FLATS, 0.141 H, 0.244 CD CF WASHER, 0.01 THK MS21042-C6 (96906)	EA		REF																						*	86	37				
PADZZ	5310-00-9349751	NUT, PLAIN, HEXAGON MS35650-302 (96906)	EA		5																							001	86	38			
PADZZ	5310-00-5435933	WASHER, LOCK INT-TEETH, CORR-RES-S, PASS-FIN., 0.204 ID, 0.365 OD, 0.025 THK MS35333-73 (96906)	EA		5																							001	86	39			
PADZZ	5310-00-6191148	WASHER, FLAT CORR-RES-S, PASS-FIN., 0.218 ID, 0.437 OD, 0.065 THK MS15795-808 (96906)	EA		5																							001	86	40			
PADZZ	5310-00-9415885	WASHER, SHOULDERED PLASTIC, 0.198 ID, 0.375 OD, 0.047 THK 10122340-2 (18876)	EA		5																							001	86	41			
PADZZ	5970-00-8375944	INSULATOR, WASHER MICA, RD, 0.203 ID, 9/16 OD, 0.002 THK 10066973 (18876)	EA		5																							001	86	42			
PADZZ	5940-00-6834339	TERMINAL LUG COP., TND FIN., 5/16 W, 5/8 LG, MS35431-7 (96906)	EA		5																							001	86	43			
PADZZ	5961-00-9350138	SEMICONDUCTOR DEVICE, DIODE TYPE 1N1202A JAN1N1202A (81349)	EA		5																							001	86	44			
PADZZ	5310-00-0540041	WASHER, FLAT CORR-RES-S, PASS-FIN., 0.143 ID, 0.267 OD, 0.016 THK NAS620C6L (80205)	EA		REF																						*	86	45				
PADZZ	5305-00-5518110	SCREW, MACHINE CROSS-RECESS-PAN-HD, S, CD-PLTD FIN., NO. 6-32NC-2A X 3/8 NAS601-6 (80205)	EA		2																							001	86	46			
PADZZ	5905-00-8890010	RESISTOR, FIXED, WIRE WOUND 3 W, 10 OHMS TYPE RW69V100 (+- 5 0/0) RW69V100 (81349)	EA		2																							001	86	47			
PADZZ	5905-00-9751135	RESISTOR, FIXED, WIRE WOUND 3 W, 820 OHMS TYPE RW69V821 (+- 5 0/0) RW69V821 (81349)	EA		1																							001	86	48			
PADZZ	5905-00-9947135	RESISTOR, FIXED, WIRE WOUND 3 W, 47 OHMS, TYPE RW69V470 (+- 5 0/0) RW69V470 (81349)	EA		1																							001	86	49			
PADZZ	5905-00-8920272	RESISTOR, FIXED, WIRE WOUND 2.5 W, 10,000 OHMS (+- 1 0/0) 10125240-11 (18876)	EA		2																							001	86	50			
XBZZ		BRACKET 10122395 (18876)	EA		1																									86	51		
PADZZ	5940-00-9572683	TERMINAL, STUD BR COND, 3/16 DIA, 27/64 LG SE079802 (81349)	EA		21																							001	86	52			
PADZZ	5961-00-9260267	TRANSISTOR SILICON, HERMETICALLY SEALED 0.875 X 1.365 W/3 SOLDER LUG TYPE TERM. MIS14150-8 (18876)	EA		1																							001	86	53			
PADZZ	5961-00-9260262	TRANSISTOR SILICON, HERMETICALLY SEALED 0.37 X 0.26 W/3 WIRE LEAD TYPE TERM. MIS14150-9 (18876)	EA		1																							001	86	54			
PADZZ	5961-00-7141386	RETAINER, TRANSISTOR BERYLLIUM CCP., CD-PLTD FIN., 0.375 OD, 0.37 LG 10153145-2 (18876)	EA		1																							001	86	55			
XDDZZ		RESISTOR, FIXED, WIRE WOUND 10 W, 1 OHM, FORM CONTINUED			2																								86	56			

SECTION IV		TM9-1400-465-24P														
(1)	(2)	(3)	(4)			(5)			(6)			(7)	(8)	(9)	(10)	
SMR	FEDERAL	DESCRIPTION	UNIT	QTY	30-DAY DS MAINT			30-DAY GS MAINT			1-YR	DEPOT	ILLUSTRATION			
CODE	STOCK	REFERENCE NUMBER & MFR CODE	OF	INC	ALLOWANCE	ALLOWANCE	ALLOWANCE	ALLOWANCE	ALLOWANCE	ALW PER	MAINT	ALW PER	ALW PER	FIGURE	ITEM	
	NUMBER		MEAS	IN	(A)	(B)	(C)	(A)	(B)	(C)	100	100	100	(A)	(B)	
				UNIT	1-20	21-50	51-100	1-20	21-50	51-100	EQUIP	EQUIP	EQUIP	NO	NO	
		CONTINUED														
		5 0/0														
		10154011 (18876)														
XA Z		SUPPORT BOARD SUBASSEMBLY		1										86	57	
		10122302 (18876)														
PADZZ	4935-00-9244726	PIN, GUIDE, SUPPORT BOARD	EA	2								001		86	58	
		1012213 (18876)														
XDDZZ		INSULATOR, TRANSISTOR		1										86	59	
		10154094-1 (18876)														
PADZZ	5340-00-0788962	INSERT, SCREW THREAD CORR-RES-S, NO. 4-	EA	6										86	60	
		40UN-3 INT THD, NO. 10-32UN-2 EXTER THD,														
		0.24 LG														
		10153080-2 (18876)														
PADZZ	5340-00-0771819	INSERT, SCREW THREAD CORR-RES-S, NO. 6-	EA	10									001	86	61	
		32UN-3 INT THD, NO. 12-28UN-2 EXTER THD,														
		0.25 LG														
		10153080-3 (18876)														
XBFZZ		SUPPORT BOARD	EA	1										86	62	
		10122297-1 (18876)														
		GROUP 4730														
		POWER SUPPLY MODULE														
		10122286 (18876)														
PADZZ	5365-00-9258198	RING, RETAINING EXTER, CORR-RES-S, 0.073 ID,	EA	2									001	87	1	
		0.017 THK														
		10153889 (18876)														
PADZZ	5310-00-9175123	WASHER, FLAT CORR-RES-S, PASS-FIN., 0.13 ID,	EA	2										001	87	2
		0-312 OD, 0.016 THK														
		10154051 (18876)														
PADZZ	4935-00-9257772	WEDGE, SUPPORT	EA	2										001	87	3
		10122325 (18876)														
PADZZ	5310-00-0695291	WASHER, FLAT CORR-RES-S, PASS-FIN., 0.169	EA	2										001	87	4
		ID, 0.304 OD, 0.032 THK														
		NAS620C8 (80205)														
PADZZ	5305-00-9242171	SETSCREW	EA	2										001	87	5
		10122326 (18876)														
PADZZ	4935-00-9257739	WEDGE, SUPPORT	EA	2										001	87	6
		10122324 (18876)														
XBDZZ		CAPACITOR, FIXED, ELECTROLYTIC	EA	1										87	7	
		WILC396-11CL53C*														
		F132UP3 (81349)														
PADZZ	5910-00-9262473	CAPACITOR, FIXED, ELECTROLYTIC 1 SEC, 50 V	EA	2										001	87	8
		DC, 660 UF (+- 50 0/0, - 15 0/0)														
		MIS14276MIS53CJ6*														
		61TP3 (18876)														
PADZZ	5910-00-9242875	RETAINER, CAPACITOR	EA	1										001	87	9
		10122294 (18876)														
PADZZ		SCREW, MACHINE CROSS-RECESS-PAN-HD, S, CD-	EA	6										001	87	10
		PLTD FIN., NO. 6-32NC-2A X 1-7/8														
		NAS601-30 (80205)														
PADZZ	5310-00-0540041	WASHER, FLAT CORR-RES-S, PASS-FIN., 0.143	EA	14										001	87	11
		ID, 0.267 OD, 0.016 THK														
		NAS620C6L (80205)														
PADZZ	5305-00-8288102	SCREW, MACHINE CROSS RECESS FL-CK-HD, S, CD	EA	4										001	87	12
		PLTD FIN., NO. 4-40NC-2A X 5/16														
		NAS514P440-5P (80205)														
XDDZZ		INSULATOR, ELECTRICAL												87	13	
		10122284-2 (18876)														

SECTION IV			TM9-1400-465-24P											
(1)	(2)	(3)	(4)	(5)	(6)			(7)			(8)	(9)	(10)	
SMR CODE	FEDERAL STOCK NUMBER	DESCRIPTION	UNIT OF MEAS	QTY INC	30-DAY DS MAINT ALLOWANCE			30-DAY GS MAINT ALLOWANCE			1-YR ALW PER 100 EQUIP	DEPOT MAINT ALW PER 100 EQUIP	ILLUSTRATION (A) FIGURE NO	(B) ITEM NO
	REFERENCE NUMBER & MFR CODE	USABLE ON CODE		UNIT	(A)	(B)	(C)	(A)	(B)	(C)				
XA Z		PLATE QQA250-11SH6061A* LALLOYTEMP6 (81349)		1										87 14
PADZZ	5315-00-9441047	PIN, STRAIGHT, HEADLESS 1 END CHAM, 1 END SQ, CORR-RES-S, PASS-FIN, .0.094 DIA, 0.25 LG 9111515 (18876)	EA	2								001		87 15
PADZZ	5970-00-9257769	INSULATOR, BUSHING 10154029 (18876)	EA	18								001		87 16
PADZZ	5310-00-8071465	NUT, EXTENDED WASHER, HEXAGON S, CD-PLTD W/CHROMATE FIN., NO. 6-32UNC-38, 0.19 W ACROSS FLATS, 0.141 H, 0.244 OD OF WASHER, 0.01 THK MS21042-06 (96906)	EA	2								001		87 17
PADZZ	5305-00-8161186	SCREW, MACHINE CROSS RECESS FL-CK-HD, S, CD PLTD FIN., NO. 6-32UNC-2A X 7/16 NASS149632-78 (80205)	EA	2								001		87 18
PADZZ	5999-00-9258499	CONTACT, ELECTRICAL COP., GOLD PLTD FIN 0-142 DIA, 0.86 LG 10153972 (18876)	EA	18								001		87 19
PADZZ	5310-00-9349739	NUT, PLAIN, HEXAGON S, CD-PLTD W/CHROMATE FIN., NO. 4-40UNC-2B, 1/4 W ACROSS FLATS, 0.098 THK MS35649-242 (96906)	EA	2								001		87 20
PADZZ	5310-00-9338118	WASHER, LOCK SPLIT, CORR-RES-S, PASS-FIN 0.121 ID, 0.209 OD, 0.025 THK MS35338-135 (96906)	EA	2								001		87 21
PADZZ	5310-00-5956211	WASHER, FLAT CORR-RES-S, PASS-FIN, .0.125 ID, 0.25 OD, 0.022 THK MS15795-803 (96906)	EA	2								001		87 22
PADZZ	5365-00-9584001	SPACER, SLEEVE PLASTIC, 0.124 ID, 0.155 OD, 0.19 LG 10122340-3 (18876)	EA	2								001		87 23
PADZZ	5950-00-7272680	COIL, RADIO FREQUENCY MS75052-2 (96906)	EA	1								001		87 24
PADZZ	5970-00-9245346	INSULATOR, PLATE PLASTIC, 0.85 W, C.0015 THK, 1.4 LG 10122344 (18876)	EA	1								001		87 25
PADZZ	5961-00-8894120	TRANSISTOR SILICON, HERMETICALLY SEALED 0.6 X 0.3, W/3 WIRE LEAD TYPE TERM. JAN2N1486 (81349)	EA	1								001		87 26
PADZZ	5961-00-9234337	RETAINER, TRANSISTOR 10122343 (18876)	EA	1								001		87 27
PADZZ	5305-00-9836730	SCREW, MACHINE CROSS-RECESS-PAN-HD, S, CD-PLTD W/CHROMATE FIN., NO. 4-40UNC-2A X 5/8 MS35206-218 (96906)	EA	2								001		87 28
PADZZ	5961-00-0514823	TRANSISTOR SILICON, HERMETICALLY SEALED 1.25 DIA, 1.23 LG, W/2 PIN TYPE TERM. 2N2016 (81349)	EA	1								001		87 29
XBDZZ		INSULATOR 10066972 (18876)	EA	1										87 30
XDDZZ		CAPACITOR, FIXED, CERAMIC DIELECTRIC 100V DC, 10,000 UUF, FORM 20 0/0 MIS14357A103M (18876)												87 31
PADZZ	5961-00-8118372	SEMICONDUCTOR DEVICE, DIODE TYPE JAN1N3189 JAN1N3189 (81349)	EA	4								001		87 32
PADZZ	5310-00-9415885	WASHER, SHOULDERED PLASTIC, 0.198 ID, 0.375 OD, 0.047 THK 10122340-2 (18876)	EA	1								001		87 33

SECTION IV				TM9-1400-465-24P												
(1)	(2)	(3)		(4)	(5)	(6)			(7)			(8)	(9)	(10)		
SMR CODE	FEDERAL STOCK NUMBER	DESCRIPTION	USABLE ON CODE	UNIT OF MEAS	QTY INC	30-DAY DS MAINT ALLOWANCE			30-DAY GS MAINT ALLOWANCE			1-YR ALW PER 100 EQUIP CNTGCT	DEPOT MAINT ALW PER 100 EQUIP	ILLUSTRATION (A) FIGURE NO	(B) ITEM NO	
	REFERENCE NUMBER & MFR CODE			IN UNIT		(A)	(B)	(C)	(A)	(B)	(C)					
PADZZ	5310-00-6807296	WASHER, FLAT S, CD-PLTD W/CHROMATE FIN 0.195 ID, 0.354 OD, 0.032 THK NAS620-10L (80205)		EA	1	1-20	21-50	51-100	1-20	21-50	51-100		001	87	34	
PADZZ	5940-00-6818184	TERMINAL LUG COP., TND FIN., 5/16 W, 0.018 H, 7/8 LG MS35431-8 (96906)		EA	1								001	87	35	
PADZZ	5310-00-5435933	WASHER, LOCK INT-TEETH, CORR-RES-S, PASS- FIN., 0.204 ID, 0.365 OD, 0.025 THK MS35333-73 (96906)		EA	1								001	87	36	
PADZZ	5310-00-9349751	NUT, PLAIN, HEXAGON MS35650-302 (96906)		EA	1								001	87	37	
PADZZ	5970-00-9257771	INSULATOR, TRANSISTOR 10154094-2 (18876)		EA	1								001	87	38	
PADZZ	5940-00-9572683	TERMINAL, STUD BR COND, 3/16 DIA, 27/64 LG SE079802 (81349)		EA	9								001	87	39	
XA Z		SUPPORT BOARD SUBASSEMBLY 10122278 (18876)			1										87	40
PADZZ	4935-00-9244726	PIN, GUIDE, SUPPORT BOARD 10122123 (18876)		EA	2								001	87	41	
XA Z		SUPPORT BOARD 10122303-2 (18876)			1										87	42
PADZZ	5340-00-0771819	INSERT, SCREW THREAD CORR-RES-S, NO. 6- 32UN-3 INT THD, NO. 12-28UN-2 EXTER THD, 0.25 LG 10153080-3 (18876)		EA	12								001	87	43	
PADZZ	5340-00-0788962	INSERT, SCREW THREAD CORR-RES-S, NO. 4- 40UN-3 INT THD, NO. 10-32UN-2 EXTER THD, 0.24 LG 10153080-2 (18876)		EA	4								001	87	44	
XDDZZ		REACTOR 10122336 (18876)			1										87	45
PADZZ	5305-00-5501519	SCREW, MACHINE CROSS RECESS FL-CK-HD, S, CD- PLTD FIN., NO. 6-32UNC-3A X3/8 NAS514P632-6 (80205)		EA	4								001	87	46	
XA Z		BRACKET 10122283 (18876)			1										87	47
PADZZ	5310-00-0540041	WASHER, FLAT CORR-RES-S, PASS-FIN., 0.143 ID, 0.267 OD, 0.016 THK NAS620C6L (80205)		EA	REF								*	87	48	
PADZZ	5310-00-9296395	WASHER, LOCK SPLIT, CORR-RES-S, PASS-FIN 0.148 ID, 0.25 OD, 0.047 THK MS35338-136 (96906)		EA	4								001	87	49	
PADZZ	5310-00-9349761	NUT, PLAIN, HEXAGON CORR-RES-S, PASS-FIN NO. 6-32UNC-28, 0.312 W ACROSS FLATS, 0.114 THK MS35649-264 (96906)		EA	4								001	87	50	
PADZZ	5305-00-8523147	SCREW, MACHINE NAS601-18B (80205)		EA	2								001	87	51	
XBFBZ		PLATE 10122394 (18876)		EA	1										87	52
PADZZ	4935-00-9442855	TEST SET MODULE, GUIDED MISSILE 10121889 (11876)		EA	1								001	87	53	
		GROUP 4770 POWER SUPPLY MODULE 10122279 (18876)														

SECTION IV				TM9-1400-465-24P											
(1)	(2)	(3)		(4)	(5)	(6)			(7)			(8)	(9)	(10)	
SMR CODE	FEDERAL STOCK NUMBER	DESCRIPTION	USABLE ON CODE	UNIT OF MEAS	QTY INC	30-DAY DS MAINT ALLOWANCE			30-DAY GS MAINT ALLOWANCE			1-YR ALW PER 100 EQUIP	DEPOT MAINT ALW PER 100 EQUIP	ILLUSTRATION (A) FIGURE NO	(B) ITEM NO
		REFERENCE NUMBER & MFR CODE			UNIT	(A)	(B)	(C)	(A)	(B)	(C)	EQUIP CNTGNCY	100 EQUIP		
PADZZ	5365-00-9258198	RING,RETAINING EXTER,CORR-RES-S,0.073 ID,0.017 THK 10153889 (18876)		EA	2	1-20	21-50	51-100	1-20	21-50	51-100		001	88	1
PADZZ	5310-00-9175123	WASHER,FLAT CORR-RES-S,PASS-FIN.,.013 ID,0.312 OD,0.016 THK 10154051 (18876)		EA	2								001	88	2
PADZZ	4935-00-9257772	WEDGE,SUPPORT 10122325 (18876)		EA	2								001	88	3
PADZZ	5310-00-0695291	WASHER,FLAT CORR-RES-S,PASS-FIN.,.0.169 ID,0.304 OD,0.032 THK NAS62008 (80205)		EA	2								001	88	4
PADZZ	5305-00-9242171	SETScrew 10122326 (18876)		EA	2								001	88	5
PADZZ	4935-00-9257739	WEDGE,SUPPORT 10122324 (18876)		EA	2								001	88	6
PADZZ	5910-00-9262473	CAPACITOR,FIXED,ELECTROLYTIC 1 SEC,50 V DC,660 UF (+- 50 0/0,- 15 0/0) MIS14276MSES3C36* 61T3 (18876)		EA	2								001	88	7
PADZZ	5910-00-9242875	RETAINER,CAPACITOR 10122294 (18876)		EA	1								001	88	8
PADZZ		SCREW,MACHINE CROSS-RECESS-FAN-HD,S,CD-PLTD FIN.,NO. 6-32NC-2A X 1-7/8 NAS601-30 (80205)		EA	6								001	88	9
PADZZ	5310-00-0540041	WASHER,FLAT CORR-RES-S,PASS-FIN.,.0.143 ID,0.267 OD,0.016 THK NAS620C6L (80205)		EA	14								001	88	10
XBDZZ		CAPACITOR,FIXED,ELECTROLYTIC MILC3965-11C153* F132UP3 (81349)		EA	1									88	11
PADZZ	5305-00-8288102	SCREW,MACHINE CROSS RECESS FL-CK-HD,S,CD-PLTD FIN., NO. 4-40NC-2A X 5/16 NAS14P440-5P (80205)												88	12
XDDZZ		INSULATION,ELECTRICAL 10122284-2 (18876)			1									88	13
XDFZZ		PLATE QQA250-11SH6061A* LALLOYTEMPERT6 (81349)			1									88	14
PADZZ	5315-00-9441047	PIN,STRAIGHT,HEADLESS 1 END CHAM,1 END SQ,CORR-RES-S,PASS-FIN.,.0.094 DIA,0.25 LG 9111515 (18876)		EA	2								001	88	15
PADZZ	5970-00-9257769	INSULATION,BUSHING 10154029 (18876)		EA	18								001	88	16
PADZZ	5310-00-8071465	NUT,EXTENDED WASHER,HEXAGON S,OD-PLTD W/CHROMATE FIN.,NO. 6-32NC-38,0.19 W ACROSS FLATS,0.141 H,0.244 OD OF WASHER,0.01 THK MS21042-06 (96906)		EA	2								001	88	17
PADZZ	5305-00-8161186	SCREW,MACHINE CROSS RECESS FL-CK-HD,S,CD-PLTD FIN.,NO. 6-32UNC-2A X 7/16 NAS14P632-7B (80205)		EA	2								001	88	18
PADZZ	5999-00-9258499	CONTACT,ELECTRICAL COP.,GOLD PLTD FIN 0.142 DIA,0.86 LG 10153972 (18876)		EA	18								001	88	19
PADZZ	5310-00-9349739	NUT,PLAIN,HEXAGON S,CD-PLTD W/CHROMATE FIN.,NO. 4-40UNC-28,1/4 W ACROSS FLATS,0.098 THK MS35649-242 (96906)		EA	2								001	88	20

SECTION IV			TM9-1400-465-24P											
(1)	(2)	(3)	(4)	(5)	(6)			(7)			(8)	(9)	(10)	
SMR CODE	FEDERAL STOCK NUMBER	DESCRIPTION	UNIT OF MEAS	QTY INC	30-DAY DS MAINT ALLOWANCE			30-DAY GS MAINT ALLOWANCE			1-YR ALW PER 100 EQUIP	DEPOT MAINT ALW PER 100 EQUIP	ILLUSTRATION (A) FIGURE NO	(B) ITEM NO
		REFERENCE NUMBER & MFR CODE	USABLE ON CODE	IN UNIT	(A)	(B)	(C)	(A)	(B)	(C)	EQUIP CNTGNCY		(A)	(B)
PADZZ	5310-00-9338118	WASHER, LOCK SPLIT, CORR-RES-S, PASS-FIN 0.121 ID, 0.209 OD, 0.025 THK MS35338-135 (96906)	EA	2	1-20	21-50	51-100	1-20	21-50	51-100		001	88	21
PADZZ	5310-00-5956211	WASHER, FLAT CORR-RES-S, PASS-FIN, .0.1258 ID, 0.25 OD, 0.022 THK MS15795-803 (96906)	EA	2								001	88	22
PADZZ	5365-00-9584001	SPACER, SLEEVE PLASTIC, 0.124 ID, 0.155 OD, 0.19 LG 1012234-3 (18876)	EA	2								001	88	23
PADZZ	5970-00-9245346	INSULATOR, PLATE PLASTIC, 0.85 W, 0.0015 THK, 1.4 LG 10122344 (18876)	EA	1								001	88	24
PADZZ	5961-00-8894120	TRANSISTOR SILICON, HERMETICALLY SEALED 0.6 X 0.3, W/3 WIRE LEAD TYPE TERM. JAN2N1486 (81349)	EA	1								001	88	25
PADZZ	5961-00-9234337	RETAINER, TRANSISTOR 10122343 (18876)	EA	1								001	88	26
PADZZ	5305-00-9836730	SCREW, MACHINE CROSS-RECESS-PAN-HD, S, CD- PLTD W/CHROMATE FIN., NC, 4-40UNC-2A X 5/8 MS35206-218 (96906)	EA	2								001	88	27
PADZZ	5961-00-0514823	TRANSISTOR SILICON, HERMETICALLY SEALED 1.25 DIA, 1.23 LG, W/2 PIN TYPE TERM. 2N2016 (81349)	EA	1								001	88	28
XBDZZ		INSULATOR 10066972 (18876)	EA	1									88	29
PADZZ	5310-00-9415885	WASHER, SHOULDERED PLASTIC, 0.198 ID, 0.375 OD, 0.047 THK 1012340-2 (18876)	EA	1								001	88	30
PADZZ	5310-00-6807296	WASHER, FLAT S, CD-PLTD W/CHROMATE FIN 0.195 ID, 0.354 OD, 0.032 THK NAS620-10L (80205)	EA	1								001	88	31
PADZZ	5940-00-6818184	TERMINAL, LUG COP., TND FIN., 5/16 W, 0.018 H, 7/8 LG MS35431-8 (96906)	EA	1								001	88	32
PADZZ	5310-00-5435933	WASHER, LOCK INT-TEETH, CORR-RES-S, PASS FIN., 0.204 ID, 0.365 OD, 0.025 THK MS35333-73 (96906)	EA	1								001	88	33
PADZZ	5310-00-9349751	NUT, PLAIN, HEXAGON MS35650-302 (96906)	EA	1								001	88	34
PADZZ	5961-00-8118372	SEMICONDUCTOR DEVICE, DIODE TYPE JAN1N3189 JAN1N3189 (81349)	EA	4								001	88	35
PADZZ	5970-00-9257771	INSULATION, TRANSISTOR 10154094-2 (18876)	EA	1								001	88	36
PADZZ	5940-00-9572683	TERMINAL, STUD BR COND, 3/16 DIA, 27/64 LG SE079802 (81349)	EA	14								001	88	37
XA Z		SUPPORT BOARD ASSEMBLY 10122280 (18876)		1									88	38
PADZZ	4935-00-9244726	PIN, GUIDE, SUPPORT BOARD 10122123 (18876)	EA	2								001	88	39
XBFZZ		SUPPORT BOARD 10122303-1 (18876)	EA	1									88	40
PADZZ	5340-00-0771819	INSERT, SCREW THREAD CORR-RES-S, NO. 6 3/2UN-3 INT THD, NO. 12-2BUN2 EXTER THD, 0.25 LG 10153080-3 (18876)	EA	12								001	88	41
PADZZ	5340-00-0788962	INSERT, SCREW THREAD CORR-RES-S, NO. 4- CONTINUED	EA	4								001	88	42

SECTION IV			TM9-1400-465-24P											
(1)	(2)	(3)	(4)	(5)	(6)			(7)			(8)	(9)	(10)	
SMR CODE	FEDERAL STOCK NUMBER	DESCRIPTION	UNIT OF MEAS	QTY INC	30-DAY DS MAINT ALLOWANCE			30-DAY GS MAINT ALLOWANCE			1-YR ALW PER 100 EQUIP CNTGCT	DEPOT MAINT ALW PER 100 EQUIP	ILLUSTRATION (A) FIGURE NO	(B) ITEM NO
		REFERENCE NUMBER & MFR CODE	USABLE ON CODE	UNIT	1-20	21-50	51-100	1-20	21-50	51-100				
		CONTINUED												
PADZZ	5305-00-5501519	40UN-3 INT THD, NO. 10-32UN-2 EXTER THD, 0.24 LG 10153080-2 (18876)		EA	4							001	88	43
XDDZZ		SCREW, MACHINE CROSS RECESS FL-CK-HD, S, CD-PLTD FIN, NO. 6-32UNC-3A X 3/8 NAS514P632-6 (80205)			1								88	44
XBFZZ		REACTOR 10122336 (18876)		EA	1								88	45
PADZZ	5310-00-0540041	BRACKET 10122283 (18876)		EA	REF							*	88	46
PADZZ	5310-00-9296395	WASHER, FLAT CORR-RES-S, PASS-FIN, .0-143 ID, 0.267 OD, 0.016 THK NAS620C6L (80205)		EA	4							001	88	47
PADZZ	5310-00-9349761	WASHER, LOCK SPLIT, CORR-RES-S, PASS-FIN 0.148 ID, 0.25 OD, 0.047 THK MS3538-136 (96906)		EA	4							001	88	48
PADZZ	5305-00-8523147	NUT, FLAIN, HEXAGON CORR-RES-S, PASS-FIN NO. 6-32UNC-2B, 0.312 W ACROSS FLATS, 0.114 THK MS35649-264 (96906)		EA	2							001	88	49
XBFZZ		SCREW, MACHINE NAS601-18B (80205)		EA	1								88	50
PADZZ	4935-00-9244636	PLATE 10122394 (18876)		EA	1							001	88	51
PADZZ	5905-00-9751135	REGULATOR, POWER SUPPLY 10121883 (18876)		EA	1							001	88	52
PADZZ	5365-00-9258198	RESISTOR, FIXED, WIRE WOUND 3 W, 820 OHMS TYPE RW69V821 (+- 5 0/0) RW69V821 (81349)		EA	1							001	88	52
PADZZ	5310-00-9175123	GROUP 4800 POWER SUPPLY MODULE 10122288 (18876)		EA	2							001	89	1
PADZZ	4935-00-9257772	RING, RETAINING EXTER, CORR-RES-S, 0.073 ID, 0.017 THK 10153889 (18876)		EA	2							001	89	2
PADZZ	4935-00-9257772	WASHER, FLAT CORR-RES-S, PASS-FIN, .0.13 ID, 0.312 OD, 0.016 THK 10154051 (18876)		EA	2							001	89	3
PADZZ	4935-00-9257739	WEDGE, SUPPORT 10122325 (18876)		EA	2							001	89	4
PADZZ	5310-00-0695291	WEDGE, SUPPORT 10122324 (18876)		EA	2							001	89	5
PADZZ	5305-00-9242171	WASHER, FLAT CORR-RES-S, PASS-FIN, .0.169 ID, 0.304 OD, 0.032 THK NAS620C8 (80205)		EA	2							001	89	6
PCDZZ	5910-00-1015561	SETScrew 10122326 (18876)		EA	2							001	89	7
PADZZ	5910-00-9242875	CAPACITOR, FIXED, ELECTROLYTIC 1 SEC, 75 V DC, 350 UF (+ 30 0/0, - 15 0/0) MIS14276MIS53C63* 51SP3 (18876)		EA	1							001	89	8
PADZZ		RETAINER, CAPACITOR 10122294 (18876)		EA	6							001	89	9
		SCREW, MACHINE CROSS-RECESS-FAN-HD, S, CD-CONTINUED												

SECTION IV			TM9-1400-465-24P												
(1)	(2)	(3)	(4)	(5)	(6)			(7)			(8)	(9)		(10)	
SMR CODE	FEDERAL STOCK NUMBER	DESCRIPTION	UNIT OF MEAS	QTY INC	30-DAY DS MAINT ALLOWANCE			30-DAY GS MAINT ALLOWANCE			1-YR ALW PER 100	DEPOT MAINT ALW PER 100	ILLUSTRATION (A) FIGURE NO	ILLUSTRATION (B) ITEM NO	
		REFERENCE NUMBER & MFR CODE	USABLE ON CODE	UNIT	(A)	(B)	(C)	(A)	(B)	(C)	EQUIP CNTGNCY	100 EQUIP			
		CONTINUED													
		PLTD FIN., NO. 6-32NC-2A X 1-7/8													
		NAS601-30 (80205)													
PADZZ	5310-00-0540041	WASHER, FLAT CORR-RES-S, PASS-FIN., 0.143 ID, 0.267 OD, 0.016 THK	EA	14									001	89 10	
		NAS620C6L (80205)													
PADZZ	5910-00-9495138	CAPACITOR, FIXED, ELECTROLYTIC 1 SEC, 50 V DC, 280 UF (+ 50 0/0, - 15 0/0)	EA	1									001	89 11	
		MIS14276MIS53CJ2* 81TP3 (18876)													
PADZZ	5305-00-8288102	SCREW, MACHINE CROSS RECESS FL-CK-HD, S, CD-PLTD FIN., NO. 4-40NC-2A X 5/16	EA	4									001	89 12	
		NAS 514944-5P (80205)													
XDDZZ		INSULATOR, ELECTRICAL		1										89 13	
		1012284-2 (18876)													
XDFZZ		PLATE		1										89 14	
		QQA250-11SH6061A* LALLOYTEMPERT6 (81349)													
PADZZ	5315-00-9441047	PIN, STRAIGHT, HEADLESS 1 END CHAM, 1 END SQ, CORR-RES-S, PASS-FIN., 0.094 DIA, 0.25 LG	EA	2									001	89 15	
		9111515 (18876)													
PADZZ	5970-00-9257769	INSULATOR, BUSHING	EA	18									001	89 16	
		10154029 (18876)													
PADZZ	5310-00-8071465	NUT, EXTENDED WASHER, HEXAGON S, CD-PLTD W/CHROMATE FIN., NO. 6-32NC-38, 0.19 W ACROSS FLATS, 0.141 H, 0.244 CD OF WASHER, 0.01 THK	EA	2									001	89 17	
		MS21042-06 (96906)													
PADZZ	5305-00-8161186	SCREW, MACHINE CROSS RECESS FL-CK-HD, S, CD-PLTD FIN., NO. 6-32NC-2A X 7/16	EA	2									001	89 18	
		NAS514P632-7B (80205)													
PADZZ	5999-00-9258499	CONTACT, ELECTRICAL COP., GOLD PLTD FIN 0.142 DIA, 0.86 LG	EA	18									001	89 19	
		10153972 (18876)													
PADZZ	5310-00-9349739	NUT, PLAIN, HEXAGON S, CC-PLTD W/CHROMATE FIN., NO. 4-40UNC-2B, 1/4 W ACROSS FLATS, 0.098 THK	EA	2									001	89 20	
		MS35649-242 (96906)													
PADZZ	5310-00-9338118	WASHER, LOCK SPLIT, CORR-RES-S, PASS-FIN 0.121 ID, 0.209 OD, 0.025 THK	EA	2									001	89 21	
		MS35338-135 (96906)													
PADZZ	5310-00-5956211	WASHER, FLAT CORR-RES-S, PASS-FIN., 0.125 ID, 0.25 OD, 0.022 THK	EA	2									001	89 22	
		MS15795-803 (96906)													
PADZZ	5365-00-9584001	SPACER, SLEEVE PLASTIC, 0.124 ID, 0.155 OD, 0.19 LG	EA	2									001	89 23	
		10122340-3 (18876)													
PADZZ	5305-00-9836730	SCREW, MACHINE CROSS-RECESS-FAN-HD, S, CD-PLTD W/CHROMATE FIN., NO. 4-40UNC-2A X 5/8	EA	2									001	89 24	
		MS35206-218 (96906)													
PADZZ	5961-00-9234337	RETAINER, TRANSISTOR	EA	1									001	89 25	
		10122343 (18876)													
PADZZ	5961-00-8894120	TRANSISTOR SILICON, HERMETICALLY SEALED 0.6 X 0.3 W/3 WIRE LEAD TYPE TERM.	EA	1									001	89 26	
		JAN2M1486 (81349)													
PADZZ	5970-00-9245346	INSULATOR, PLATE PLASTIC, 0.85 W, 0.0015 THK, 1.4 LG	EA	1									001	89 27	
		10122344 (18876)													
PADZZ	5961-00-0514823	TRANSISTOR SILICON, HERMETICALLY SEALED	EA	1									001	89 28	
		CONTINUED													

SECTION IV		TM9-1400-465-24P									
(1)	(2)	(3)	(4)	(5)	(6)	(7)	(8)	(9)	(10)		
SMR CODE	FEDERAL STOCK NUMBER	DESCRIPTION	UNIT OF MEAS	QTY INC	30-DAY DS MAINT ALLOWANCE	30-DAY GS MAINT ALLOWANCE	1-YR ALW PER 100 EQUIP CNTGCT	DEPOT MAINT ALW PER 100 EQUIP	ILLUSTRATION (A) FIGURE NO	ILLUSTRATION (B) ITEM NO	
	REFERENCE NUMBER & MFR CODE	USABLE ON CODE	EA	IN	1-20	21-50	51-100	1-20	21-50	51-100	
		CONTINUED									
		1.25 DIA, 1.23 LG, W/2 PIN TYPE TERM. 2N2016 (81349)									
XBDZZ		INSULATOR 10066972 (18876)	EA	1						89 29	
PADZZ	5310-00-9415885	WASHER, SHOULDERED PLASTIC, 0.198 ID, 0.375 OD, 0.047 THK 10122340-2 (18876)	EA	1					001	89 30	
PADZZ	5310-00-6807296	WASHER, FLAT S, CO-PLTD W/CHROMATE FIN 0.195 ID, 0.354 OD, 0.032 THK NAS620-10L (80205)	EA	1					001	89 31	
PADZZ	5940-00-6818184	TERMINAL, LUG COP., TND FIN., 5/16 W, 0.018 H, 7/8 LG MS35431-8 (96906)	EA	1					001	89 32	
PADZZ	5310-00-5435933	WASHER, LOCK INT-TEETH, CORR-RES-S, PASS FIN., 0.204 ID, 0.365 OD, 0.025 THK MS35333-73 (96906)	EA	1					001	89 33	
PADZZ	5310-00-9349751	NUT, PLAIN, HEXAGON MS35650-302 (96906)	EA	1					001	89 34	
PADZZ	5961-00-8118372	SEMICONDUCTOR DEVICE, DIODE TYPE JAN1N3189 JAN1N3189 (81349)	EA	4					001	89 35	
PADZZ	5970-00-9257771	INSULATION, TRANSISTOR 10154094-2 (18876)	EA	1					001	89 36	
PADZZ	5940-00-9572683	TERMINAL, STUD BR COND, 3/16 DIA, 27/64 LG SE07B02 (81349)	EA	14					001	89 37	
XA Z		SUPPORT BOARD ASSEMBLY 10122311 (18876)		1						89 38	
PADZZ	4935-00-9244726	PIN, GUIDE, SUPPORT BOARD 10122123 (18876)	EA	2					001	89 39	
XBFZZ		SUPPORT BOARD 10122303-3 (18876)	EA	1						89 40	
PADZZ	5340-00-0788962	INSERT, SCREW THREAD CORR-RES-S, NO. 4-40UN-3 INT THD, NO. 10-32UN-2 EXTER THD, 0.24 LG 10153080-2 (18876)	EA	4					001	89 41	
PADZZ	5340-00-0771819	INSERT, SCREW THREAD CORR-RES-S, NO. 6-32UN-3 INT THD, NO. 12-2BUN-2 EXTER THD, 0.25 LG 10153080-3 (18876)	EA	12					001	89 42	
PADZZ	5305-00-5501519	SCREW, MACHINE CROSS RECESS FL-CK-HD, S, CD PLTD FIN., NO. 6-32UNC-3A X 3/8 NAS514P632-6 (80205)	EA	4					001	89 43	
XDDZZ		REACTOR 10122336 (18876)		1						89 44	
XBFZZ		BRACKET 10122283 (18876)	EA	1						89 45	
PADZZ	5310-00-0540041	WASHER, FLAT CORR-RES-S, PASS-FIN., 0.143 ID, 0.267 PD, 0.016 THK NAS620C6L (80205)	EA	REF					*	89 46	
PADZZ	5310-00-9296395	WASHER, LOCK SPLIT, CORR-RES-S, PASS-FIN 0.148 ID, 0.25 OD, 0.047 THK MS35338-136 (96906)	EA	4					001	89 47	
PADZZ	5310-00-9349761	NUT, PLAIN, HEXAGON CORR-RES-S, PASS-FIN NO. 6-32UNC-2B, 0.312 W ACROSS FLATS, 0.114 THK MS35649-264 (96906)	EA	4					001	89 48	
PADZZ	5305-00-8523147	SCREW, MACHINE NAS601-188 (80205)	EA	2					001	89 49	

SECTION IV			TM9-1400-465-24P										
(1)	(2)	(3)	(4)	(5)	(6)	(7)	(8)	(9)	(10)				
SMR CODE	FEDERAL STOCK NUMBER	DESCRIPTION	UNIT OF MEAS	QTY INC	30-DAY DS MAINT ALLOWANCE	30-DAY GS MAINT ALLOWANCE	1-YR ALW PER 100 EQUIP CNTGNCY	DEPOT MAINT ALW PER 100 EQUIP	ILLUSTRATION (A) FIGURE NO	(B) ITEM NO			
		REFERENCE NUMBER & MFR CODE	USABLE ON CODE	UNIT	1-20	21-50	51-100	1-20	21-50	51-100			
XBZZ		PLATE 10122394 (18876)		EA	1						89	50	
PADZZ	4935-00-9442859	TEST SET MODULE, GUIDED MISSILE 10121885 (18876)		EA	1						001	89	51
PADZZ	5905-00-9751135	RESISTOR, FIXED, WIRE WOUND 3 W. 820 OHMS TYPE RW69V821 (+- 5 O/C) RW69V821 (81349)		EA	1						001	89	52
		GROUP 4830 REACTOR-POWER SUPPLY FILTER, 29/36 VOLTS 10122290 (18876)											
PADZZ	5310-00-7789160	NUT, SELF-LOCKING, PLATE CORR-RES-S, PASS-FIN., NO. 10-32UNF-3B, 0.422 W, 0.032 THK, 0.25 H, 1.051 LG MS21062L3 (96906)		EA	10						001		
PADZZ	5306-00-1512165	BOLT, MACHINE HEX-HD, S, CD-PLTD FIN., NO. 10-32UNF-3A X 1.781 MS20073-03-16 (96906)		EA	2						001	90	1
PADZZ	5310-00-5505054	WASHER, FLAT CORR-RES-S, PASS-FIN., 0.25 ID, 0.562 OD, 0.08 THK MS15795-809 (96906)		EA	4						001	90	2
PADZZ	5306-00-1510449	BOLT, MACHINE HEX-HD, S, CD-PLTD FIN., NO. 10-32UNF-3A X 1-29/32 MS20073-03-17 (96906)		EA	2						001	90	3
PADZZ	5305-00-0546655	SCREW, MACHINE CROSS-RECESS-PAN-HD, CORR-RES-S, PASS-FIN., NO. 6-32UNC-2A X 5/8 MS51957-31 (96906)		EA	2						001	90	4
XDDZZ		CONNECTOR, PLUG, ELECTRICAL 10 MALE CONTACTS, PLASTIC DIELECTRIC, POLARIZED, SIGHT SHAPE, 0.57 W, 1.07 H, 1.675 LG MS15155-1W (96906)			1							90	5
XBZZ		BRACKET 10122292 (18876)		EA	1							90	6
PADZZ	5310-00-7737624	WASHER, FLAT CORR-RES-S, PASS-FIN., 0.267 DIA, 0.032 THK NAS620C6 (80205)		EA	2						001	90	7
PADZZ	5310-00-8071472	NUT, EXTENDED WASHER, HEXAGON S, CD-PLTD W/CHROME FIN., NO. 6-32UNC-3B, 0.244 OD MS21042L06 (96906)		EA	2						001	90	8
XDDZZ		REACTOR FIXED IND TYPE, 1 COIL, 14 MH IND, 8 AMP DC, 0.4 OHMS, 500 V RMS TEST VOLTAGE, HERMETICALLY SEALED CASE, 2.85 W, 2.28 H, 3.38 LG, W/2 SOLDER LUG TYPE TERM. 10122348 (18876)			1							90	9
XA Z		ELECTRONIC COMPONENT SUPPORT 10122330-2 (18876)			2							90	10
		GROUP 4870 TRANSFORMER, POWER, STEP-DOWN, MISSILE POWERS SUPPLY 1122306 (18876)											
PADZZ	5306-00-2822227	BOLT, MACHINE HEX-HD, S, CD-PLTD W/CHROME FIN., NO. 10-32UNF-3A X 3.156 MS20073-03-31 (96906)		EA	2						001	91	1
PADZZ	5310-00-5505054	WASHER, FLAT CORR-RES-S, PASS-FIN., 0.25 ID, 0.562 OD, 0.08 THK MS15795-809 (96906)		EA	4						001	91	2
XBZZ		BOLT, MACHINE MS20073-03-32 (96906)		EA	2							91	3

SECTION IV		TM9-1400-465-24P										
(1)	(2)	(3)	(4)	(5)	(6)	(7)	(8)	(9)	(10)			
SMR CODE	FEDERAL STOCK NUMBER	DESCRIPTION	UNIT OF MEAS	QTY INC	30-DAY DS MAINT ALLOWANCE (A) (B) (C)	30-DAY GS MAINT ALLOWANCE (A) (B) (C)	1-YR ALW PER 100 EQUIP CNTGNCY	DEPOT MAINT ALW PER 100 EQUIP	ILLUSTRATION (A) FIGURE NO	ILLUSTRATION (B) ITEM NO		
	REFERENCE NUMBER & MFR CODE	USABLE ON CODE			1-20	21-50	51-100	1-20	21-50	51-100		
PADZZ	5305-00-0546655	SCREW,MACHINE CROSS-RECESS-PAN-HD,CORR-RES-S,PASS-FIN.,NO. 6-32UNC-2A X 5/8 MS51957-31 (96906)	EA	2						001	91	4
XDDZZ		CONNECTOR,PLUG,ELECTRICAL 10 MALE CONTACT,PLASTIC DIELECTRIC,POLARIZED SIGHT SHAPE,0.57 W,1.07 H,1.675 LG MS18155-1V (96906)		1							91	5
XBFZZ		BRACKET 10122308 (18876)	EA	1							91	6
PADZZ	5310-00-7737624	WASHER,FLAT CORR-RES-S,PASS-FIN.,.0.267 DIA.,.0.032 THK NAS62006 (80205)	EA	2						001	91	7
PADZZ	5310-00-8071472	NUT,EXTENDED WASHER,HEXAGON S,CD-PLTD W/CHROMATE FIN.,NO. 6-32NC-3B,0.244 OD MS21042L06 (96906)	EA	2						001	91	8
XDDZZ		TRANSFORMER,POWER,STEP-DOWN PRI WINDING 96 TO 144 V,48 TO 480 CPS,SGLE-PH, SECONDARY WINDING 80 V,7 AMP,22V,0.5, HERMETICALLY SEALED MTL CASE,3.75 W,4.03 H,4.5 LG 10122346 (18876)		1							91	9
XA Z		ELECTRONIC COMPONENT SUPPORT 10122330-3 (18876)		2							91	10
		GROUP 4900 TRANSFORMER,POWER,STEP-DOWN, TEST SET POWER SUPPLY 10122329 (18876)										
PADZZ	5306-00-1510449	BOLT,MACHINE HEX-HD,S,CD-PLTD FIN.,NO 10-32NF-3A X 1-29/32 MS20073-03-17 (96906)	EA	2						001	92	1
PADZZ	5310-00-5505054	WASHER,FLAT CORR-RES-S,PASS-FIN.,.0.25 0.562 OD,0.08 THK MS15795-809 (96906)	EA	4						001	92	2
PADZZ	5306-00-9717636	BOLT,MACHINE HEX-HD,S,CD-PLTD FIN.,NO 10-32UNF-3A X 2.031 MS20073-03-20 (96906)	EA	2						001	92	3
PADZZ	5305-00-0546655	SCREW,MACHINE CROSS-RECESS-PAN-HD,CORR-RES-S,PASS-FIN.,NO. 6-32UNC-2A X 5/8 MS51957-31 (96906)	EA	2						001	92	4
XDDZZ		CONNECTOR,PLUG,ELECTRICAL 10 MALE CONTACTS,PLASTIC DIELECTRIC,POLARIZED SIGHT SHAPE,0.57 W,1.07 H,1.675 LG MS18155-1N (96906)		1							92	5
XBFZZ		BRACKET 10122331 (18876)	EA	1							92	6
PADZZ	5310-00-7737624	WASHER,FLAT CORR-RES-S,PASS-FIN.,.0.267 DIA.,.0.032 THK NAS62006 (80205)	EA	2						001	92	7
PADZZ	5310-00-8071472	NUT,EXTENDED WASHER,HEXAGON S,OD-PLTD W/CHROMATE FIN.,NO. 6-32NC-3B,0.244 OD MS21042L06 (96906)	EA	2						001	92	8
XDDZZ		TRANSFORMER,POWER,STEP-DOWN PRI WINDING 96 TO 144 V,48 TO 480 CPS,SGLE-PH, SECONDARY WINDING 30 V,1.2 AMP,30 V,0.6 AMP,52 V,0.4 AMP,AND 18 V,0.5 AMP,FULLY INCLOSED MTL CASE 10122347 (18876)		1							92	9
XA Z		ELECTRONIC COMPONENT SUPPORT CONTINUED		2							92	10

SECTION IV			TM9-1400-465-24P									
(1)	(2)	(3)	(4)	(5)	(6)	(7)	(8)	(9)	(10)			
SMR CODE	FEDERAL STOCK NUMBER	DESCRIPTION	UNIT OF MEAS	INC	ALLOWANCE	ALLOWANCE	ALW PER	DEPOT MAINT	ILLUSTRATION			
		REFERENCE NUMBER & MFR CODE	USABLE ON CODE	UNIT	(A)	(B)	(C)	100	(A)	(B)		
				IN	1-20	21-50	51-100	EQUIP	FIGURE	ITEM		
				UNIT	1-20	21-50	51-100	CNTGNCY	NO	NO		
		CONTINUED										
		10122330-1 (18876)										
		GROUP 4930										
		COUNTERBALANCE AND SHOCK ABSORBER,										
		TEST HOOD										
		10121833 (18876)										
PADZZ	5306-00-1562335	BOLT MACHINE HEX-HD,CORR-RES-S,PASS-FIN., NO. 10-32NF-3A X 1.812 AN3C16A (88044)		EA	2				001	93 1		
PADZZ	5310-00-6191148	WASHER,FLAT CORR-RES-S,PASS-FIN.,0.218 ID,0.437 OD,0.065 THK MS15795-808 (96906)		EA	4				001	93 2		
PADZZ	5310-00-8443302	NUT,PLAIN,EXTENDED CORR-RES-S,SIL-PLTD FIN.,NO. 10-32NF-38,0.252 W ACROSS FLATS, 0.33 OD OF WASHER,0.188 THK MS21043-3 (96906)		EA	2				001	93 3		
PADZZ	3120-00-9253167	BEARING,SLEEVE CORR-RES-S,0.211 ID,0.449 OD,1.284 LG 10154138 (18876)		EA	2				001	93 4		
XBFZZ		REEL 10121837 (18876)		EA	2					93 5		
PADZZ	5305-00-8404563	SCREW,TAPPING,THREAD CUTTING CROSS RECESS-RD-HD,CORR-RES-S,PASS-FIN.,NO. 10- 32 X 0.75 ANS54C1032R12 (88044)		EA	4				001	93 6		
PADZZ	5310-00-6387901	NUT,SELF-LOCKING,PLATE S,CD-PLTD FIN.,NO. 10-32NF-38,0.375 DIA,0.391 W,0.065 THK, 0.297 H,0.969 LG 8917152 (72962)		EA	4				001	93 7		
PADZZ	5320-00-1176814	RIVET,SOLID UNIV HD,AL-ALLOY,ANODIZED FIN.,3/32 DIA,0.188 LG (4312 EA PER LB.) MS20470AD3-3 (96906)		LB	V				001	93 8		
PADZZ	5305-00-0546652	SCREW,MACHINE CROSS-RECESS-PAN-HD,CORRO RES-S,PASS-FIN.,NO. 6-32UNC-2A X 3/8 MS51957-28 (96906)		EA	4				001	93 9		
XBFZZ		CLAMP 10121842 (18876)		EA	2					93 10		
PADZZ	5310-00-6849765	NUT,SELF-LOCKING,SPLINE S,CD-PLTD FIN NO. 6-32NC-3B,0.199 PILOT DIA,0.25 DIA, 0.201 H,0.06 PILOT LG 8962239 (75237)		EA	4				001	93 11		
PADZZ	5365-00-5433388	RING,RETAINING EXTER,S,0.437 ID,0.52 OD, 0.042 THK 9073087 (18876)		EA	1				001	93 12		
XBFZZ		ADAPTER 10154053 (18876)		EA	1					93 13		
XDDZZ		EYELET,TURNLOCK FASTENER AL-ALLOY,ANODIZED FIN.,0.499 OD OF SMALL FLANGE,0.625 OD OF LARGE FLANGE,0.201 H 10153975 (18876)								93 14		
PADZZ	5325-00-2910217	STUD ASSEMBLY,TURNLOCK FASTENER STUD HD, 0.347 OD EYELET,0.292 LG EYELET 8169870 (18876)		EA	1				001	93 15		
XBFZZ		PAD 10121841 (18876)		EA	1					93 16		
PADZZ	4935-00-9236822	SPRING,CONSTANT FORCE 1012839 (18876)		EA	2				001	93 17		

SECTION IV		TM9-1400-465-24P									
(1)	(2)	(3)	(4)	(5)	(6)	(7)	(8)	(9)	(10)		
SMR CODE	FEDERAL STOCK NUMBER	DESCRIPTION	UNIT OF MEAS	QTY INC	30-DAY DS MAINT ALLOWANCE (A) (B) (C)	30-DAY GS MAINT ALLOWANCE (A) (B) (C)	1-YR ALW PER 100 EQUIP CNTGCT	DEPOT MAINT ALW PER 100 EQUIP	ILLUSTRATION (A) FIGURE NO	(B) ITEM NO	
	REFERENCE NUMBER & MFR CODE	USABLE ON CODE			1-20	21-50	51-100	1-20	21-50	51-100	
XBZZ		PAD 10121840 (18876)	EA	1							93 18
XBZZ		SHELL 10121835 (18876)	EA	1							93 19
		GROUP 4970 DOOR, TEST STAND 10122215 (18876)									
PADZZ	5310-00-8775797	NUT, SELF-LOOKING, HEXAGON S, CD-PLTD FIN NO. 10-32UNF-38, 0.376 W ACROSS FLATS, 0.281 THK MS21044N3 (96906)	EA	4							001 94 1
PADZZ	5310-00-6191148	WASHER, FLAT CORR-RES-S, PASS-FIN., 0.218 ID, 0.437 OD, 0.065 THK MS15795-808 (96906)	EA	4							001 94 2
PADZZ	5340-00-9708588	CLAMP, LOOP 9192233 (18876)	EA	3							001 94 3
PADZZ	5305-00-0510227	SCREW, MACHINE CROSS RECESS FL-CK-HD, CORR-RES-S, PASS-FIN., NO. 10-32UNF-2A X 0.5 MS24693C272 (96906)	EA	4							001 94 4
XDDZZ		EYELET AL-ALLOY, ANODIZED FIN., 0.499 OD OF SMALL FLANGE, 0.625 OD OF LARGE FLANGE, 0.201 H 10153975 (18876)		5							94 5
PADZZ	5365-00-5433388	RING, RETAINING EXTER., S, 0.437 ID, 0.52 OD, 0.042 THK 9073087 (18876)	EA	5							001 94 6
XBZZ		DOOR 10122215-1 (18876)	EA	1							94 7
PADZZ	4920-00-7933751	CLAMP 10105941-1 (18876)	EA	1							001 94 8
		GROUP 5000 SUPPORT, SUPPORT TUBE ASSEMBLY AND TEST HOOD ASSEMBLY 10122159 (18876)									
XBZZ		SUPPORT 10122159-1 (18876)	EA	1							95 1
PADZZ	5320-00-1176951	RIVET, SOLID 100 DEG CK-HD, AL-ALLOY ANODIZED FIN., 1/8 DIA, 3/8 LG (1,386 PER LB) MS20426AD4-6 (96906)	LB	10							001 95 2
PADZZ	5325-00-2903976	RECEPTACLE, TURNLOCK FASTENER S, CD-PLTD FIN., 27/32 W, 9/16 H, 1-3/8 LG 10392741 (18876)	EA	10							001 95 3
XBZZ		SHAFT 10122168 (18876)	EA	2							95 4
PADZZ	5365-00-9477332	SPACER, RING NYLON, 1.507 ID, 1.75 OD, 0.438 THK 10122425 (18876)	EA	2							001 95 5
PADZZ	5320-00-1177289	RIVET, SOLID 100 DEG CK-HD, ALL-ALLOY ANODIZED FIN., 3/16 DIA, 9/16 LG (414 EA PER LB.) MS20426AD6-9 (96906)	LB	V							001 95 6
XBZZ		BRACKET 10122161 (18876)	EA	1							95 7
PADZZ	4935-00-9471814	CLIP 10122161-3 (18876)	EA	2							001 95 8

SECTION IV			TM9-1400-465-24P												
(1)	(2)	(3)	(4)	(5)	(6)			(7)			(8)	(9)	(10)		
SMR CODE	FEDERAL STOCK NUMBER	DESCRIPTION	USABLE ON CODE	UNIT OF MEAS	QTY INC	30-DAY DS MAINT ALLOWANCE			30-DAY GS MAINT ALLOWANCE			1-YR ALW PER 100 EQUIP CNTGCT	DEPOT MAINT ALW PER 100 EQUIP	ILLUSTRATION (A) FIGURE NO	(B) ITEM NO
	REFERENCE NUMBER & MFR CODE			IN UNIT	1-20	21-50	51-100	1-20	21-50	51-100					
PADZZ	5320-00-1176885	RIVET,SOLID 100 DEG CK-HD,ALL-ALLOY ANODIZED FIN.,5/32 DIA,1/2 LG (687 LB) MS20426AD5-8 (96906)		LB	15								001	95	9
PADZZ	5320-00-1176888	RIVET,SOLID 100 DEG CK-HD,ALL-ALLOY ANODIZED FIN.,5/32 DIA,3/4 LG (519 PER LB) MS20426AD5-12 (96906)		LB	V								001	95	10
PADZZ	5365-00-9441119	SPACER,PLATE 10122394 (18876) GROUP 5030 SUPPORT TUBE ASSEMBLY,GUIDED MISSILE 10122135 (18876)		EA	5								001	95	11
PADZZ	5305-00-8207039	SCREW,MACHINE CROSS-RECESS-RD-HD,CORR-RES-S,PASS-FIN.,NO. 10-32NF-3A X 0.531 NAS22108 (80205)		EA	4								001		
PADZZ	5305-00-8273682	SCREW,MACHINE CROSS-RECESS-RD-HD,CORR-RES-S,PASS-FIN.,NO. 10-32NF-3A X 0.969 NAS221015 (80205)		EA	2								001		
PADZZ	5305-00-8519428	SCREW,MACHINE CROSS-RECESS-RD-HD,CORP RES-S,PASS-FIN.,NO. 10-32NF-3A X 1.156 NAS221018 (80205)		EA	2								001		
XDFZZ		LATCH ASSEMBLY 8035776 (18876)			1										
PAFZZ	5310-00-8787196	NUT,SELF-LOCKING,EXTENDED WASHER,HEXAGON MS21043-08 (96906)		EA	4	*	*	*	*	*	*		001		
PAFZZ	5305-00-4556784	SCREW,SELF-LOCKING MS21093-458 (96906)		EA	4	*	*	*	*	*	*		020		
PAFZZ	5305-00-9584344	SCREW,MACHINE MS35207-212 (96906)		EA	4	*	*	*	*	*	*		001		
PAFZZ	5310-00-9338118	WASHER,LOCK MS35338-135 (96906)		EA	4	*	*	*	*	*	*		001		
XDFZZ		RETAINER,SLIDE 8035777 (18876)			2										
XDFZZ		BRACKET,SLIDE 8035778 (18876)			1										
XDFZZ		SLIDE,LATCH 8035779 (18876)			1										
XDFZZ		BAR,LATCH 8035780 (18876)			1										
XDFZZ		CLIP,SPRING 8035781 (18876)			2										
XBZZ		RING,RELEASE 10122149 (18876)		EA	1									96	1
PADZZ	5305-00-8377049	SCREW,MACHINE CROSS-RECESS-RD-HD,CORR RES-S,PASS-FIN.,NO. 10-32NF-3A X 1.094 NAS221017 (80205)		EA	1								001	96	2
PADZZ	5310-00-9338120	WASHER,LOCK SPLIT,CORR-RES-FIN 0.202 ID,0.334 OD,0.062 THK MS35338-138 (96906)		EA	5								001	96	3
PADZZ	5310-00-1670812	WASHER,FLAT CORR-RES-S,PASS-FIN.,.13/64 ID,7/16 OD,0.032 THK AN960C10L (88044)		EA	13								001	96	4
XBZZ		CLAMP,RELEASE 10122150 (18876)		EA	1									96	5
PADZZ	5310-00-1670803	WASHER,FLAT CORR-RES-S,PASS-FIN.,.0.328 CONTINUED		EA	2								001	96	6

SECTION IV			TM9-1400-465-24P									
(1)	(2)	(3)	(4)	(5)	(6)	(7)			(8)	(9)	(10)	
SMR	FEDERAL	DESCRIPTION	UNIT	QTY	30-DAY DS MAINT	30-DAY GS MAINT			1-YR	DEPOT	ILLUSTRATION	
CODE	STOCK	REFERENCE NUMBER & MFR CODE	OF	INC	ALLOWANCE	(A)	(B)	(C)	ALW PER	MAINT	(A)	(B)
	NUMBER		MEAS	IN		1-20	21-50	51-100	100	ALW PER	FIGURE	ITEM
				UNIT					EQUIP	100	NO	NO
									CNTGCT	EQUIP		
		CONTINUED										
		ID,0.562 OD,0.064 THK										
		AN960C516 (88044)										
XBZZ		PWL	EA	1							96	7
		10122148 ((18876))										
PADZZ	5340-00-9258872	BUMPER,RUBBER SYN,0.73 OD,0.5 H	EA	1						001	96	8
		10122484 (18876)										
XBZZ		RING	EA	1							96	9
		10122142 (18876)										
PADZZ	9905-00-9456695	PLATE,INSTRUCTION AL,INSCRIBED WARNING DO	EA	1						001	96	10
		NOT TWIST OR TILT CONNECTOR WHEN										
		INSTALLING OR REMOVING FROM MISSILE,I.56										
		W,0.003 THK,3.38 LG										
		10153855 (18876)										
XA Z		SUPPORT TUBE SUBASSEMBLY		1							96	11
		10122136 (18876)										
PADZZ	5340-00-8265984	PLUG,PROTECTIVE,DUST AND MOISTURE SEAL	EA	1						001	96	12
		PLASTIC,1/8-28NPT,0.125 DIA										
		10154012 (18876)										
PADZZ	5305-00-9902345	SCREW,MACHINE CROSS-RECESS-RD-HD,CORR	EA	14						001	96	13
		RES-S,PASS-FIN.,NO. 8-32NC-3A X 0.351										
		NAS220C8 (80205)										
PADZZ	5310-00-5586207	WASHER,FLAT CORR-RES-S,PASS-FIN.,0.174	EA	28						001	96	14
		ID,0.375 OD,0.016 THK										
		AN960CBL (88044)										
XBZZ		BRACKET	EA	1							96	15
		10122145 (18876)										
PADZZ	5310-00-8071466	NUT,EXTENDED WASHER,HEXAGON S,CD-PLTD	EA	14						001	96	16
		W/CHEMATE FIN.,NO. 8-32UNC-3B,0.22 W										
		ACROSS FLATS,0.29 OD OF WASHER,0.188 THK										
		MS21042-08 (96906)										
PADZZ	5365-00-5986355	RING,RETAINING EXTER,S,0.243 OD,0.025 THK	EA	2						001	96	17
		MS16633-31 (96906)										
PADZZ	5310-00-1670814	WASHER,FLAT CORR-RES-S,PASS-FIN.,0.328	EA	2						001	96	18
		ID,0.562 OD,0.032 THK										
		AN960C516L (88044)										
PADZZ	5315-00-9436048	PIN,GROOVED,HEADLESS CORR-RES-S,PASS	EA	1						001	96	19
		FIN.,0.312 DIA,2.016 LG										
		10122147 (18876)										
XA Z		SUPPORT		1							96	20
		10122146 (18876)										
XA Z		SUPPORT TUBE		1							96	21
		10122137 (18876)										
PADZZ	5320-00-6190842	RIVET,SOLID UNIV HD,AL,ANODIZED FIN.,5/16	LB	V						001	96	22
		DIA,3/4 LG										
		MS20470A4-12 (96906)										
PADZZ	5320-00-8037118	RIVET,SOLID UNIV HD,AL,ANODIZED FIN.,1//8.	LB	V						001	96	2
		DIA,9/16 LG (1,062 PER LB)										
		MS20470A4-9 (96906)										
PADZZ	5320-00-7540962	RIVET-SOLID UNIV HD,AL,ANODIZED FIN.,1/8.	LB	V						001	96	24
		DIA,7/16 LG (1,263 PER LB)										
		MS20470A4-7 (96906)										
PADZZ	4935-00-9254536	COVER,ACCESS SUPPORT TUBE	EA	1						001	96	25
		10122153 (18876)										
XBZZ		GASKET	EA	1							96	26
		10122156 (18876)										
XBZZ		GASKET	EA	1							96	27
		10122155 (18876)										

SECTION IV			TM9-1400-465-24P											
(1)	(2)	(3)	(4)	(5)	(6)			(7)			(8)	(9)	(10)	
SMR CODE	FEDERAL STOCK NUMBER	DESCRIPTION	UNIT OF MEAS	QTY INC	30-DAY DS MAINT ALLOWANCE			30-DAY GS MAINT ALLOWANCE			1-YR ALW PER 100 EQUIP CNTGNCY	DEPOT MAINT ALW PER 100 EQUIP	ILLUSTRATION (A) FIGURE NO	(B) ITEM NO
	REFERENCE NUMBER & MFR CODE				(A)	(B)	(C)	(A)	(B)	(C)				
PADZZ	4935-00-9456748	COVER, ACCESS SUPPORT TUBE 10122151 (18876)	EA	1	1-20	21-50	51-100	1-20	21-50	51-100		001	96	28
PADZZ	5310-00-5319515	WASHER, FLAT CORR-RES-S, PASS-FIN., 17/64 ID, 1/2 OD, 0.064 THK AN960C416 (88044)	EA	1								001	96	29
PADZZ	5310-00-9487694	NUT, PLAIN, KNURLED CORR-RES-S, PASS-FIN 1/4-28UNF-28, 1.09 OD, 0.5 H 10122157 (18876)	EA	1								001	96	30
PADZZ	5310-00-1670801	WASHER, FLAT CORR-RES-S, PASS-FIN., 13/64 ID, 7/16 OD, 1/16 THK AN960C10 (88044)	EA	1								001	96	31
PADZZ	5365-00-7218187	RING, RETAINING EXTER, BERYLLIUM COP., CD-PLTD FIN., 0.168 ID, 0.052 THK MS16624-1018 (96906)	EA	1								001	96	32
PADZZ	4935-00-9257753	BAR, SPACER 10122141 (18876)	EA	2								001	96	33
XBZZ		CUSHION 10122139 (18876)	EA	1									96	34
XBZZ		PLATE 10122138 (18876)	EA	1									96	35
PADZZ	4935-00-9257726	BAR, GUIDE, SUPPORT TUBE 10122140 (18876)	EA	1								001	96	36
		GROUP 5070 TEST HOOD ASSEMBLY, GUIDED MISSILE 10121815 (18876)												
PCDZZ	5330-00-2500236	PACKING, PREFORMED O-RING, SYN-RU, 1.114 ID, 1.184 OD, 0.07 THK MS29513-24 (96906)	EA	1								001		
XBZZ		HANDLE 10121822 (18876)	EA	1									97	1
PADZZ	5310-00-5586207	WASHER, FLAT CORR-RES-S, PASS-FIN., 0.174 ID, 0.375 OD, 0.016 THK AN960C8L (88044)	EA	12								001	97	2
PADZZ	5310-00-9338119	WASHER, LOCK SPLIT, CORR-RES-S, PASS-FIN 0.293 OD, 0.055 THK MS35338-137 (96906)	EA	4								001	97	3
PADZZ	5305-00-0546671	SCREW, MACHINE CROSS-RECESS-PAN-HD, CORR RES-S, PASS-FIN., NO. 8-32NC-2A X 5/8 MS51957-46 (96906)	EA	4								001	97	4
XBZZ		BEARING, SLEEVE 10154061 (18876)	EA	4									97	5
PADZZ	5310-00-8787196	NUT, SELF-LOCKING, EXTENDED WASHER, HEXAGON CORR-RES-S, SIL-PLTD FIN., NO. 8-32NC-38, 0.221 W ACROSS FLATS, 0.29 OD OF WASHER, 0.188 THK MS21043-08 (96906)	EA	4								001	97	6
PADZZ	5305-00-9441104	SCREW, MACHINE SLTD HEX-HD, CORR-RES-S PASS-FIN., NO. 8-32NC-2A X 1.875 1012827 (18876)	EA	4								001	97	7
PADZZ	4935-00-9995940	ROLLER GUIDE, TEST HOOD 10121825 (18876)	EA	4								001	97	8
PADZZ	5305-00-7702580	SCREW, MACHINE CROSS RECESS FL-CK-HD, CORR-RES-S, PASS-FIN., NO. 4-40UNC-2A X 7/16 MS51959-16 (96906)	EA	2								001	97	9
PADZZ	5325-00-2903976	RECEPTACLE, TURNLOCK FASTENER S, CD-PLTD CONTINUED	EA	1								001	97	10

SECTION IV		TM9-1400-465-24P														
(1)	(2)	(3)	(4)			(5)			(6)			(7)	(8)	(9)	(10)	
SMR CODE	FEDERAL STOCK NUMBER	DESCRIPTION	UNIT	QTY INC	30-DAY DS MAINT ALLOWANCE	30-DAY GS MAINT ALLOWANCE	1-YR ALW PER 100	DEPOT MAINT ALW PER 100	ILLUSTRATION							
		REFERENCE NUMBER & MFR CODE	USABLE ON CODE	IN MEAS	(A)	(B)	(C)	(A)	(B)	(C)	EQUIP CNTGCTY	100 EQUIP	(A)	(B)	FIGURE NO	ITEM NO
		CONTINUED														
		FIN., 27/32 W, 9/16 H, 1-3/8 LG 10393741 (18876)														
PADZZ	5310-00-0880551	NUT, SELF-LOCKING, HEXAGON S, CD-PLTD FIN., NO. 4-40UNC-38, 0.251 W ACROSS FLATS, 0.157 THK MS21044N04 (96906)	EA	2	1-20	21-50	51-100	1-20	21-50	51-100		001	97	11		
PADZZ	5310-00-1670812	WASHER, FLAT CORR-RES-S, PASS-FIN., 13/64 ID, 7/16 OD, 0.032 THK AN960C10L (88044)	EA	18								001	97	12		
PADZZ	5310-00-9338120	WASHER, LOCK SPLIT, CORR-RES-S, PASS-FIN 0.202 ID, 0.334 OD, 0.062 THK MS35338-138 (96906)	EA	13								001	97	13		
PADZZ	5306-00-7208483	BOLT, MACHINE NAS1003-12A (80205)	EA	2								001	97	14		
XDDZZ		SCREW, MACHINE SLTD, HEX-HD, S, CD-PLTD FIN., NO. 10-32NF-3A X 1.125 MS9122-13 (96906)		1									97	15		
PADZZ	5305-00-0526456	SCREW, CAP, SOCKET HEAD FL-FIL-HD, CORR-RES-S, PASS-FIN., NO. 10-32NF-3A X .5 MS16996-10 (96906)	EA	3								001	97	16		
PADZZ	5330-00-9474271	PACKING WITH RETAINER SYN-RU PACKING RING, 0.18 ID, CORR-RES-S RETAINER, 0.438 OD, 0.072 DIA NAS1598CY (80205)	EA	3								001	97	17		
PADZZ	5305-00-2982763	SCREW, MACHINE SLTD, HEX-HD, S, CD-PLTD FIN., NO. 10-32NF-3A X 0.438 MS9122-02 (96906)	EA	8								001	97	18		
PADZZ	5330-00-0529730	PACKING, PREFORMED SYN-RU, 0.213 DIA, 0.073 THK MS9068-009 (96906)	EA	3								001	97	19		
XA Z		GUIDED MISSILE TEST SET TEST ADAPTER SIMULATOR 10122064 (18876)		1									97	20		
PADZZ	5305-00-9887837	SCREW, CAP, SOCKET HEAD FL-FIL-HD, CORR-RES S, PASS-FIN., 1/4-20UNC-3A X 2 MS16995-56 (96906)	EA	3								001	97	21		
PADZZ	5310-00-9338121	WASHER, LOCK SPLIT, CORR-RES-S, PASS-FIN 0.489 OD, 0.062 THK MS35338-139 (96906)	EA	3								001	97	22		
PADZZ	5310-00-5157449	WASHER, FLAT CORR-RES-S, PASS-FIN., 17/64 ID, 1/2 OD, 0.032 THK AN960C416L (88044)	EA	3								001	97	23		
PADZZ	4935-00-9254538	PAD, CUSHIONING SILICONE RU, 5.72 ID, 6.53 OD, 0.06 THK 10122102 (18876)	EA	1								001	97	24		
PADZZ	5305-00-9231890	SCREW, MACHINE SLTD, HEX-HD, S, CD-PLTD FIN., NO. 10-32NF-3A X 0.875 MS9122-09 (96906)	EA	2								001	97	25		
PADZZ	5365-00-9231326	RING, RETAINING EXTER, CORR-RES-S, PASS FIN., 0.181 ID, 0.035 THK MS90707-4018 (96906)	EA	5								001	97	26		
PADZZ	5330-00-9259027	GASKET SILICONE RU SPONGE, 6-53/64 ID, 7-1/16 OD, 5/16 THK 10121998-1 (18876)	EA	1								001	97	27		
PADZZ	6760-00-9234224	FILTER, NEUTRAL DENSITY, CAMERA LENS 10121832-1 (18876)	EA	1								001	97	28		
PADZZ	9330-00-9495082	WINDOW, OBSERVATION PLASTIC, COLORLESS CONTINUED	EA	2								001	97	29		

SECTION IV		TM9-1400-465-24P													
(1)	(2)	(3)	(4)	(5)	(6)			(7)			(8)	(9)		(10)	
SMR CODE	FEDERAL STOCK NUMBER	DESCRIPTION	UNIT OF MEAS	INC	30-DAY DS MAINT ALLOWANCE			30-DAY GS MAINT ALLOWANCE			1-YR ALW PER 100 EQUIP CNTGCT	DEPOT MAINT ALW PER 100 EQUIP	ILLUSTRATION (A) FIGURE NO	ILLUSTRATION (B) ITEM NO	
	REFERENCE NUMBER & MFR CODE	USABLE ON CODE			1-20	21-50	51-100	1-20	21-50	51-100					
		CONTINUED													
		1.063 DIA, 0.062 THK 10121831 (18876)													
PADZZ	6760-00-9234228	FILTER, NEUTRAL DENSITY, CAMERA LENS 1012832-2 (18876)	EA	1								001	97	30	
XA Z		HOOD ASSEMBLY 10121817 (18876)		1										97	31
PADZZ	9905-00-9456694	PLATE, INSTRUCTOR AL, INSCRIBED WARNING HOOD MUST BE LATCHED DOWN TO MISSILE SUPPORT TUBE DURING TRANSPORT, 1.56 W, 0.003 THK, 3.11 LG 10153854 (18876)	EA	1								001	97	32	
XBZZ		COVER 10121816 (18876)	EA	1										97	33
PADZZ	5360-00-9252570	SPRING, HELICAL, EXTENSION CORR-RES-S, PASS- FIN., 13 COILS, 0.035 DIA, 0.18 ID, 0.25 OD, 0.88 LG 10121824 (18876)	EA	1								001	97	34	
PADZZ	5315-00-9265864	PIN, STRAIGHT, HEADLESS CHAM, CORR-RES-S PASS-FIN., 0.1878 DIA, 1 LG MS16555-643 (96906)	EA	1								001	97	35	
PADZZ	4935-00-9244614	LATCH, HANDLE 10121823 (18876)	EA	1								001	97	36	
PADZZ	5315-00-7332495	PIN, STRAIGHT, HEADLESS CHAM, CORR-RES-S PASS-FIN., 0.094 DIA, 1 LG MS16555-624 (96906)	EA	1								001	97	37	
PADZZ	5305-00-0546675	SCREW, MACHINE CROSS-RECESS-PAN-HD, CORR RES-S, PASS-FIN., NO. 8-32UNC-2A X 1-1/4 MS51957-50 (96906)	EA	5								001	97	38	
PADZZ	5310-00-8805978	WASHER, FLAT CORR-RES-S, PASS-FIN., 0.187 ID, 0.375 OD, 0.049 THK MS15795-807 (96906)	EA	19								001	97	39	
PADZZ	5340-00-5650011	CLAMP, LOOP AL-ALLOY, W/SYN-RU CUSHION 0.125 ID, 1/2 W, 0.032 THK MS21919DG2 (96906)	EA	1								001	97	40	
PADZZ	4935-00-9257833	CABLE ASSEMBLY, RADIO FREQUENCY 10122071 (18876)	EA	2								001	97	41	
XBZZ		PLATE 10153846-2 (18876)	EA	1										97	42
PADZZ	4935-00-9254261	AMPLIFIER, SENSOR SIGNAL 10121847 (18876)	EA	1								001	97	43	
PADZZ	4935-00-9254410	TEST SET MODULE, GUIDED MISSILE 1012925 (18876)	EA	1								001	97	44	
PADZZ	5305-00-0546654	SCREW, MACHINE CROSS-RECESS-PAN-HD, CORR- RES-S, PASS-FIN., NO. 6-32UNC-2A X 1/2 MS51957-30 (96906)	EA	3								001	97	45	
PADZZ	5310-00-8805976	WASHER, FLAT CORR-RES-S, PASS-FIN., 5/32 ID, 3/8 OD, 0.049 THK MS15795-806 (96906)	EA	3								001	97	46	
PADZZ	5340-00-7533456	CLAMP, LOOP NYLON, 0.125 ID, 0.5 W, 0.09 THK MS25281R2 (96906)	EA	1								001	97	47	
PADZZ	5305-00-0546669	SCREW, MACHINE CROSS-RECESS-PAN-HD, CORR- RES-S, PASS-FIN., NO. 8-32UNC-2A X 7/16 MS51957-44 (96906)	EA	10								001	97	48	
PADZZ	4935-00-9257838	SENSING ELEMENT ASSEMBLY 10122069 (18876)	EA	1								001	97	49	
XBZZ		PLATE 10153846-1 (18876)	EA	1										97	50

SECTION IV			TM9-1400-465-24P													
(1)	(2)	(3)	(4)	(5)	(6)	(7)			(8)			(9)		(10)		
SMR CODE	FEDERAL STOCK NUMBER	DESCRIPTION	UNIT OF MEAS	QTY INC	30-DAY DS MAINT ALLOWANCE	30-DAY GS MAINT ALLOWANCE			1-YR ALW PER EQUIP CNTGCT			DEPOT MAINT ALW PER EQUIP	ILLUSTRATION			
		REFERENCE NUMBER & MFR CODE			(A)	(B)	(C)	(A)	(B)	(C)	100	100	(A)	(B)		
			USABLE ON CODE	IN UNIT	1-20	21-50	51-100	1-20	21-50	51-100	EQUIP	EQUIP	FIGURE NO	ITEM NO		
PADZZ	4935-00-9441349	AMPLIFIER, RECEIVER 10121849 (18876)		EA 1									001	97	51	
PADZZ	4935-00-9254263	TEST SET MODULE, GUIDED MISSILE 10121851 (18876)		EA 1									001	97	52	
PADZZ	4935-00-9254259	GENERATOR SIGNAL-DRIVER LAMP 10121853 (18876)		EA 1									001	97	53	
XA Z		CHASSIS, ELECTRICAL EQUIPMENT 10122066 (18876)													97	54
PADZZ	4935-00-9253683	LIGHT, ALIGNED 10122067 (18876)		EA 4									001	97	55	
PADZZ	5305-00-0546672	SCREW, MACHINE CROSS-RECESS-PAN-FD, CORR- RES-S, PASS-FIN., NO. 8-32UNC-2A X 3/4 MS51957-47 (96906)		EA 4									001	97	56	
PADZZ	4935-00-9244731	SENSING ELEMENT ASSEMBLY 10122169 (18876)		EA 1									001	97	57	
PADZZ	5330-00-9252574	GASKET SYN-RU, 6.32 ID, 6.56 OD, C.23 THK 10121998-2 (18876)		EA 2									001	97	58	
PADZZ	5935-00-9905580	COVER, ELECTRICAL CONNECTOR CORROSION RESISTANT MTL, 0.995 ID, 1.125 OD, 0.656 LG, W/3-1/2 LG CHAIN AND 1.016 ID WASHER MS3181-14N (96906)		EA 1									001	97	59	
XBZZ		NUT 3186-14 (21450)		EA 1											97	60
PADZZ	5305-00-0546669	SCREW, MACHINE CROSS-RECESS-PAN-HD, CORR- RES-S, PASS-FIN., NO. 8-32UNC-XA X 7/16 MS51957-44 (96906)		EA REF									*	97	61	
PADZZ	3120-00-9254531	BUSHING, SLEEVE CORR-RES-S, PASS-FIN., 0.168 ID, 0.216 CD, 0.242 LG 10120890 (18876)		EA 6									001	97	62	
XA Z		CABLE ASSEMBLY, SPECIAL PURPOSE, ELECTRICAL 10154110 (18876)													97	63
PADZZ	5935-00-9228601	INSULATOR ASSEMBLY 10122075 (18876)		EA 1									001	97	64	
XBZZ		INSULATOR PLATE 10122075-1 (18876)		EA 1											97	65
PADZZ	5970-00-9242490	INSULATOR, ELECTRICAL 10122498-1 (18876)		EA 72									001	97	66	
PADZZ	5999-00-9258736	CONTACT, ELECTRICAL COP., GOLD PLTD FIN 0.145 W, 0.87 LG 10153818 (18876)		EA 72									001	97	67	
PADZZ	5935-00-8804226	CONNECTOR, RECEPTACLE, ELECTRICAL 19 MALE CONTACTS, PLASTIC DIELECTRIC, POLARIZED, STIGHT SHAPE, 0.875 DIA, 1.547 LG MS3124E14-19P (96906)		EA 1									001	97	68	
PADZZ	5970-00-9228603	INSULATOR ASSEMBLY 10122074 (18876)		EA 1									001	97	69	
XBZZ		PLATE, RECEPTACLE 10122074-1 (18876)		EA 1											97	70
PADZZ	5340-00-9883210	CLAMP, LOOP PLASTIC, 0.25 ID, 0.51 W, 0.1 THK MS25281R4 (96906)		EA 1									001	97	71	
PADZZ	5340-00-2416829	INSERT MS51830-104L (96906)		EA 19									001	97	72	
PADZZ	5340-00-0213495	INSERT, SCREW THREAD NAS1394C3L (80205)		EA 3									001	97	73	
PADZZ	5340-00-0850218	INSERT, SCREW THREAD CRR-RES-S, PASS-FIN., CONTINUED		EA 3									001	97	74	

SECTION IV		TM9-1400-465-24P									
(1)	(2)	(3)	(4)	(5)	(6)	(7)	(8)	(9)	(10)		
SMR CODE	FEDERAL STOCK NUMBER	DESCRIPTION	UNIT OF MEAS	QTY INC	30-DAY DS MAINT ALLOWANCE (A)	30-DAY GS MAINT ALLOWANCE (B)	1-YR ALW PER 100 EQUIP CNTGNCY (C)	DEPOT MAINT ALW PER 100 EQUIP	ILLUSTRATION (A) NO	ILLUSTRATION (B) ITEM NO	
	REFERENCE NUMBER & MFR CODE	USABLE ON CODE			1-20	21-50	51-100	1-20	21-50	51-100	
		CONTINUED NO. 6-32NC-3 INT THD,1/4-20NC-2 EXTER THD NAS1395C06L (88044)									
		GROUP 5099 BULK MATERIAL									
PADZZ	5970-00-7670515	INSULATION SLEEVING,ELECTRICAL FLEX PLASTIC,HEAT SHRINKABLE,0.187 EXPANDED ID, 0.093 RECOVERED ID,0.023 WALL THK MIL123053-SCL2CL* EAR0-187 (81349)	FT	4					001	BULK 1	
PADZZ	5970-00-7670524	INSULATION SLEEVING,ELECTRICAL FLEX PLASTIC,HEAT SHRINKABLE,0.25 EXPANDED ID, 0.125 RECOVERED ID,0.028 WALL THK MIL123053-SCL2CL* EAR0-250ID (81349)	FT	4					001	BULK 2	
PADZZ	5970-00-8151295	INSULATION SLEEVING,ELECTRICAL FLEX PLASTIC,HEAT SHRINKABLE,0.25 EXPANDED ID, 0.125 RECOVERED ID,0.028 WALL THK MIL123053-SCL1BL* 0-250 (81349)	FT	V					001	BULK 3	
PADZZ	5970-00-8261895	INSULATION SLEEVING,ELECTRICAL FLEX TEFLON,0.032 ID,0.014 WALL THK MIL122129AWG22RE (81349)	FT	2					001	BULK 4	
PADZZ	5970-00-9250125	INSULATION SLEEVING,ELECTRICAL FLEX PLASTIC,HEAT SHRINKABLE,0.063 EXPANDED ID, 0.031 RECOVERED ID,0.017 WALL THK MIS14310CL20-063* ID (18876)	FT	2					001	BULK 5	
PADZZ	5970-00-9262608	INSULATION SLEEVING,ELECTRICAL FLEX PLASTIC,HEAT SHRINKABLE,0.093 EXPANDED ID, 0.046 RECOVERED ID,0.023 WALL THK MIS14310CL1WHT09* 3ID (18876)	FT	1					001	BULK 6	
PADZZ	5970-00-9262623	INSULATION SLEEVING,ELECTRICAL FLEX PLASTIC,HEAT SHRINKABLE,0.125 EXPANDED ID, 0.062 RECOVERED ID,0.023 WALL THK MIS14310CLWHT09* -125ID (18876)	FT	2					001	BULK 7	
PADZZ	5970-00-9275678	INSULATION SLEEVING,ELECTRICAL FLEX, RU, HEAT SHRINKABLE,2 EXPANDED ID,1 RECOVERED ID,0.11 WALL THK MIS14316-8 (18876)	FT	8					001	BULK 8	
PADZZ	5970-00-9909912	INSULATION SLEEVING,ELECTRICAL FLEX PLASTIC,HEAT SHRINKABLE,0.125 EXPANDED ID 0.062 RECOVERED ID,0.023 WALL THK MIL123053CLASS2C* LEAR125ID (81349)	FT	6					001	BULK 9	
PADZZ	6145-00-2952812	WIRE,ELECTRICAL MILM16878TYPEE16* WHITE (82577)	FT	2					001	BULK 10	
PADZZ	6145-00-5480969	WIRE,ELECTRICAL INS,COP.,SIL-PLTD FIN NO. 22 AWG STRANDED W/7 STRANDS NO. 30 AWG,WHT,TYPE E22 MILM16878-4E22WHT* ITE (81349)	FT	2					001	BULK 11	
PADZZ	6145-00-6430656	WIRE,ELECTRICAL INS,COP.,TND FIN.,NO.16 AWG STRANDED W/19 STRANDS NO. 29 AWG,WHT MILM16878-3D16WHT* ITE (81349)	FT	2					001	BULK 12	
PADZZ	9505-00-2934208	WIRE, NONELECTRICAL ANLD,BRGT FIN.,0.032 DIA CONTINUED	LB	V					001	BULK 13	

SECTION IV		TM9-1400-465-24P												
(1)	(2)	(3)	(4)	(5)	(6)			(7)			(8)	(9)	(10)	
SMR	FEDERAL	DESCRIPTION	UNIT	QTY	30-DAY DS MAINT			30-DAY GS MAINT			1-YR	DEPOT	ILLUSTRATION	
CODE	STOCK	REFERENCE NUMBER & MFR CODE	MEAS	INC	(A)	(B)	(C)	(A)	(B)	(C)	ALW PER	MAINT	(A)	(B)
	NUMBER		OF	IN							100	ALW PER	(A)	(B)
			IN	UNIT	1-20	21-50	51-100	1-20	21-50	51-100	EQUIP	100	FIGURE	ITEM
			UNIT								CNTGCT	EQUIP	NO	NO
		CONTINUED												
		QW423FMLCOMP302*												
		CONDALLSPOOL (81348)												
		ALIGNMENT SETS, INFRARED TRANSMITTER												
		GUIDED MISSILE REMOTE CONTROL SYSTEM												
		GROUPS 6000 THRU 6170 AND GROUP 6180												
		GROUP 6000 - ALIGNMENT SET, INFRARED												
		TRANSMITTER, GM REMOTE CONTROL SYSTEM												
		10122012 (18876)												
XA H		ALIGNMENT SET, INFRARED TRANSMITTER,		1									98	1
		GUIDED MISSILE REMOTE CONTROL SYSTEM												
		10122012 (18876)												
PAOZZ	4935-00-9456710	APERTURE, TELESCOPIC SIGHT	EA	1	*	*	*	*	*	*		001	98	2
		10122087 (18876)												
PAODL	4935-00-9256439	ALIGNMENT VIEWER, TELESCOPIC, OPTICAL	EA	1	*	*	*	*	*	*		001	98	3
		TRANSMITTER												
		10121181 (18876)												
PAOHH	4935-00-9257740	TARGET ASSEMBLY, OPTICAL TRANSMITTER	EA	1	*	*	*	*	*	*		001	98	4
		ALIGNMENT												
		10121678 (18876)												
PAOZZ	4935-00-9442698	FIBER ROPE ASSEMBLY, SINGLE LEG	EA	1	*	*	*	*	*	*		001	98	5
		10122236 (18876)												
		GROUP 6015												
		ALIGNMENT SET, INFRARED TRANSMITTER,												
		GUIDED MISSILE REMOTE CONTROL SYSTEM												
		10153333 (18876)												
XA H		ALIGNMENT SET, INFRARED TRANSMITTER		1									99	1
		GUIDED MISSILE REMOTE CONTROL SYSTEM												
		10153333 (18876)												
PAFZZ	4935-00-1261102	CASE, OPTICAL TRANSMITTER ALIGNMENT SET	EA	1	*	*	*	*	*	*		001	99	2
		10153343 (18876)												
PAOZZ	4935-00-2992123	TARGET ASSEMBLY, TRANSMITTER ALIGNMENT	EA	1	*	*	*	*	*	*		001	99	3
		10153334 (18876)												
PAOZZ	4935-00-9442698	FIBER ROPE ASSEMBLY, SINGLE LEG	EA	1	*	*	*	*	*	*		001	99	4
		10122236 (18876)												
XBOZZ		SPOOL	EA	1									99	5
		MS24320-2 (96906)												
PAOZZ	4935-00-9456710	APERTURE, TELESCOPIC SIGHT	EA	1									99	6
		10122087 (18876)												
PAODL	4935-00-9256439	ALIGNMENT VIEWER, TELESCOPIC, OPTICAL	EA	1	*	*	*	*	*	*		001	99	7
		TRANSMITTER												
		10121181 (18876)												
		GROUP 6030												
		ALIGNMENT VIEWER, TELESCOPIC, OPTICAL												
		TRANSMITTER												
		10121181 (18876)												
XA Z		CELL ASSEMBLY, OPTICAL INSTRUMENT		1									100	1
		10121182 (18876)												
PADZZ	4935-00-9441399	RETAINER, OPTICAL ELEMENT AL. BLACK	EA	1								001	100	2
		ANODIZED FIN., SLTD DRIVE, 7/8-32UNS-2A, 0.61												
		ID, 0.795 SHOULDER DIA, 0.095 SHOULDER LG,												
		0.26 LG OVERALL												
		10121189 (18876)												

SECTION IV		TM9-1400-465-24P													
(1)	(2)	(3)	(4)	(5)	(6)			(7)			(8)	(9)	(10)		
SMR CODE	FEDERAL STOCK NUMBER	DESCRIPTION	UNIT OF MEAS	QTY INC	30-DAY DS MAINT ALLOWANCE			30-DAY GS MAINT ALLOWANCE			1-YR ALW PER 100 EQUIP CNTGCT	DEPOT MAINT ALW PER 100 EQUIP	ILLUSTRATION (A) FIGURE NO	(B) ITEM NO	
	REFERENCE NUMBER & MFR CODE	USABLE ON CODE		UNIT	(A)	(B)	(C)	(A)	(B)	(C)					
PADZZ	4935-00-9259293	APERTURE, LENS 10121191 (18876)	EA	1	1-20	21-50	51-100	1-20	21-50	51-100		001	100	3	
PADZZ	4935-00-925665C	SPACER, OPTICAL ELEMENT 10121187 (18876)	EA	1								001	100	4	
XA Z		LENS, OPTICAL INSTRUMENT FIELD 10121184 (18876)		1										100	5
PADZZ	4935-00-9243037	LENS, OPTICAL INSTRUMENT 10121185 (18876)	EA	1								001	100	6	
PADZZ	4935-00-9452993	LENS, OPTICAL INSTRUMENT 10121186 (18876)	EA	1								001	100	7	
PADZZ	5365-00-9254539	SPACER, RING AL, ANODIZED FIN., 0.7 ID, 0.8 OD 10121190 (18876)	EA	1								001	100	8	
PADZZ	4935-00-9242994	LENS, OPTICAL INSTRUMENT 10121183 (18876)	EA	1								001	100	9	
PADZZ	5365-00-9590764	SPACER, RING PLASTIC, 0.65 ID, 0.8 CC, 0.045 THK 10121188 (18876)	EA	1								001	100	10	
PADZZ	4935-00-9254508	CELL, OPTICAL ELEMENT AL, BLACK ANODIZED FIN., 7/8-32UNS-2B INT THD, 1-1/8-32UNS-2A EXTER THD, 1.343 DIA, 1.563 LG 10121192 (18876)	EA	1								001	100	11	
PADZZ	4935-00-9433896	RING, DIOPTR ADJUSTMENT, EYEPiece 10121199 (18876)	EA	1								001	100	12	
PADZZ	4935-00-9258421	SCALE, DIOPTR CORR-DES-S, ALKA CHROMATE FIN., 4 TO 0 TO 4 GRAD, 1.626 ID, 1.812 OD, 0.343 H 10121198 (18876)	EA	1								001	100	13	
PADZZ	5305-00-7176955	SETScrew HOLDS, CUP-PT, S, CD-PLTD W/CHROMATE FIN., NO. 2-56UNC-2A X 0.125 MSS1963-1 (96906)	EA	6								001	100	14	
PADZZ	5310-00-9177935	NUT, PLAIN, ROUND AL, ANODIZED FIN., 1-1/8-32UNS-2B, 2 DRIVE POINTS, 1.375 OD, 0.156 THK 10121196 (18876)	EA	1								001	100	15	
PADZZ	5305-00-7285486	SETScrew MSS1973-1 (96906)	EA	3								001	100	16	
PADZZ	4935-00-9256726	RING, DIOPTR INDEX, EYEPiece 10121197 (18876)	EA	1								001	100	17	
PADZZ	4935-00-9436464	HOLDER, EYESHIELD 10121194 (18876)	EA	1								001	100	18	
PAFZZ	4935-00-9474380	EYESHIELD, OPTICAL INSTRUMENT RU, 1.312 ID ATTACHMENT END, 0.88 ID VIEWING END, 1.53 LG 10121196 (18876)	EA	1	*	*	*	*	*	*		001	100	19	
XA Z		CELL, OPTICAL ELEMENT 10121250 (18876)		1										100	20
PCDZZ	5330-00-5582330	PACKING, PREFORMED SYN-RU, 0.995 IC, 1.129 OD, 0.073 H MS9021-022 (96906)	EA	1								001	100	21	
PADZZ	5305-00-9468258	SETScrew SOCKET RECESS DRIVE, HDLS NS PT, CORR-RES-S, PASS-FIN., NO. 4-40UNC-2A, 0.079 DIA PT, 0.125 LG PT, 0.312 LG OVERALL 10121195 (18876)	EA	1								001	100	22	
PADZZ	5365-00-9258501	SHIM AL-ALLOY, ANODIZED FIN., 1 ID, 1.125 OD, 0.01 THK 10153931-2 (18876)	EA	2								001	100	23	
PADZZ	5365-00-9441089	SPACER, RING AL-ALLOY, ANODIZED FIN., 1 ID, CONTINUED	EA	4								001	100	24	

SECTION IV		TM9-1400-465-24P									
(1)	(2)	(3)	(4)	(5)	(6)	(7)	(8)	(9)	(10)		
SMR CODE	FEDERAL STOCK NUMBER	DESCRIPTION	UNIT OF MEAS	INC	30-DAY DS MAINT ALLOWANCE	30-DAY GS MAINT ALLOWANCE	1-YR ALW PER 100 EQUIP CNTGNCY	DEPOT MAINT ALW PER 100 EQUIP	ILLUSTRATION (A) FIGURE NO	ILLUSTRATION (B) ITEM NO	
		REFERENCE NUMBER & MFR CODE	USABLE ON CODE		(A)	(B)	(C)		(A)	(B)	
		CONTINUED									
		1.125 OD,0.02 THK 10153931-1 (18876)									
PADZZ	4935-00-9441034	LENS,OPTICAL INSTRUMENT 10121251 (18876)		EA	1				001	100 25	
PADZZ	5365-00-9252584	SPACER,RING PLASTIC,1 ID,1.125 OD,0.03 THK 10121254 (18876)		EA	1				001	100 26	
PADZZ	5365-00-9456737	RING,EXTERNALLY THREADED AL,SLTD FACE DRIVE,1-3/16-32NS-2A RH,1.01 DIA BORE,0.188 LG 1012155 (18876)		EA	1				001	100 27	
PCDZZ	5330-00-7202947	PACKING,PREFORMED SYN-RU,1.499 ID,1.572 OD,0.073 H MS9021-029 (96906)		EA	1				001	100 28	
PADZZ	5330-00-9498625	GASKET SYN-RU,0.97 ID,1.36 OD,0.031 THK 10121264 (18876)		EA	1				001	100 29	
PADZZ	4935-00-9253779	WINDOW,OPTICAL INSTRUMENT 10121263 (18876)		EA	1				001	100 30	
PADZZ	4935-00-9257797	APERTURE,FORWARD WINDOW 10121262 (18876)		EA	1				001	100 31	
PADZZ	4935-00-9253201	RETAINER,OPTICAL ELEMENT AL-ALLOY ANODIZED FIN.,SLTD DRIVE,1.438-32NS-2A,1.062 ID,1.062 SHOULDER DIA,0.04 SHOULDER LG,0.25 LG OVERALL 10121261 (18876)		EA	1				001	100 32	
PADZZ	5365-00-9253377	RING,EXTERNALLY THREADED AL-ALLOY, ANODIZED FIN.,SLTD DRIVE,1-3/16-32NS-2A RH,0.938 ID,0.25 LG 10121265 (18876)		EA	1				001	100 33	
PADZZ	4935-00-9242918	SPACE,BEAM SPLITTER 10121267 (18876)		EA	1				001	100 34	
PADZZ	4935-00-9256807	SPACER,BEAM SPLITTER 10121268 (18876)		EA	1				001	100 35	
PADZZ	4935-00-9441036	BEAM SPLITTER,OPTICAL 10121269 (18876)		EA	1				001	100 36	
PADZZ	4935-00-9256875	SPACER,BEAM SPLITTER 10121270 (18876)		EA	1				001	100 37	
PADZZ	5315-00-9236750	PIN,STRAIGHT,HEADLESS RD END,CORR-RES-S PASS-FIN.,0.125 DIA,0.375 LG MS9390-17 (96906)		EA	1				001	100 38	
PAFZZ	5306-00-9474379	BOLT,EYE CORR-RES-S,BLK-OXIDE FIN.,NO. 4-40NC-2A X 0.881 10122349 (18876)		EA	1	*	*	*	001	100 39	
PAFZZ	5355-00-9230806	KNOB RD SHAPE,SCREW ON TYPE,POS GRIPPING SURFACE,AL BODY,0.6 OD,1.5 THK 10121258-1 (18876)		EA	1	*	*	*	001	100 40	
PAFZZ	5315-00-8441189	PIN,SPRING CORR-RES-S,0.07 DIA,3/8 LG MS39086-102 (96906)		EA	3	*	*	*	001	100 41	
PAFZZ	5310-00-7649564	WASHER,FLAT CORR-RES-S,PASS-FIN.,0.255 ID,0.468 OD,0.032 THK NAS620C416L (80205)		EA	3	*	*	*	001	100 42	
PAFZZ	5307-00-9996117	STUD,SHOULDERED 10121259 (18876)		EA	3	*	*	*	001	100 43	
PADZZ	4935-00-9254540	RETAINER,OPTICAL ELEMENT AL,BLACK ANODIZED FIN.,1.187-32NS-2A THD 10121273 (18876)		EA	1				001	100 44	

SECTION IV		TM9-1400-465-24P												
(1)	(2)	(3)	(4)	(5)	(6)			(7)			(8)	(9)	(10)	
SMR CODE	FEDERAL STOCK NUMBER	DESCRIPTION	UNIT OF MEAS	QTY INC	30-DAY DS MAINT ALLOWANCE			30-DAY GS MAINT ALLOWANCE			1-YR ALW PER 100 EQUIP	DEPOT MAINT ALW PER 100 EQUIP	ILLUSTRATION (A) FIGURE NO	(B) ITEM NO
	REFERENCE NUMBER & MFR CODE	USABLE ON CODE		UNIT	(A)	(B)	(C)	(A)	(B)	(C)				
PADZZ	4935-00-9253650	APERTURE, WINDOW 10121272 (18876)	EA	1								001	100	45
PADZZ	4935-00-9253668	WINDOW, OPTICAL INSTRUMENT 10121274 (18876)	EA	1								001	100	46
PADZZ	5330-00-9479541	GASKET SYN-RU, 0.94 ID, 1.1 CD, 0.031 THK 10121271 (18876)	EA	1								001	100	47
PADZZ	4935-00-9253172	RUSHING ALIGNMENT VIEWER 10121260 (18876)	EA	1								001	100	48
PAFZZ	5355-00-9230804	KNOB RD SHAPE, SCREW ON TYPE, PCS GRIPPING SURFACE, AL BODY, 0.6 CD, 1.5 THK 10121258-2 (18876)	EA	2	*	*	*	*	*	*		001	100	49
PADZZ	1240-00-6985813	VALVE ASSEMBLY 8201751 (19200)	EA	1								001	100	50
PAFZZ	2640-00-5079260	CAP, PNEUMATIC VALVE 8200055 (19200)	EA	1	*	*	*	*	*	*		001	100	51
PAFZZ	2640-00-0501229	VALVE CORE, PNEUMATIC TIRE STD SIZE, STD LG OR SHORT LG, STLS-S SPG 8200526 (19200)	EA	1	*	*	*	*	*	*		001	100	52
XBZZ	1240-00-9306819	STEM 8201752 (19200)	EA	1									100	53
		GROUP 6180 BULK MATERIAL												
PCFZZ	8010-00-0810809	ENAMEL OD, SEMIGLOSS, 1 QT CN TTE29CLA24087-1* QT (81349)	QT	V	*	*	*	*	*	*		001	BULK	1
PCHZZ	8030-00-8361793	SEALING COMPOUND SYN-RU, W/O SEPARATE CATALYST, PASTE FORM, 12 OZ CA MISS4112PT (18876)	PT	V				*	*	*		001	BULK	2
		FOR AMMUNITION ITEMS												
		GUIDED MISSILE, SURFACE ATTACK, MGM-51A GROUPS 7000 AND 7050												
		GROUP 7000												
		GUIDED MISSILE, SURFACE ATTACK, MGM-51A 10398901 (18876)												
XA Z		SHIPPING AND STORAGE CONTAINER, GUIDED MISSILE, M546 7782587 (18876)		1									101	1
XA Z		SHIPPING AND STORAGE CONTAINER 8034969 (18876)		1									101	2
PANZZ	6850-00-2646574	DESICCANT, ACTIVATED TYPE D-3464A, CLASS 2, FOUR DESICCANT UNITS PER BAG 9024584 (18876)	LB	24				*	*	*		001	101	3
XBZZ		PLATE 7782602 (18876)	EA	1									101	4
XBZZ		CUSHION 7782607 (18876)	EA	1									101	5
XA Z		LID ASSEMBLY 7782590 (18876)		1									101	6
PANZZ	6685-00-8331223	INDICATOR, HUMIDITY, PLUG 8034636 (18876)	EA	2				*	*	*		001	101	7
XBZZ		LOCKNUT 8034640 (18876)	EA	2									101	8

SECTION IV		TM9-1400-465-24P												
(1)	(2)	(3)	(4)	(5)	(6)			(7)			(8)	(9)	(10)	
SMR CODE	FEDERAL STOCK NUMBER	DESCRIPTION	UNIT OF MEAS	QTY INC	30-DAY DS MAINT ALLOWANCE			30-DAY GS MAINT ALLOWANCE			1-YR ALW PER 100	DEPOT MAINT ALW PER 100	ILLUSTRATION	ITEM
	REFERENCE NUMBER & MFR CODE	USABLE ON CODE		IN UNIT	(A)	(B)	(C)	(A)	(B)	(C)	EQUIP CNTGCTY	EQUIP	FIGURE NO	NO
XBZZ		WASHER 8034641 (18876)	EA	2									101	9
XBZZ		INSERT 8035185 (18876)	EA	2									101	10
PAZZ	6685-00-0712726	INDICATOR,HUMIDITY,CARD 4 DESICCANT SPOTS,20,30,40,50 0/0,1.2 DIA (10 PER PK) 8875803 (18876)	EA	2			*	*	*			001	101	11
PAZZ	6685-00-0521865	INDICATOR,HUMIDITY CARD 2156-2345S (00334)	EA	2			*	*	*			001	101	12
XBZZ		BUSHING 8035184 (18876)	EA	2									101	13
PAZZ	1420-00-9630134	SHORTING CONNECTOR ASSEMBLY 10154155 (18876)	EA	1			*	*	*			001	101	14
PAZZ	5330-00-9033768	GASKET 10153919 (18876)	EA	1			*	*	*			001	101	15
XA Z		GUIDED MISSILE,SURFACE ATTACK,MGM-51A 10070000 (18876)		1									101	16
		GROUP 7050 BULK MATERIAL												
PAZZ	8010-00-1138062	ENAMEL,HEAT RESISTING WHITE MIS14192TYPE1COL* OR37875 (18876)	QT	V			*	*	*			001	BULK	1
PAZZ	8010-00-1138063	ENAMEL,HEAT RESISTING YELLOW MIS14192TYPEIVCO* LOR33538 (18876)	QT	V			*	*	*			001	BULK	2
PAZZ	8010-00-1138064	ENAMEL,HEAT RESISTING BROWN MIS14192TYPE11CO* LOR30117 (18876)	QT	V			*	*	*			001	BULK	3
PCHZZ	8030-00-8361793	SEALING COMPOUND SYN-RU,W/O SEPARATE CATALYST PASTE FORM,12 OZ CA MIS141112FT (18876)	PT	V			*	*	*			001	BULK	4
		GUIDED MISSILE,SURFACE ATTACK,MGM-51B GROUPS 8000 AND 8050												
		GROUP 8000 GUIDED MISSILE,SURFACE ATTACK,MGM-51B 10398920 (18876)												
XA Z		SHIPPING AND STORAGE CONTAINER 8034969 (18876)		1									102	1
PAZZ	6850-00-2646574	DESICCANT,ACTIVATED TYPE D-3464A,CLASS 2, FOUR DESICCANT UNITS PER BAG 9024584 (18876)	LB	24			*	*	*			001	102	2
XBZZ		PLATE 7782602 (18876)	EA	1									102	3
XBZZ		CUSHION 7782601 (18876)	EA	1									102	4
XA Z		LID ASSEMBLY 7782590 (18876)		1									102	5
PAZZ	6685-00-8331223	INDICATOR,HUMIDITY,PLUG 8034636 (18876)	EA	2			*	*	*			001	102	6
XBZZ		LOCKWUT 8034640 (18876)	EA	2									102	7
XBZZ		WASHER 8034641 (18876)	EA	2									102	8

SECTION IV		TM9-1400-465-24P												
(1)	(2)	(3)	(4)	(5)	(6)			(7)			(8)	(9)	(10)	
SMR CODE	FEDERAL STOCK NUMBER	DESCRIPTION	UNIT OF MEAS	QTY INC	30-DAY DS MAINT ALLOWANCE			30-DAY GS MAINT ALLOWANCE			1-YR ALW PER 100 EQUIP CNTGCT	DEPOT MAINT ALW PER 100 EQUIP	ILLUSTRATION	ITEM
	REFERENCE NUMBER & MFR CODE	USABLE ON CODE		IN UNIT	(A)	(B)	(C)	(A)	(B)	(C)			(A)	(B)
XBZZ		INSERT 8035185 (18876)	EA	2									102	9
PAZZ	6685-00-0712726	INDICATOR,HUMIDITY,CARD 4 DESICCANT SPOTS,20,30,40,50 0/0,1.2 DIA (10 PER PK) 8875803 (18876)	EA	2				*	*	*		001	102	10
PAZZ	6685-00-0521865	INDICATOR,HUMIDITY CARD 2156-2345S (00334)	EA	2				*	*	*		001	102	11
XBZZ		BUSHING 8035184 (18876)	EA	2									102	12
PAZZ	1420-00-9630134	SHORTING CONNECTOR ASSEMBLY 10154155 (18876)	EA	1				*	*	*		001	102	13
PAZZ	5330-00-9033768	GASKET 10153919 (18876)	EA	1				*	*	*		001	102	14
XA Z		GUIDED MISSILE 10154031 (18876)		1									102	15
		GROUP 8050 BULK MATERIAL												
PAZZ	8010-00-1138062	ENAMEL,HEAT RESISTING WHITE MIS14192TYPEICOL* OR37875 (18876)	QT	V				*	*	*		001	BULK	1
PAZZ	8010-00-1138063	ENAMEL,HEAT RESISTING YELLOW MIS14192TYPEIVCO* LOR33538 (18876)	QT	V				*	*	*		001	BULK	2
PAZZ	8010-00-1138064	ENAMEL,HEAT RESISTING BROWN MIS14192TYPEICOL* LOR30117 (18876)	QT	V				*	*	*		001	BULK	3
PCHZZ	8030-00-8361793	SEALING COMPOUND SYN-RU,W/O SEPARATE CATALYST PASTE FORM,12 OZ CA MIS14112PT (18876)	PT	V				*	*	*		001	BULK	4
		GUIDED MISSILE,SURFACE ATTACK,XMGM-51C GROUPS 9000 AND 9050												
		GROUP 9000 GUIDED MISSILE,SURFACE ATTACK,XMGM-51C 10398964 (18876)												
XA Z		SHIPPING AND STORAGE CONTAINER 8034969 (18876)		1									103	1
PAZZ	6850-00-2646574	DESICCANT,ACTIVATED TYPE D-3464A,CLASS 2, FOUR DESICCANT UNITS PER BAG 9024584 (18876)	LB	24				*	*	*		001	103	2
XBZZ		PLATE 7782602 (18876)	EA	2									103	3
XBZZ		CUSHION 7782601 (18876)	EA	2									103	4
XA Z		LID ASSEMBLY 7782590 (18876)		1									103	5
PAZZ	6685-00-8331223	INDICATOR,HUMIDITY,PLUG 8034636 (18876 0)	EA	2				*	*	*		001	103	6
XBZZ		LOCKNUT 8034640 (18876)	EA	2									103	7
XBZZ		WASHER 8034641 (18876)	EA	2									103	8
XBZZ		INSERT 8035185 (18876)	EA	2									103	9

SECTION IV		TM9-1400-465-24P												
(1)	(2)	(3)	(4)	(5)	(6)			(7)			(8)	(9)	(10)	
SMR CODE	FEDERAL STOCK NUMBER	DESCRIPTION	UNIT OF MEAS	INC	ALLOWANCE (A)	ALLOWANCE (B)	ALLOWANCE (C)	ALLOWANCE (A)	ALLOWANCE (B)	ALLOWANCE (C)	1-YR ALW PER 100 EQUIP CNTGCT	DEPOT MAINT ALW PER 100 EQUIP	ILLUSTRATION (A) NO	ILLUSTRATION (B) ITEM NO
	REFERENCE NUMBER & MFR CODE	USABLE ON CODE			1-20	21-50	51-100	1-20	21-50	51-100				
XDDZZ		INDICATOR,HUMIDITY,CARD 4 DESSICANT SPOTS, 20, 30, 40, 50, LAVENDER INDICATES HUMIDITY, 51 X 64 DIA, 0.0185 THK BACKUP WASHER 8034638 (18876)											103	10
PAHZZ	6685-00-0712726	INDICATOR,HUMIDITY,CARD 4 DESICCANT SPOTS,20,30,40,50 0/0,1.2 DIA (10 PER PK) 8875803 (18876)	EA	2				*	*	*		001	103	11
XBFZZ		BUSHING 8035184 (18876)	EA	2									103	12
PAHZZ	1420-00-9630134	SHORTING CONNECTOR ASSEMBLY 10154155 (18876)	EA	1				*	*	*		001	103	13
PAHZZ	5330-00-9033768	GASKET 10153919 (18876)	EA	1				*	*	*		001	103	14
XA Z		GUIDED MISSILE 10153399 (18876)		1									103	15
		GROUP 9050 BULK MATERIAL												
PAHZZ	8010-00-1138062	ENAMEL,HEAT RESISTING WHITE MIS14192TYPE1COL* LOR37875 (18876)	QT	V				*	*	*		001	BULK	1
PAHZZ	8010-00-1138063	ENAMEL,HEAT RESISTING YELLOW MIS14192TYPE1VCO* LOR33538 (18876)	QT	V				*	*	*		001	BULK	2
PAHZZ	8010-00-1138064	ENAMEL,HEAT RESISTING BROWN MIS14192TYPE1CO* LOR30117 (18876)	QT	V				*	*	*		001	BULK	3
PCHZZ	8030-00-8361793	SEALING COMPOUND SYN-RU,W/O SEPARATE CATALYST PASTE FORM,12 OZ CA MIS14112PT (18876)	PT	V				*	*	*		001	BULK	4

SECTION VI
ILLUSTRATION

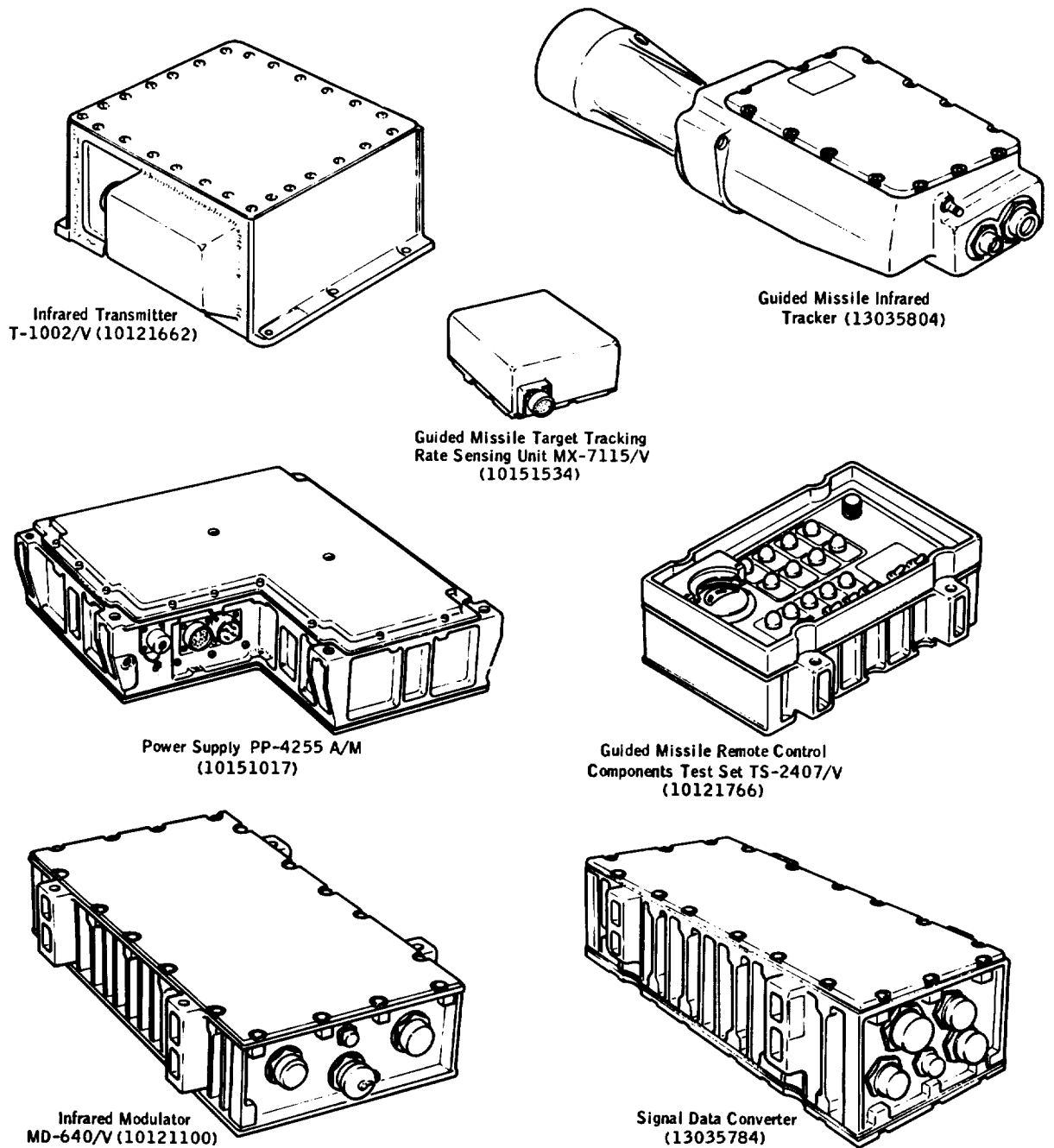

ORD G314519E

Figure 1. Shillelagh missile guidance and control system

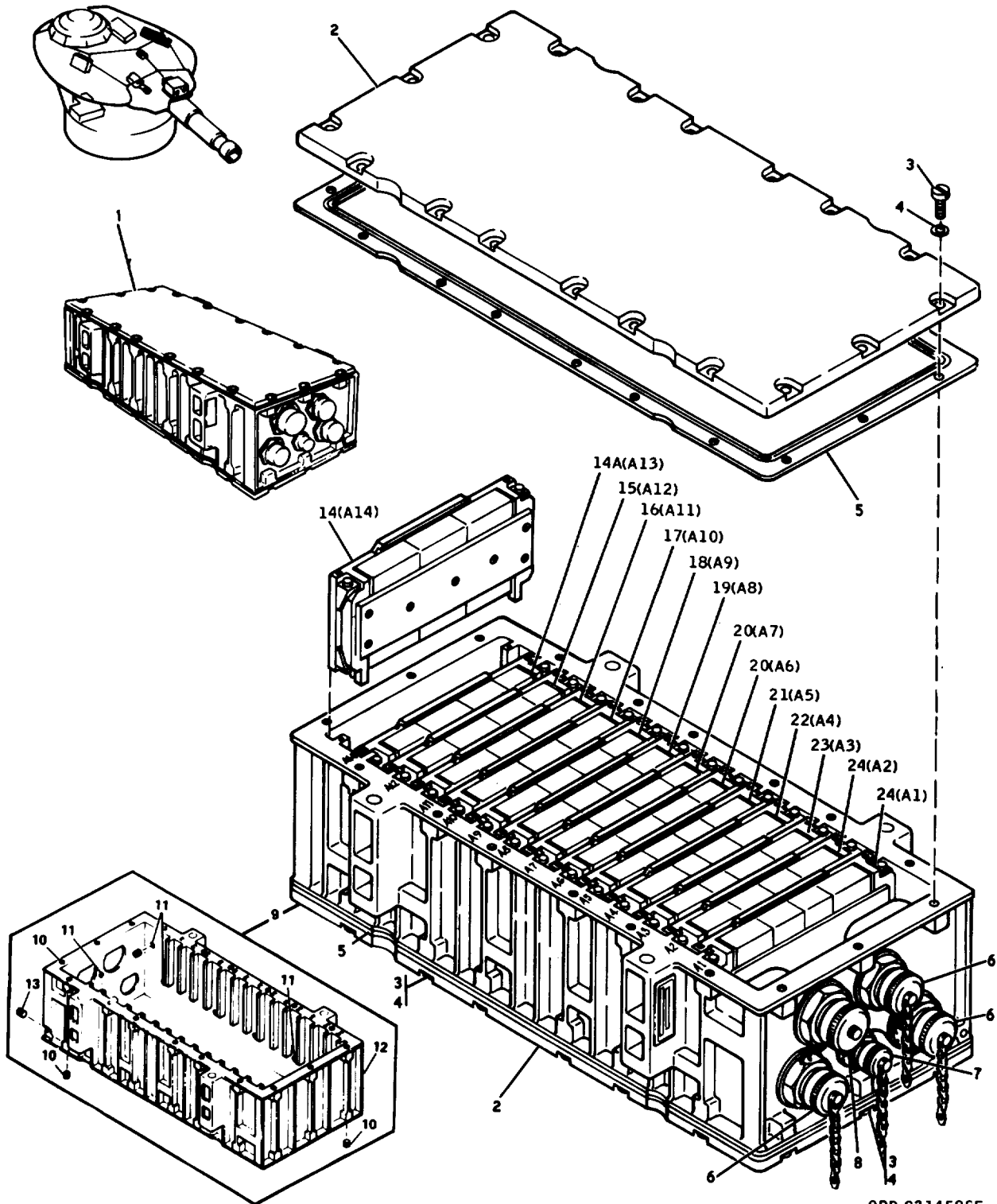

ORD G314586E

Figure 2. Signal data converter (13035784) sheet 1 of 2 (group 1000)

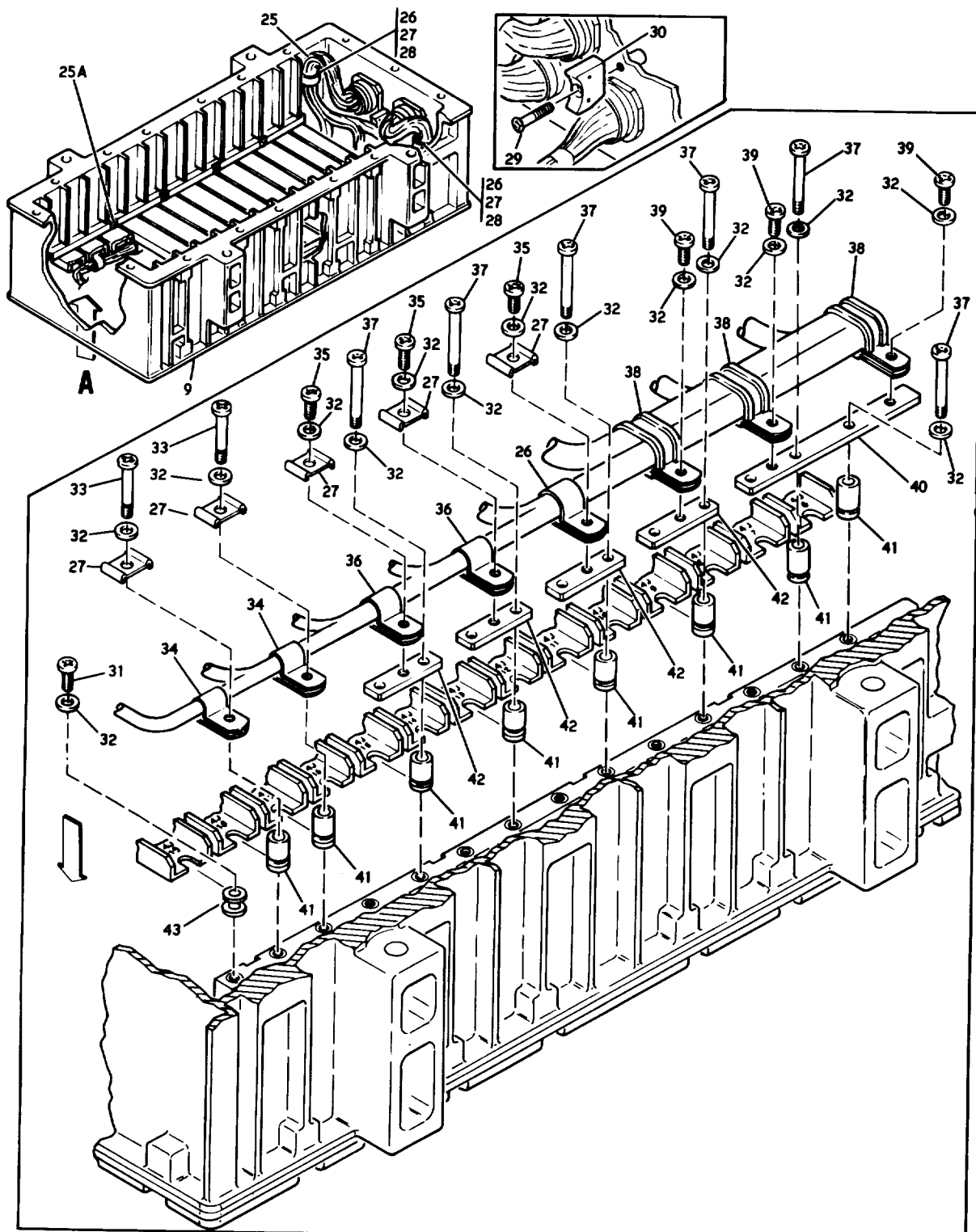

ORD G314589G

Figure 2. Signal data converter (13035784) (bottom view) sheet 2 of 2 (group 1000)

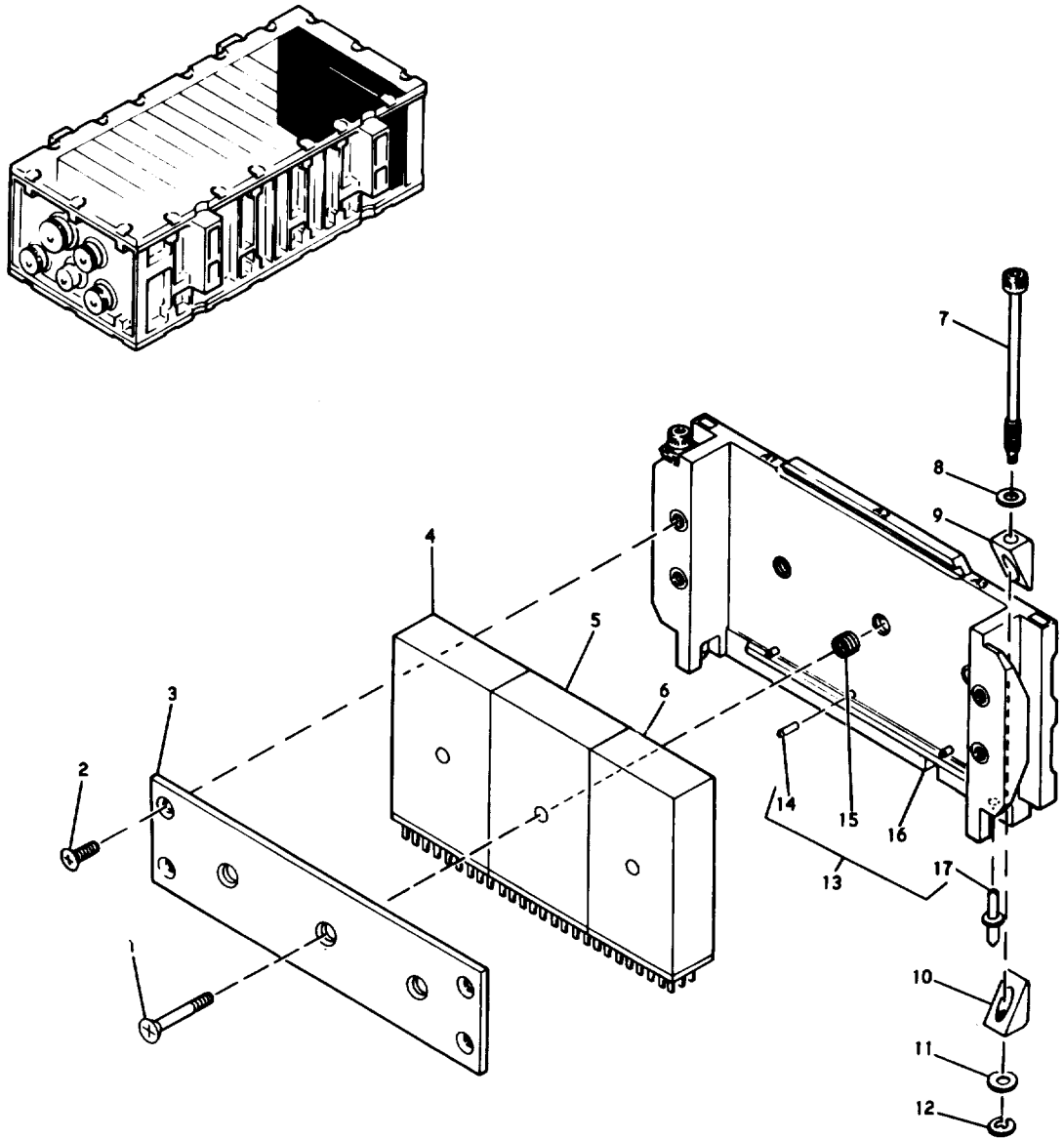

MS 203296

Figure 2A. Test display module assembly (13035803) (group 1025)

,

.

,

.

,

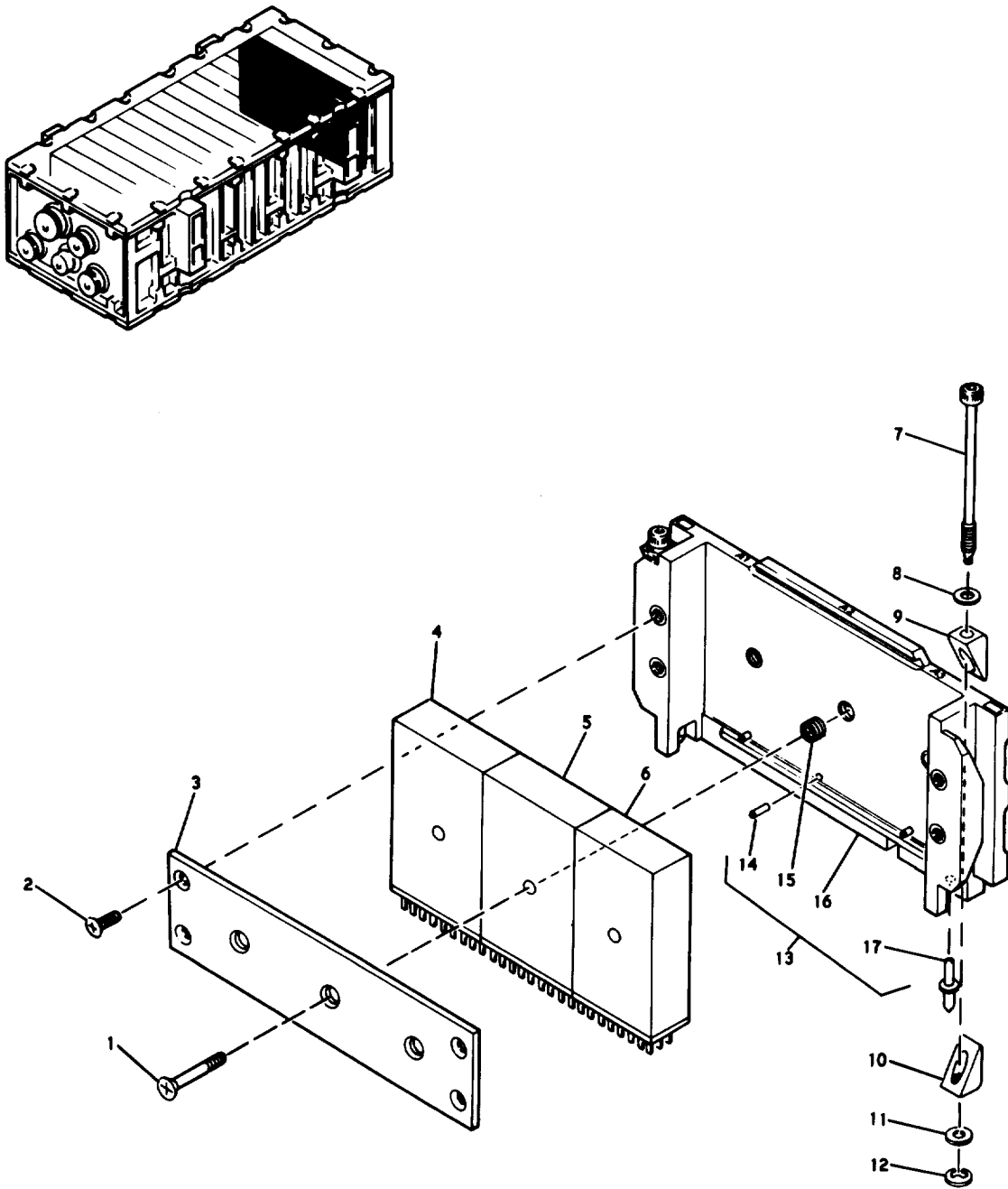

ORD G314593E

Figure 3. Test display module assembly (13035868) (group 1030)

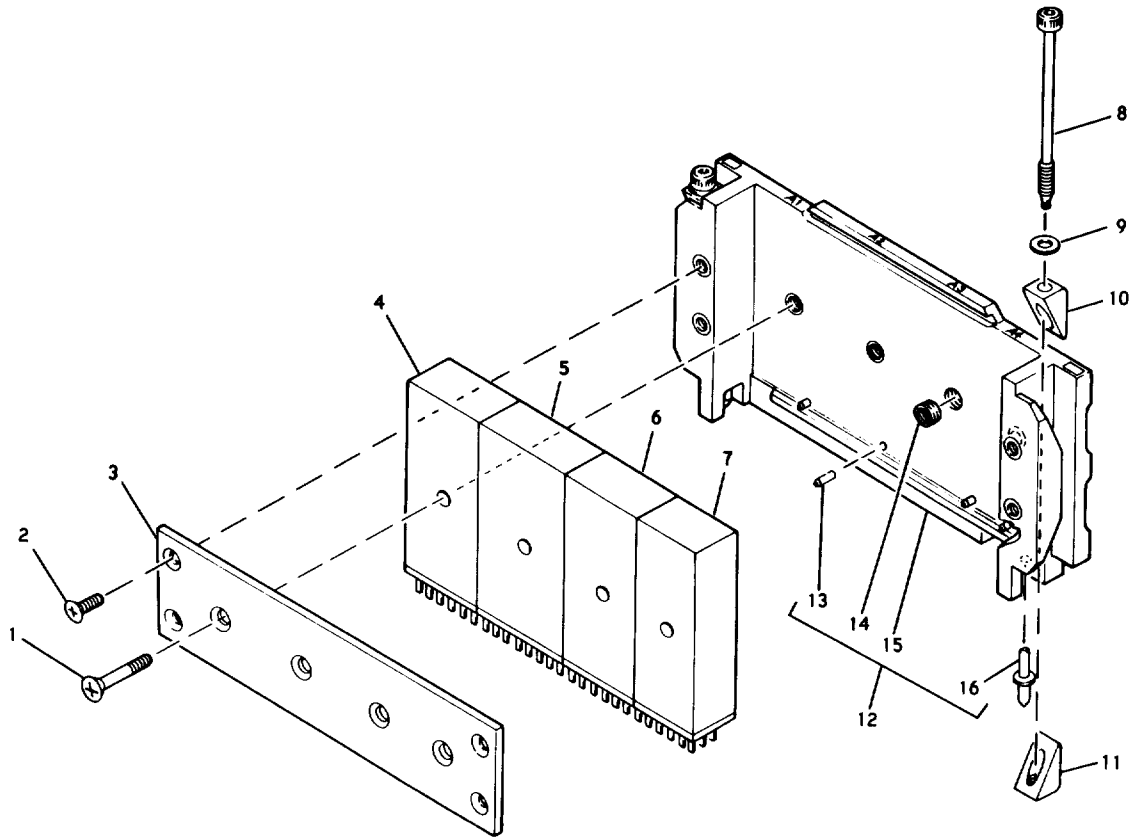
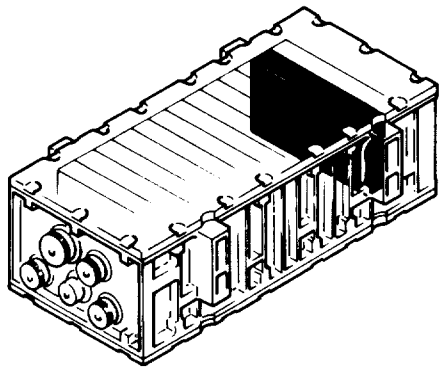

ORD G314394D

Figure 4. Analog test module assembly (10120991) (group 1070)

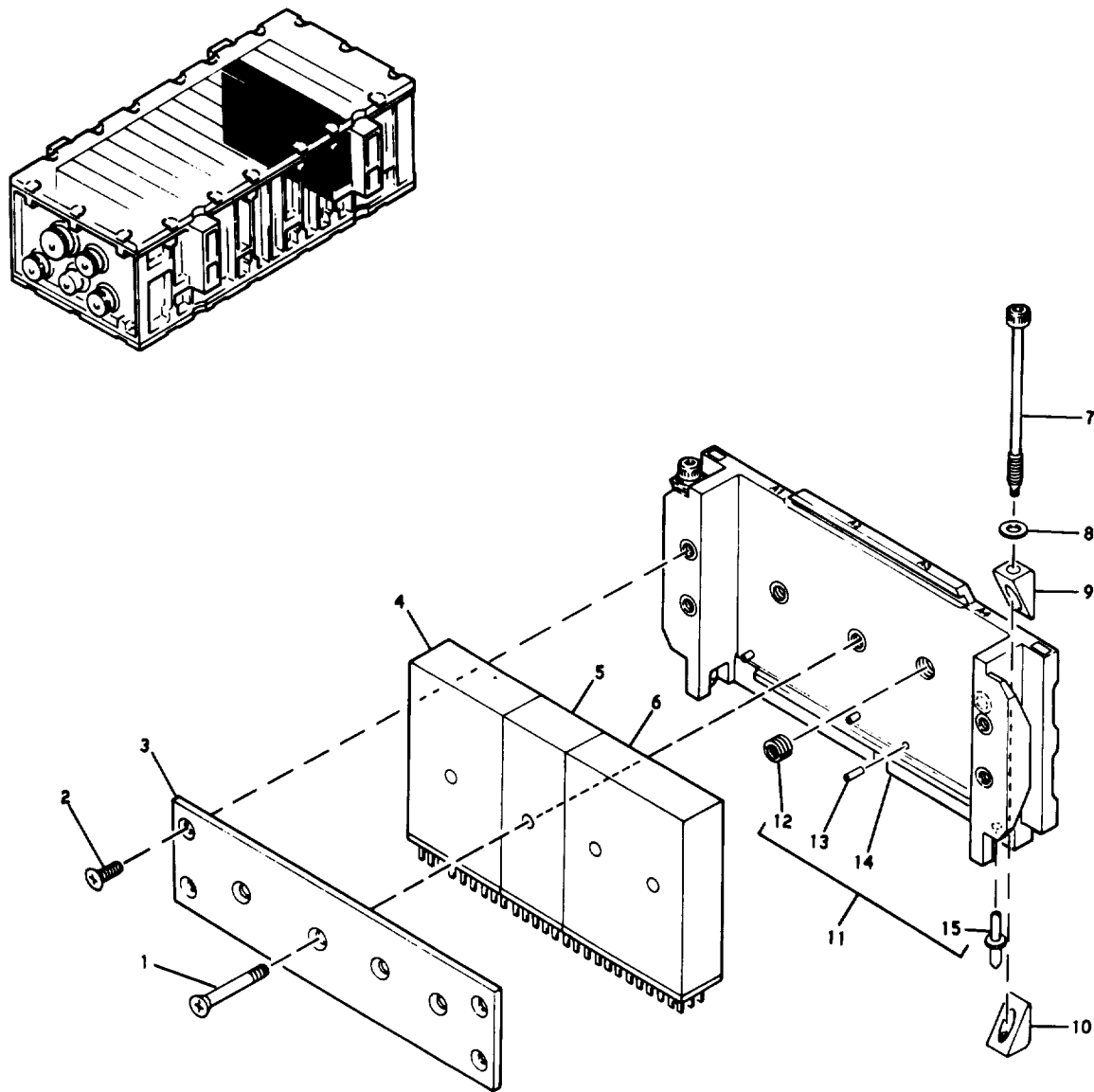

ORD G314595D

Figure 5. Test accumulator module assembly (10120974) (group 1100)

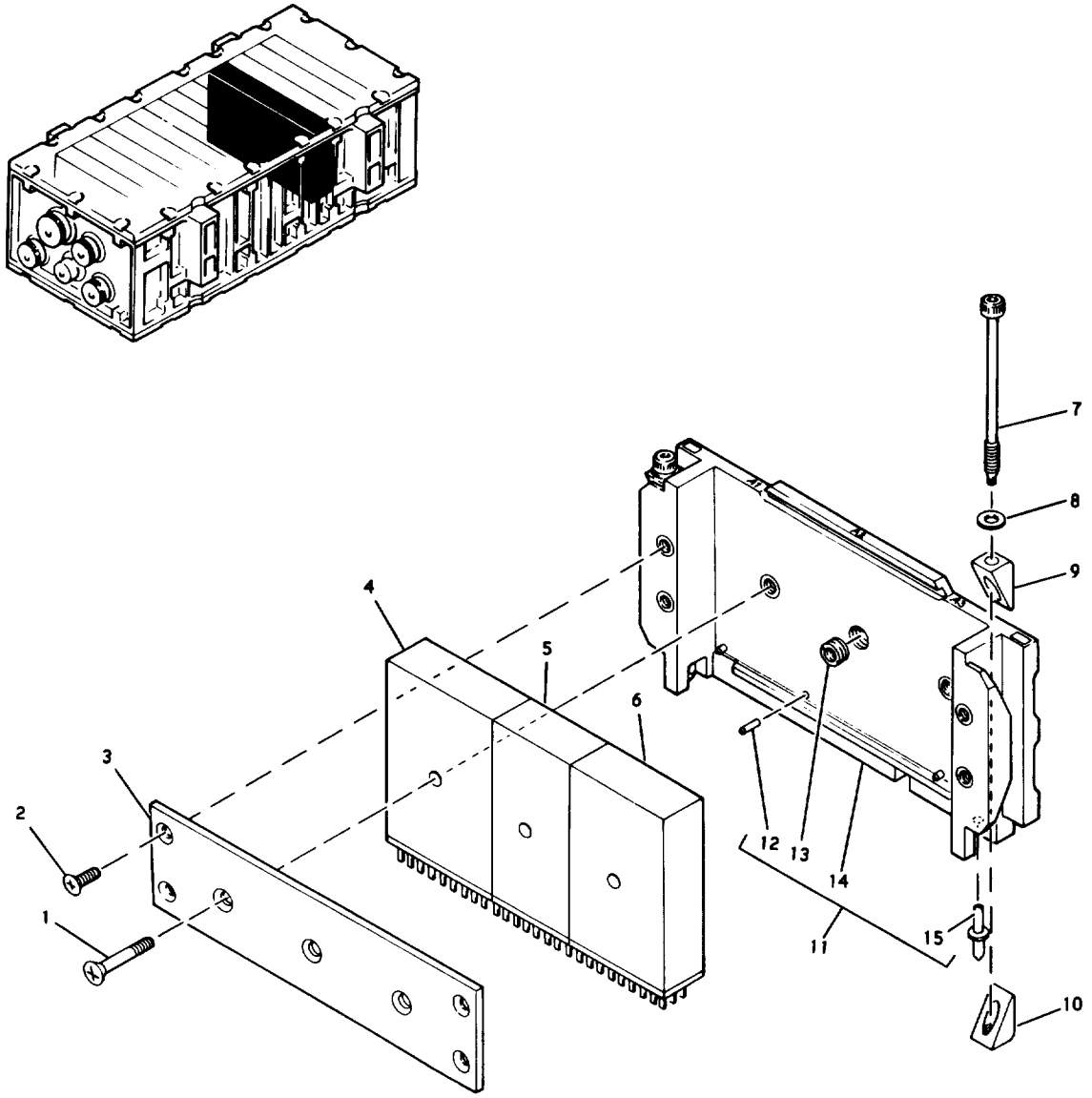

ORD G314596D

Figure 6 . Program timer module assembly (10152867) (group 1130)

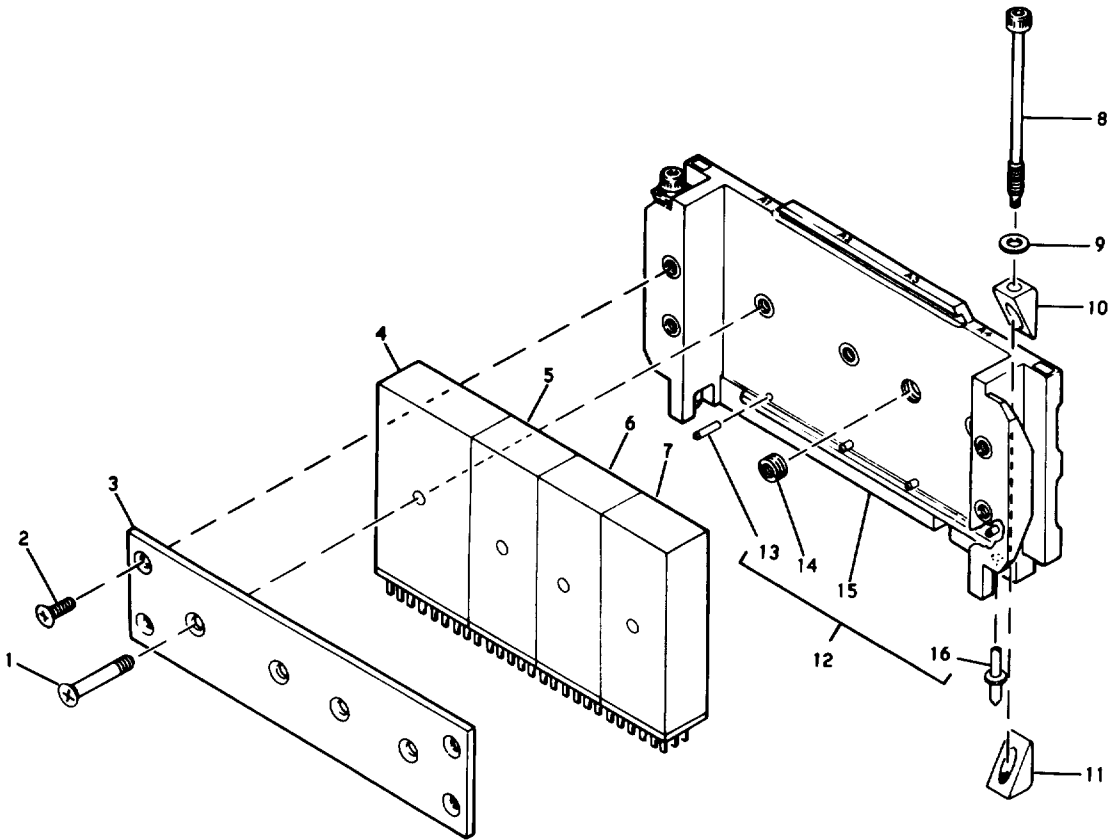
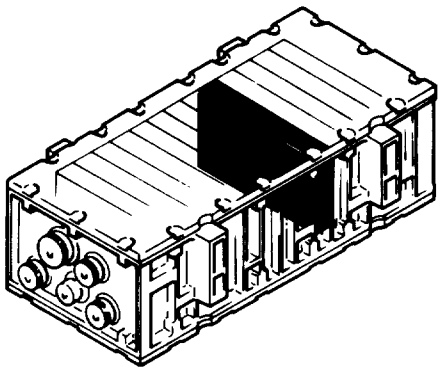

ORD G314597D

Figure 7. Tracker control module assembly (10152868) (group 1170)

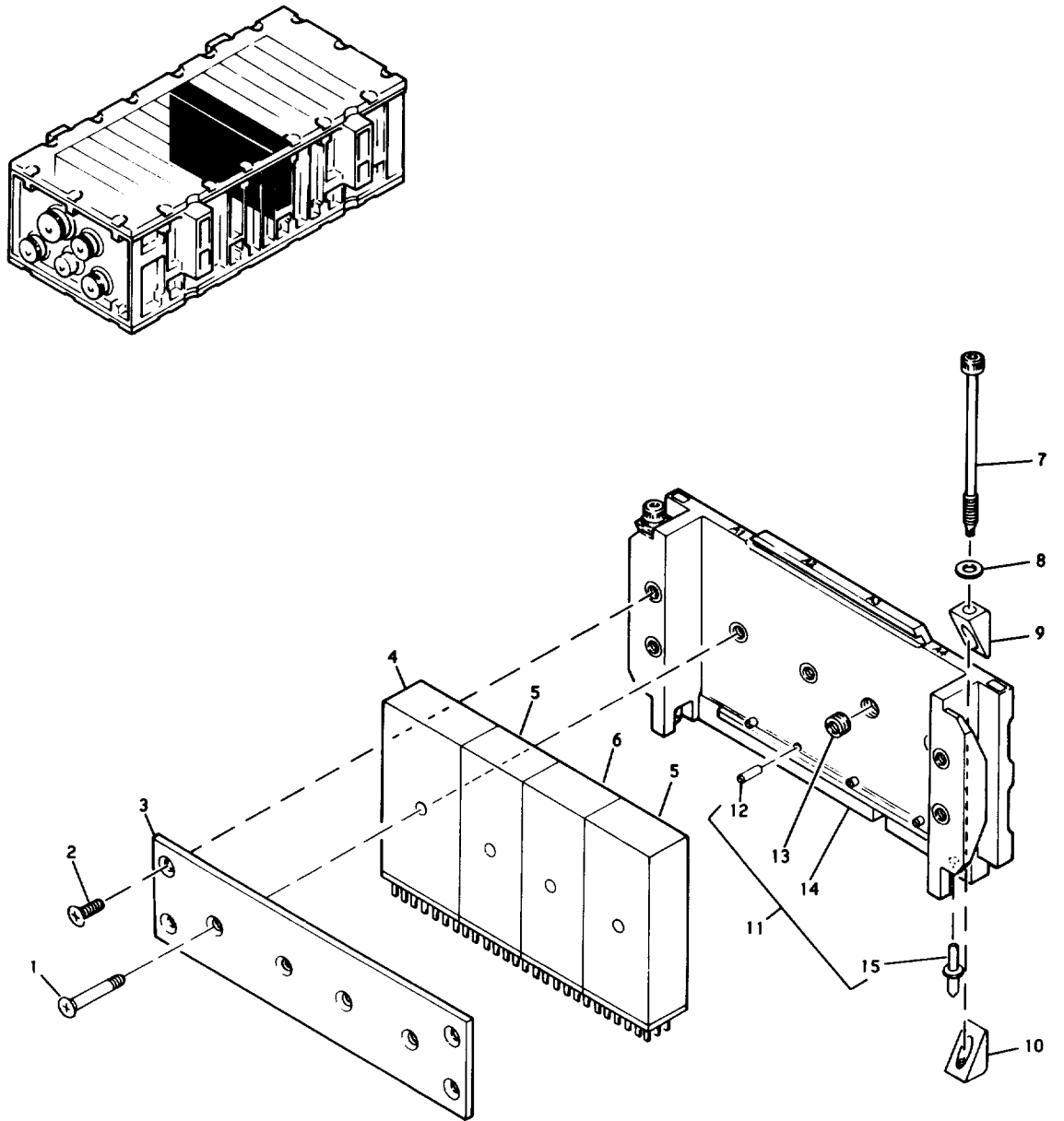

ORD G3145980

Figure 8. Command generator module assembly (10120960) (group 1200)

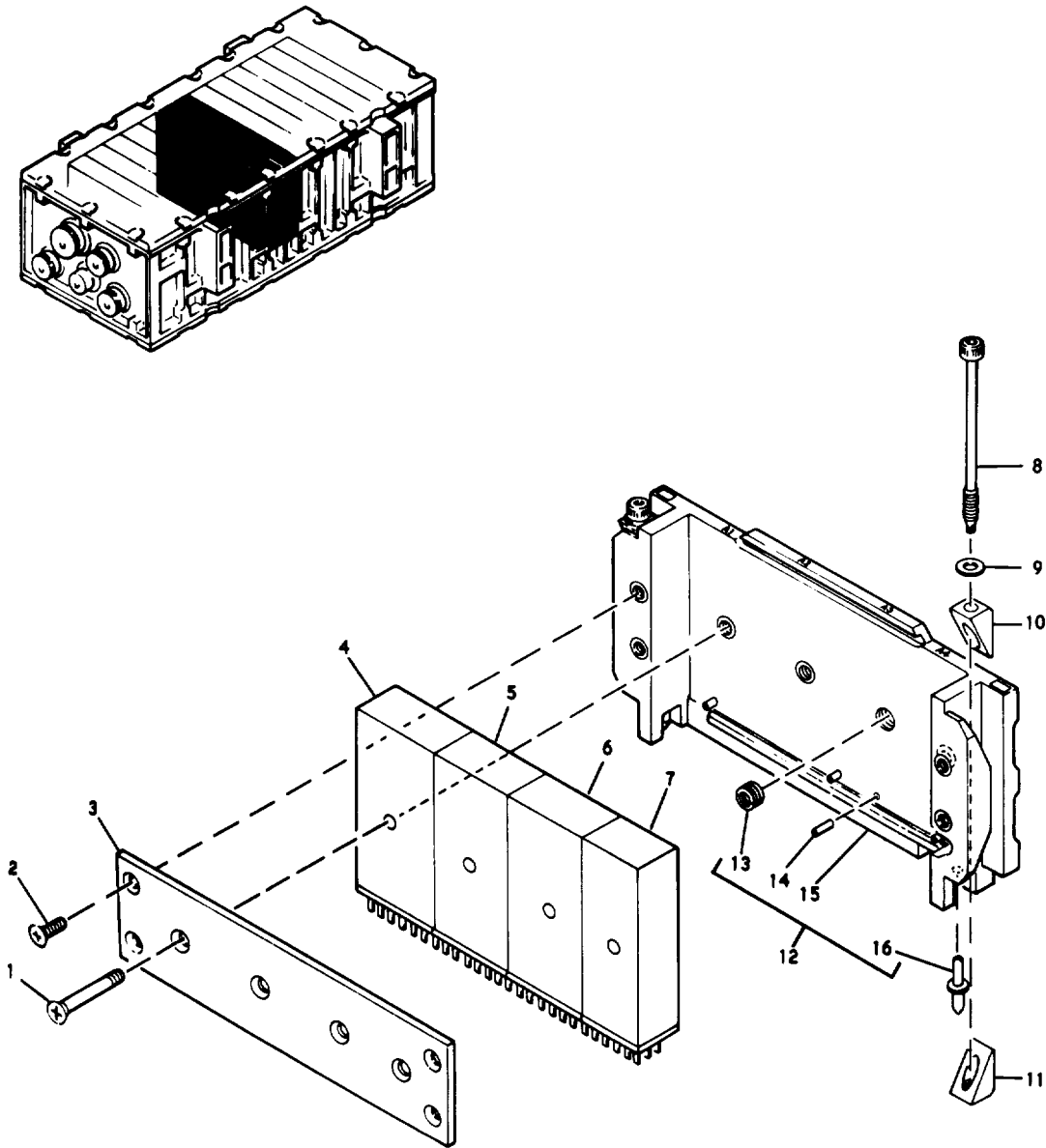

ORD G314599D

Figure 9. Error amplifier module assembly (10153030) (group 1230)

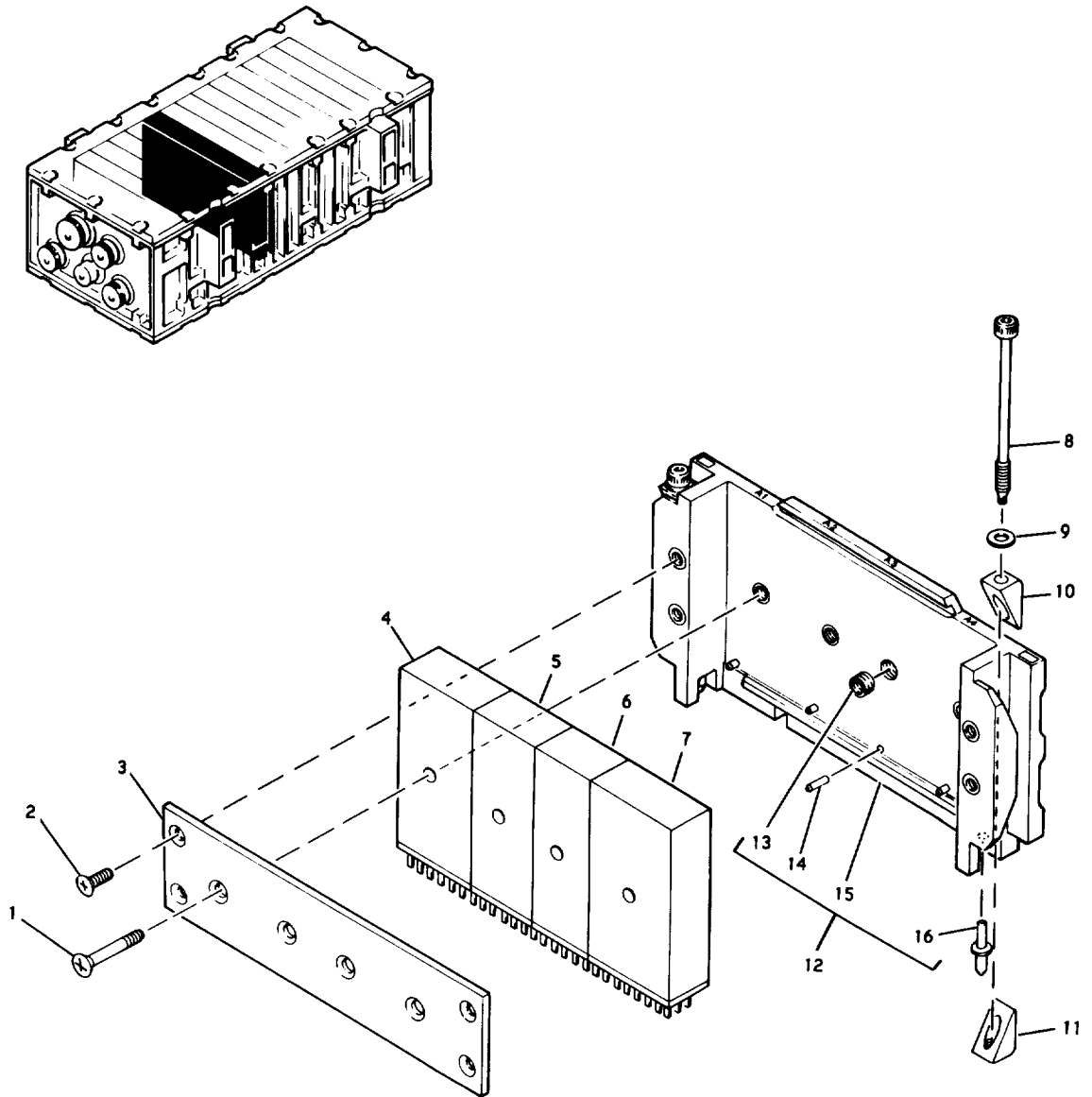

ORD G3146000

Figure 10. Tracker filter module assembly (10153117) (group 1270)

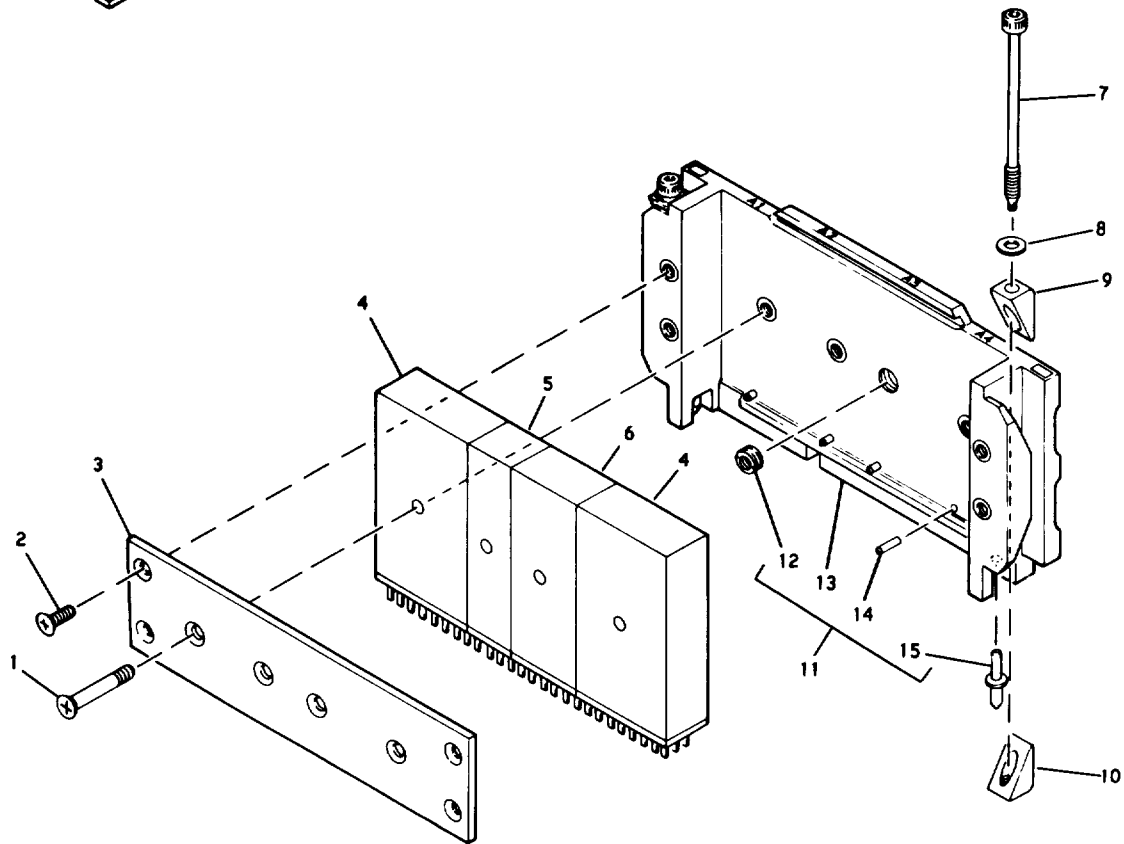
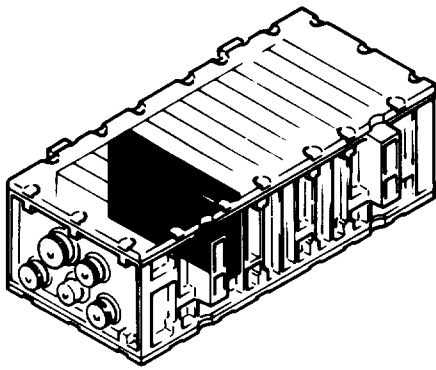

ORD G314601C

Figure 11 . Demodulator module assembly (10120951) (group 1300)

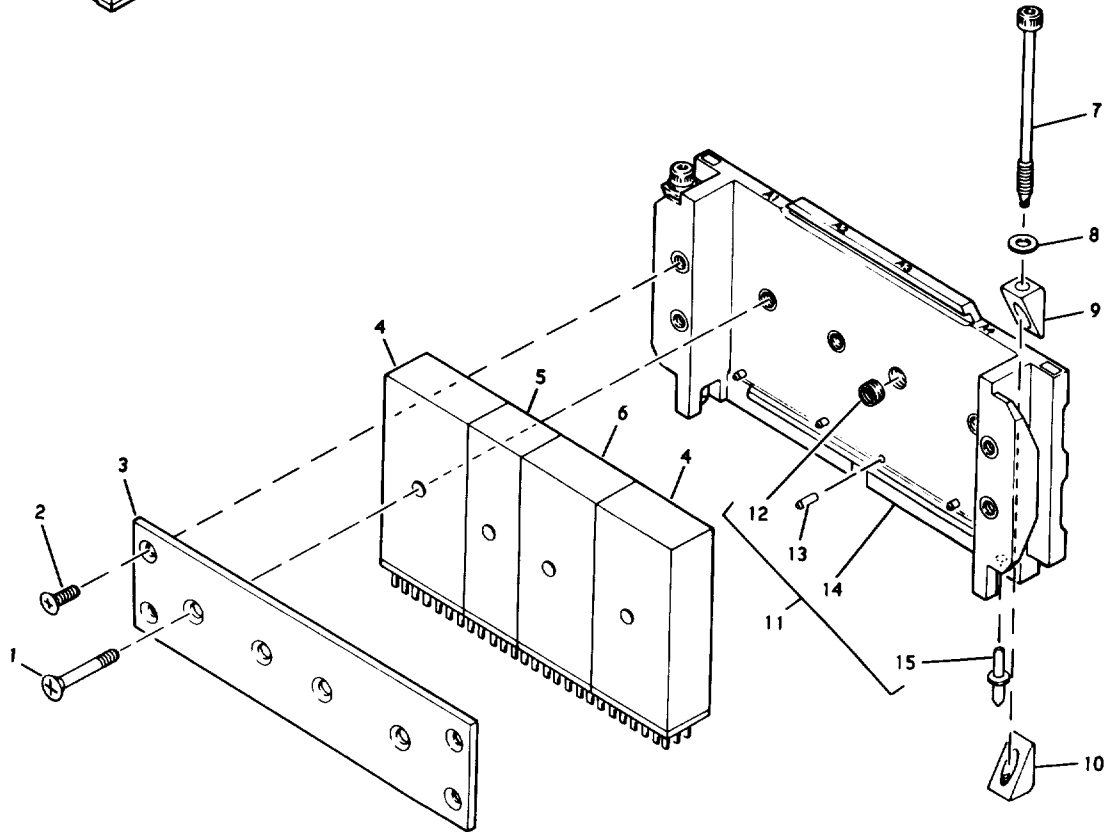
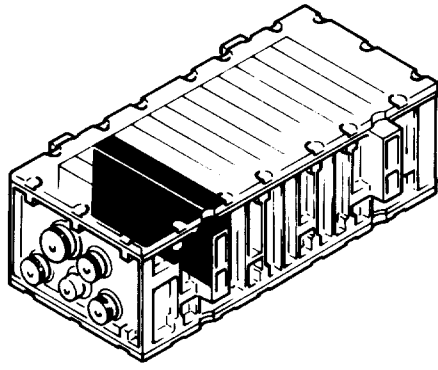

ORD G314602D

Figure 12 . Amplifier module assembly (10120946) (group 1370)

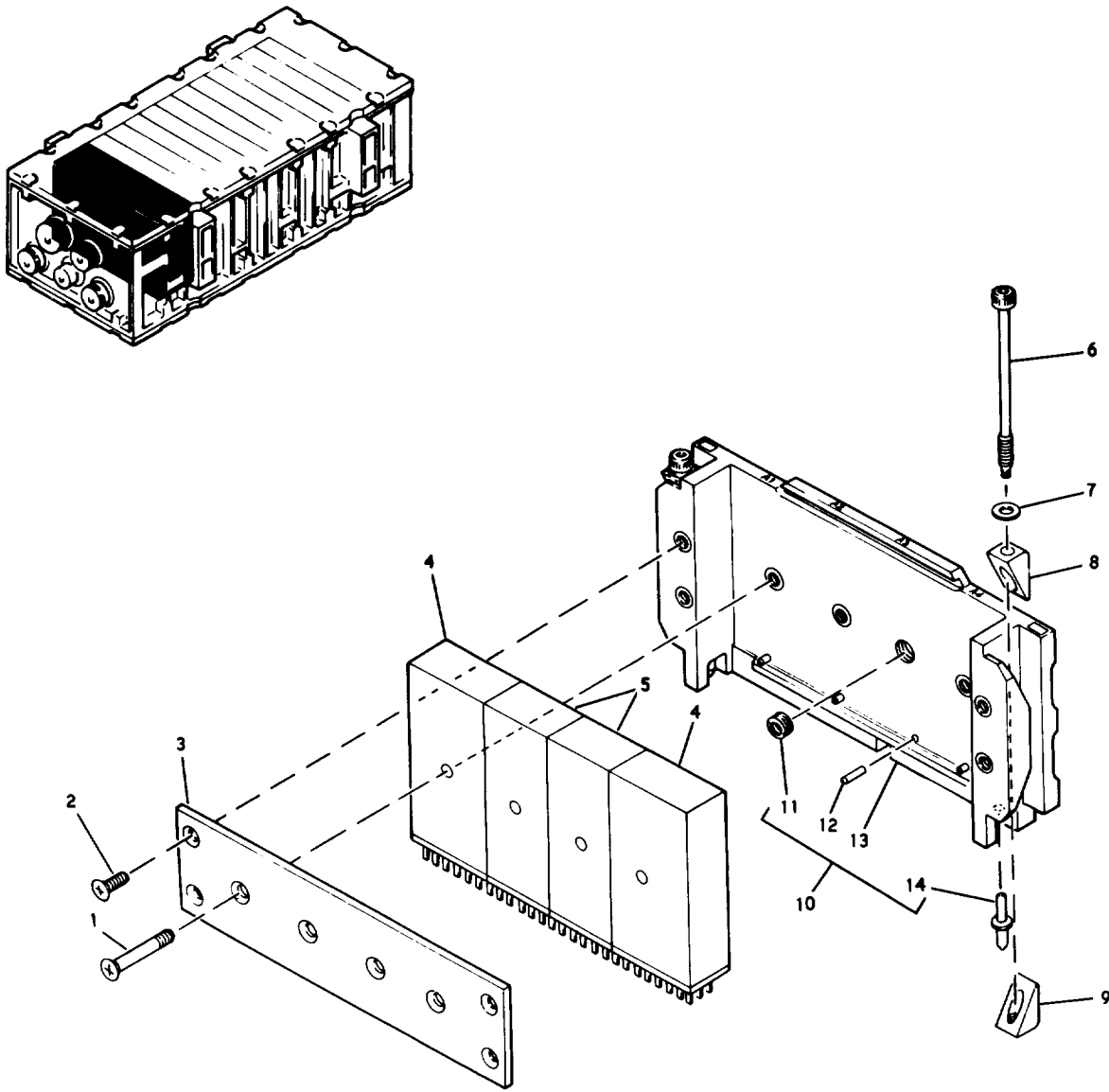

ORD G314603D

Figure 13 . Reflectance filter module assembly (10120943) (group 1400)

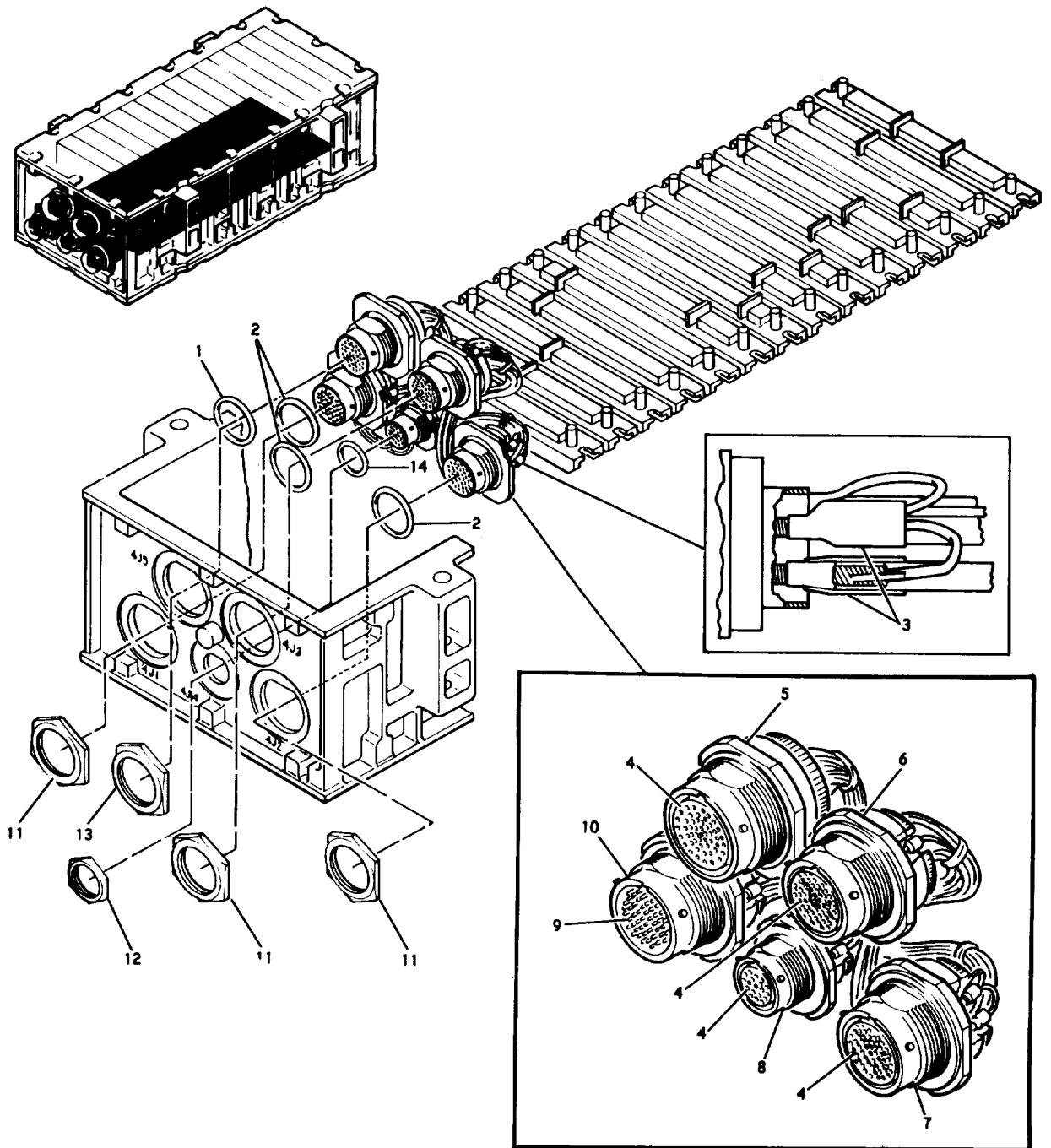

ORD G15000D

Figure 14. Harness assembly (13035867) sheet 1 of 3 (group 1500)

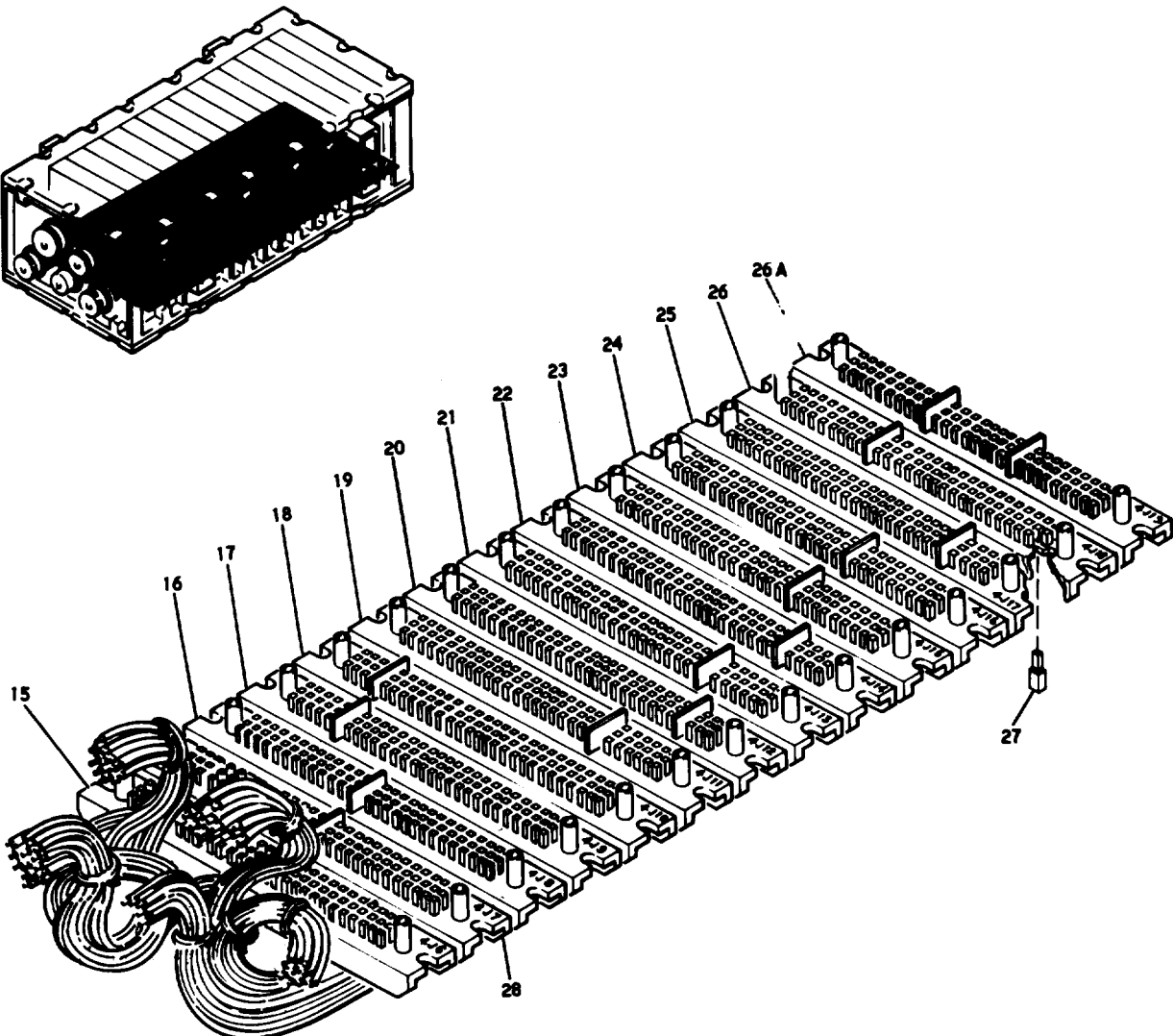

ORD G314591D

Figure 14. Harness assembly (13035867) sheet 2 of 3 (group 1500)

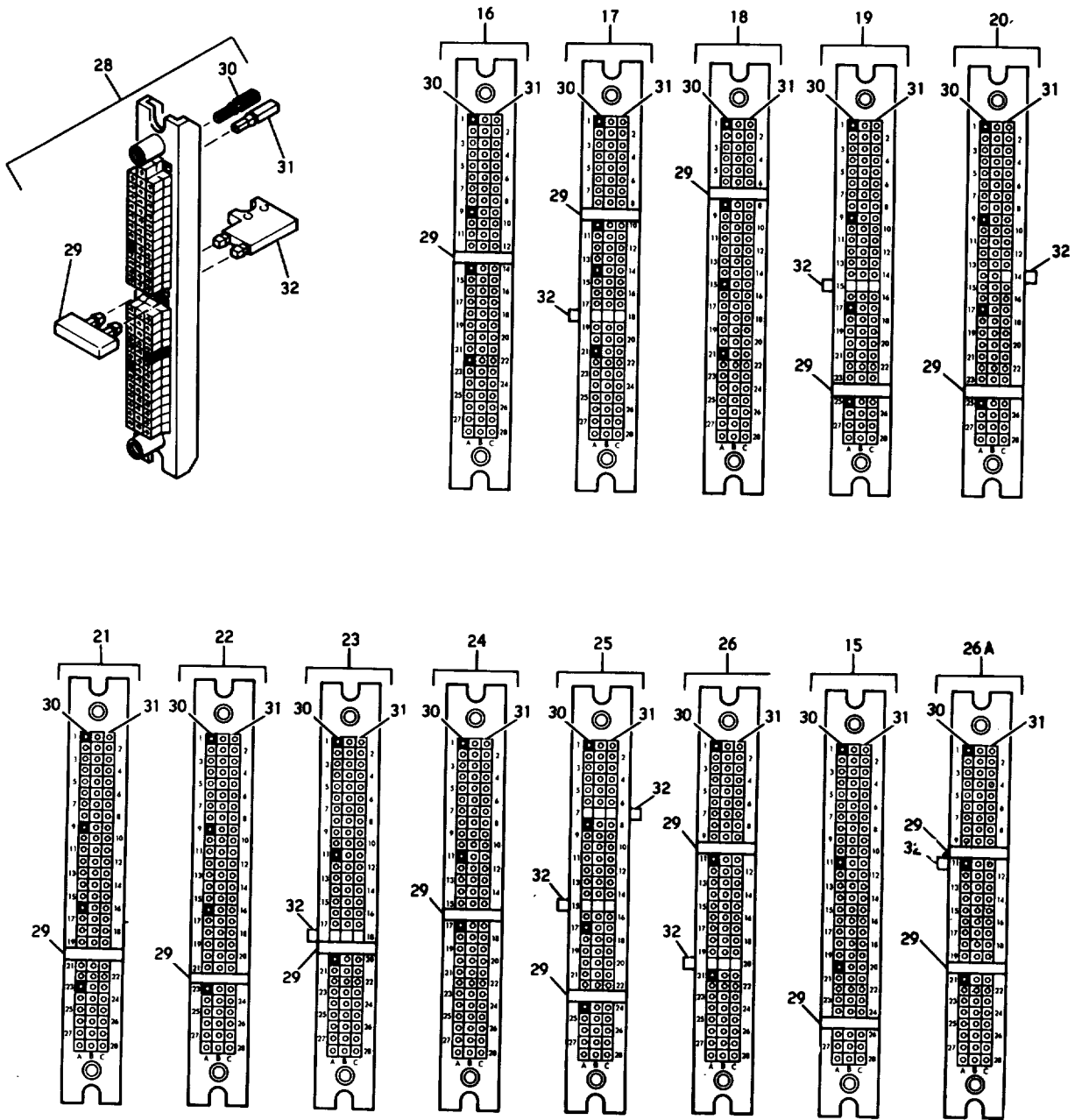

ORD G134592C

Figure 14. Harness assembly (13035867) sheet 3 of 3 (group 1500)

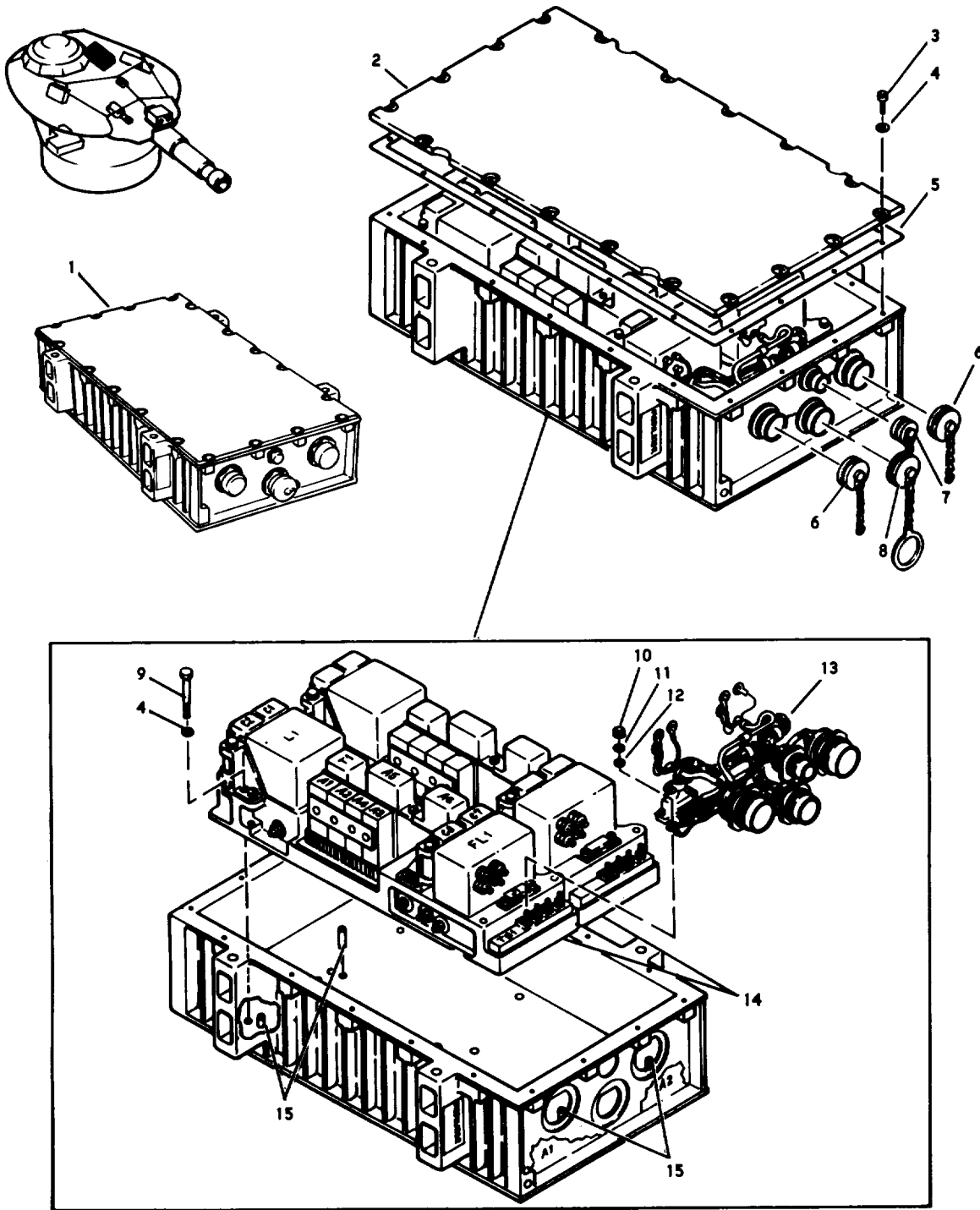

ORD G314581D

Figure 15 . Infrared modulator MD-640/V (10121100) (group 2000)

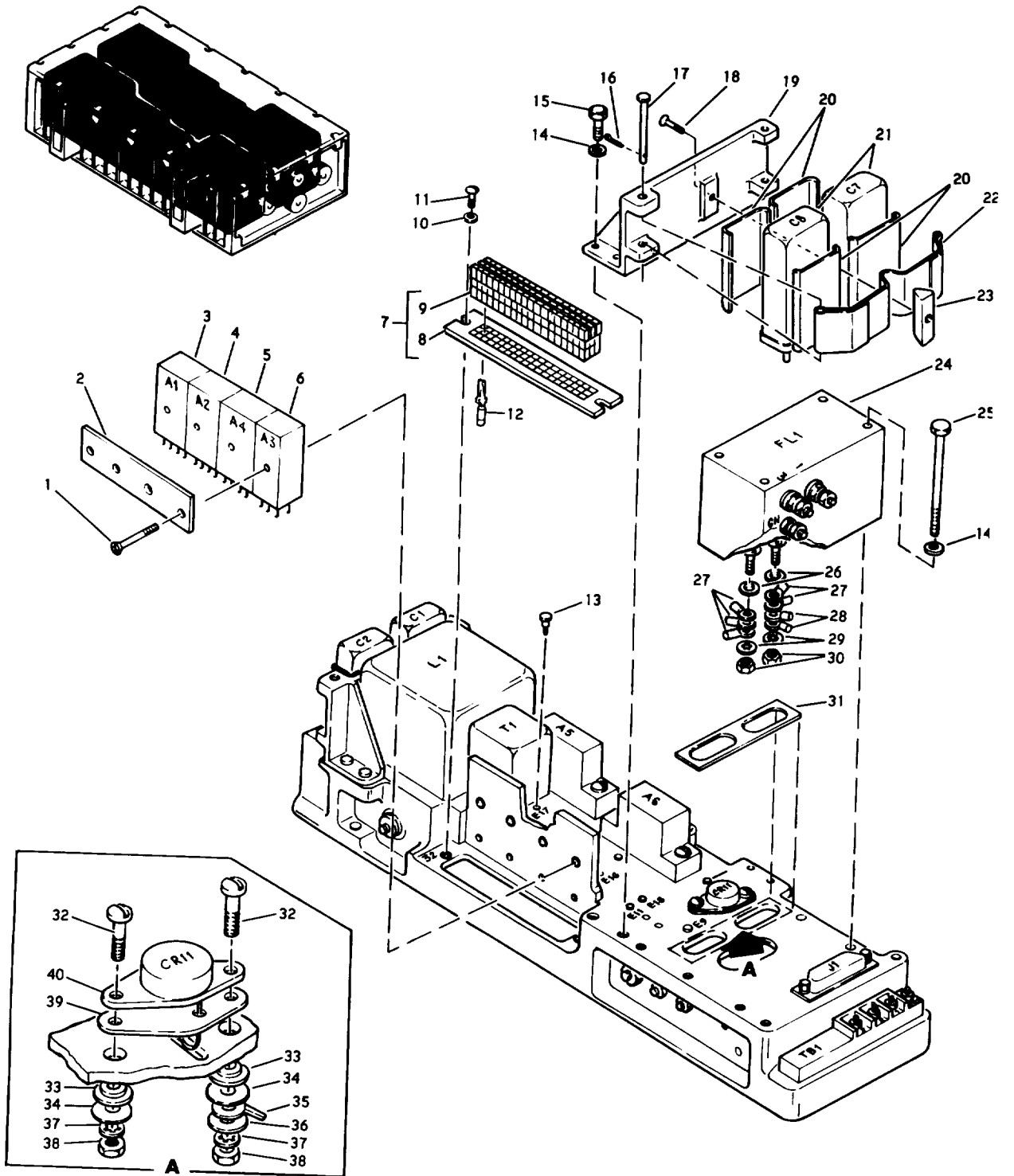

ORD G314582E

Figure 16. Chassis assembly (10153367) sheet 1 of 5 (group 2050)

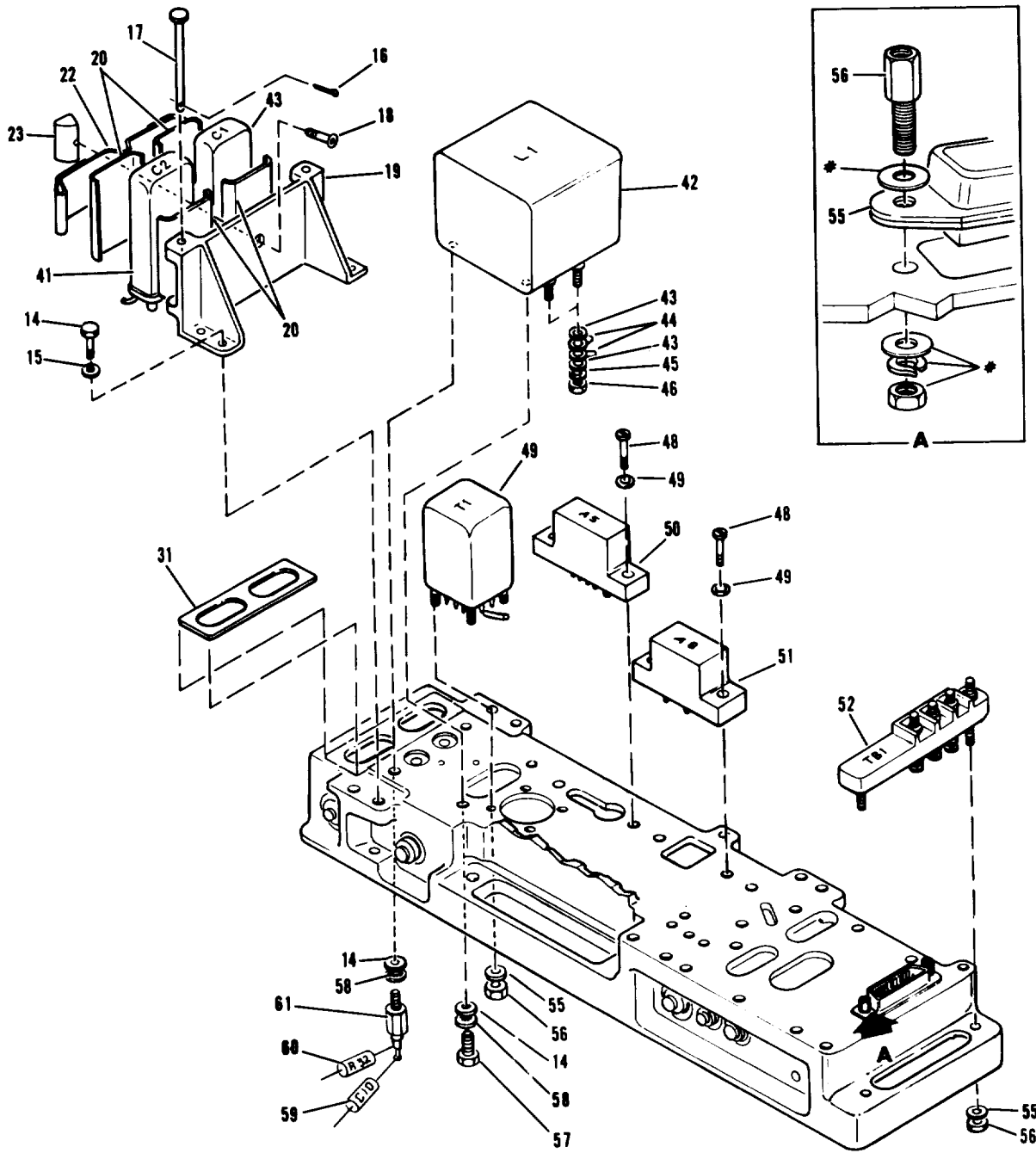

ORD G314583E

Figure 16 . Chassis assembly (10153367) sheet 2 of 5 (group 2050)

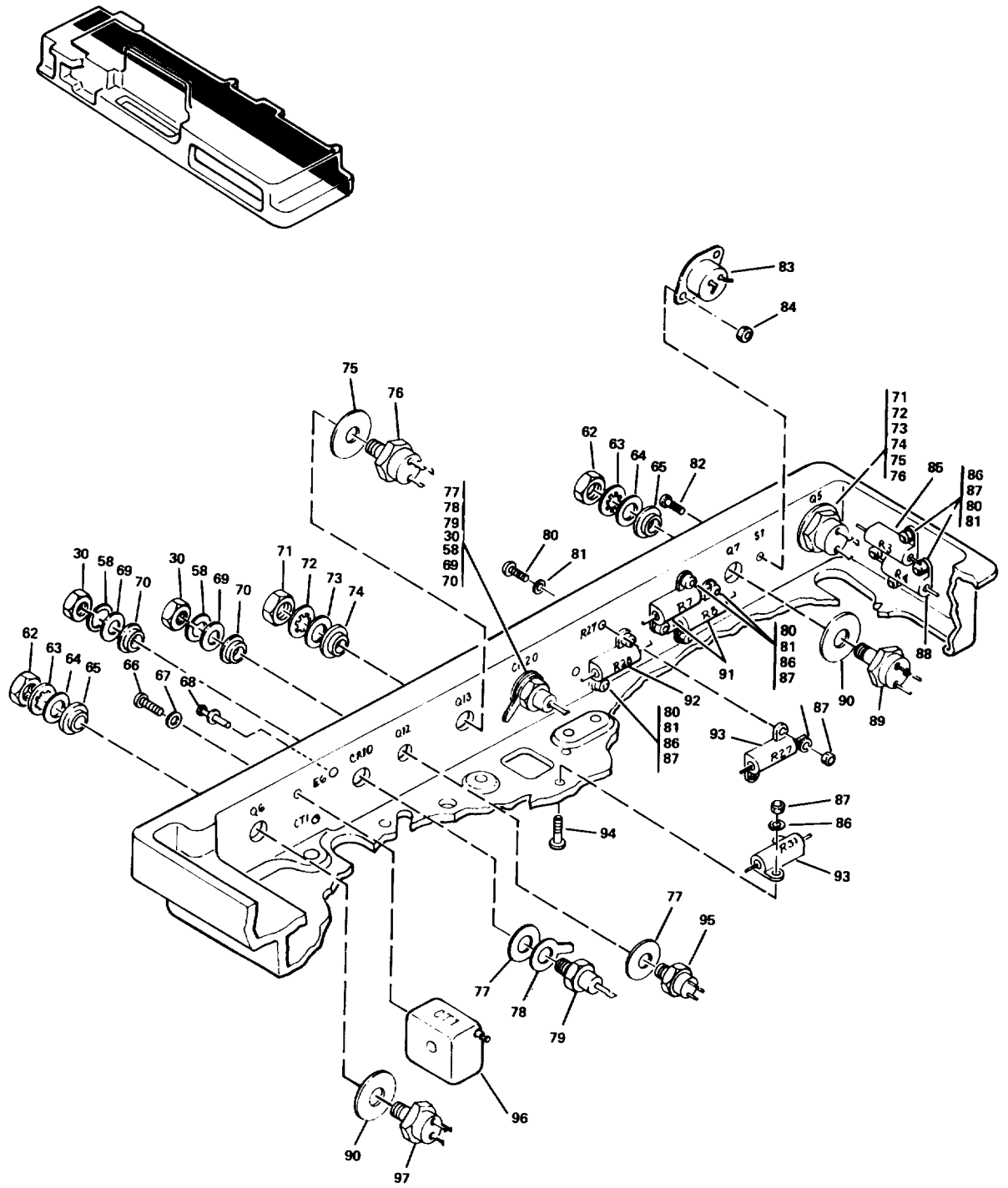

ORD G314584E

Figure 16 . Chassis assembly (10153367) (bottom view) sheet 3 of 5 (group 2050)

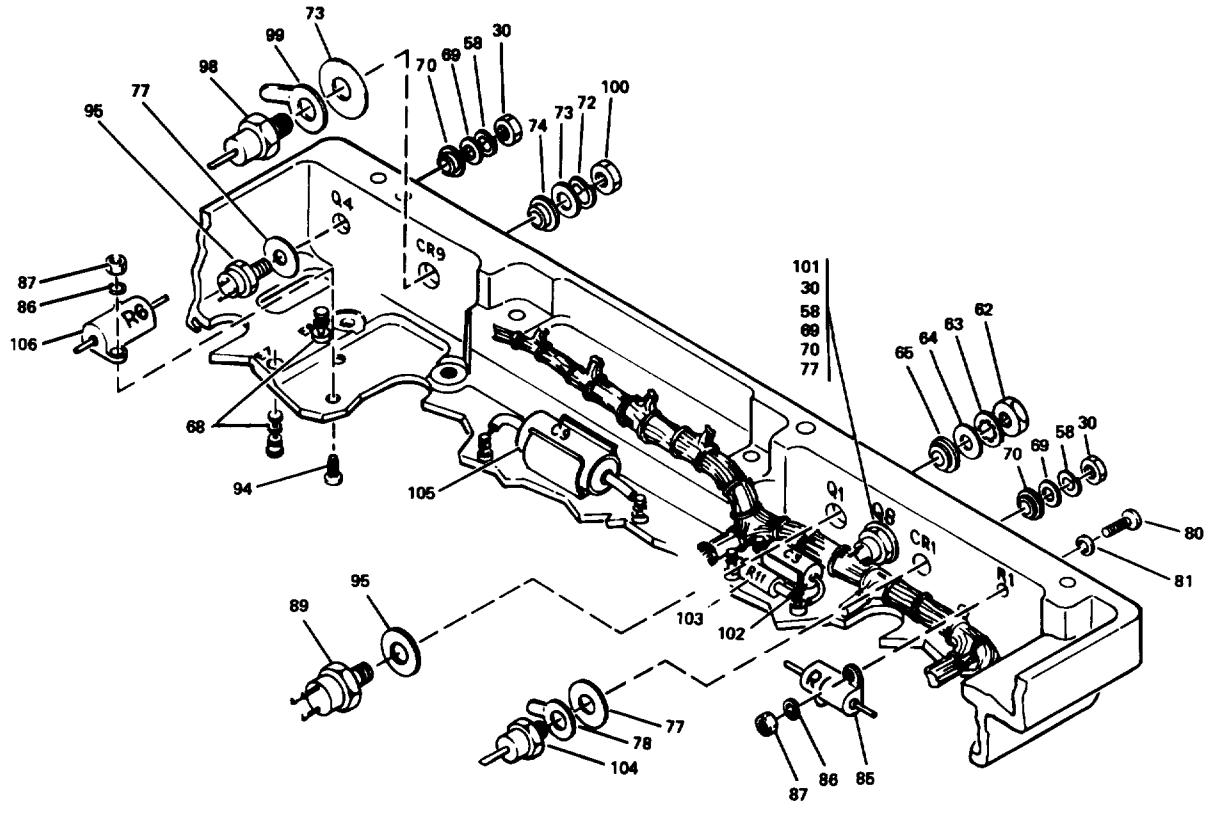
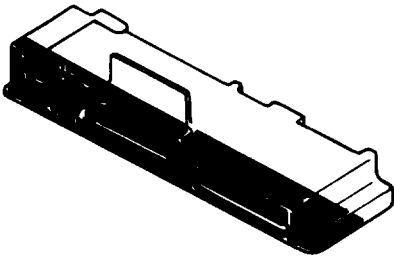

ORD G314585 E

Figure 16 . Chassis assembly (10153367) (bottom view) sheet 4 of 5 (group 2050)

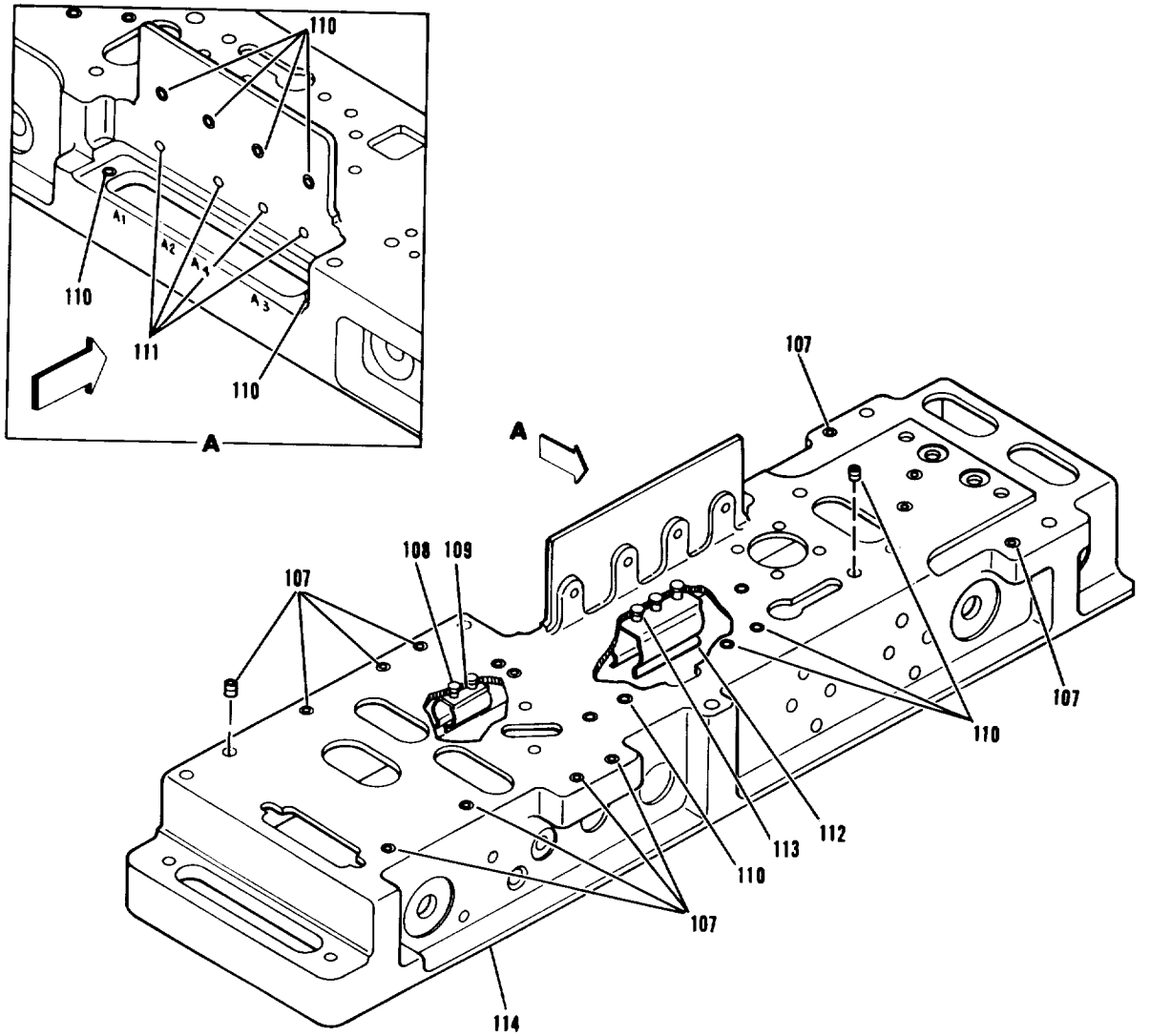

ORD G314586C

Figure 16. Chassis assembly (10153367) sheet 5 of 5 (group 2050)

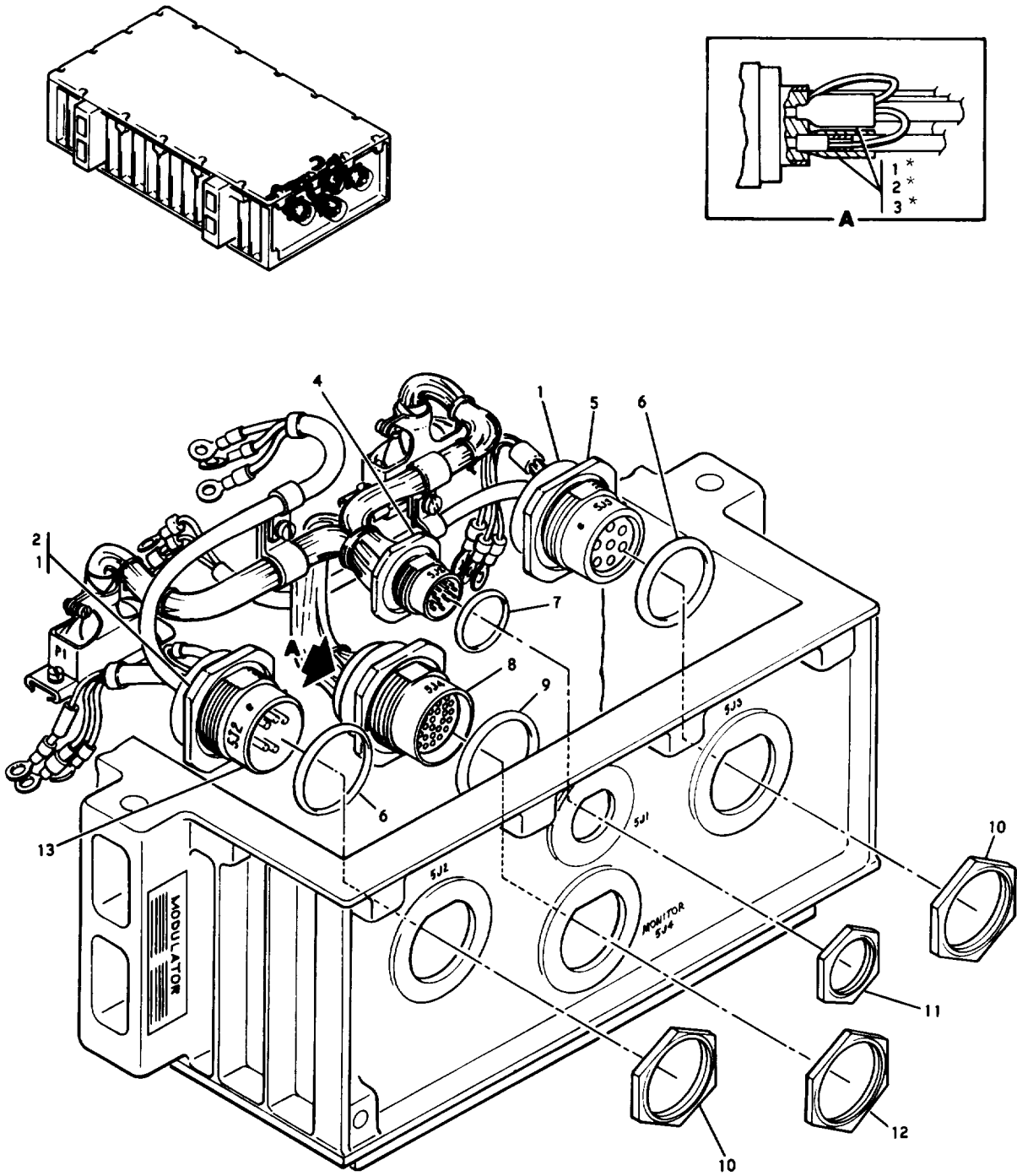

*As required

ORD G31499D

Figure 17. Modulator interconnect branched wiring harness (10121796) sheet 1 of 2 (group 2100)

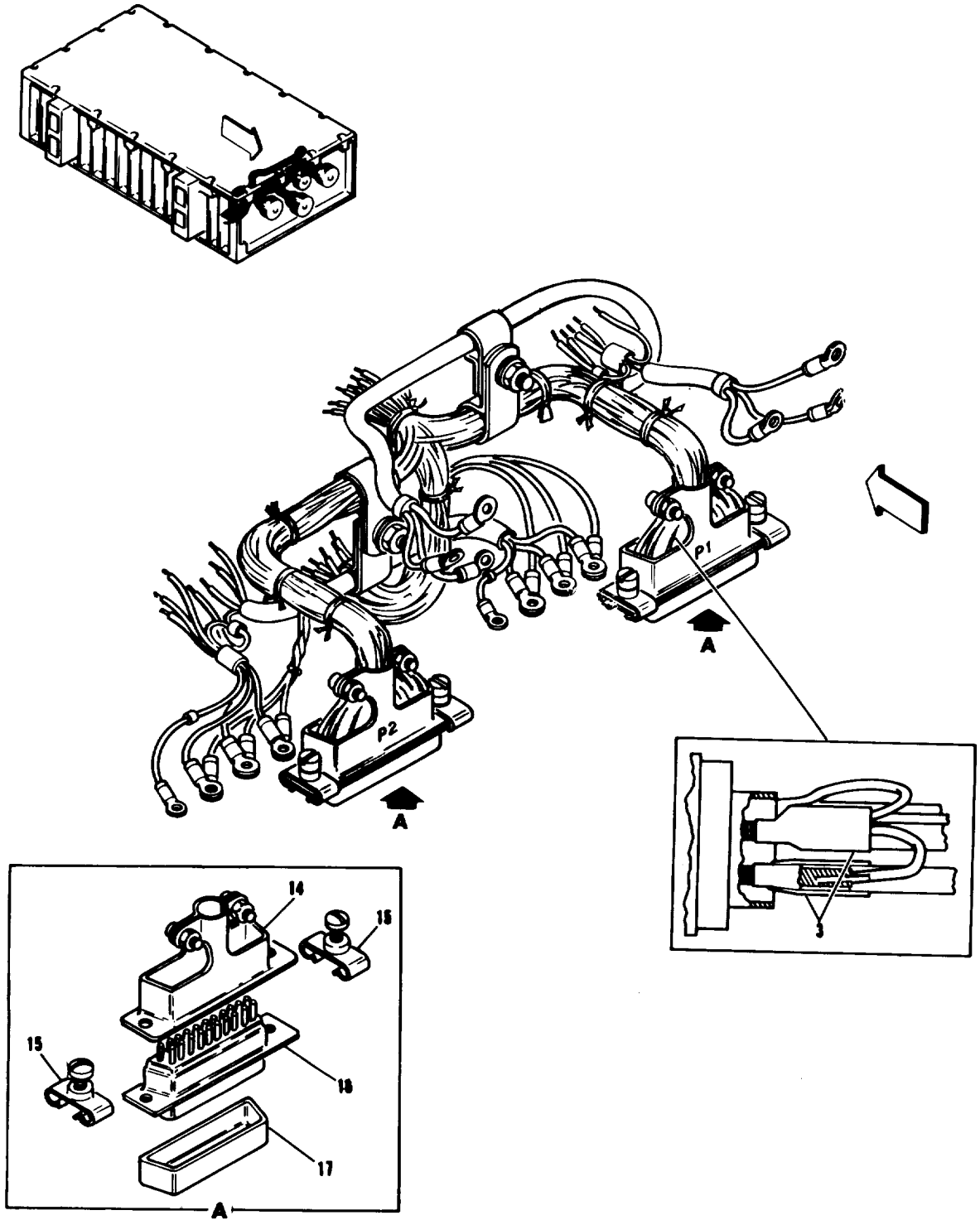

ORD G314587C

Figure 17 . Modulator interconnect branched wiring harness (10121796) sheet 2 of 2 (group 2100)

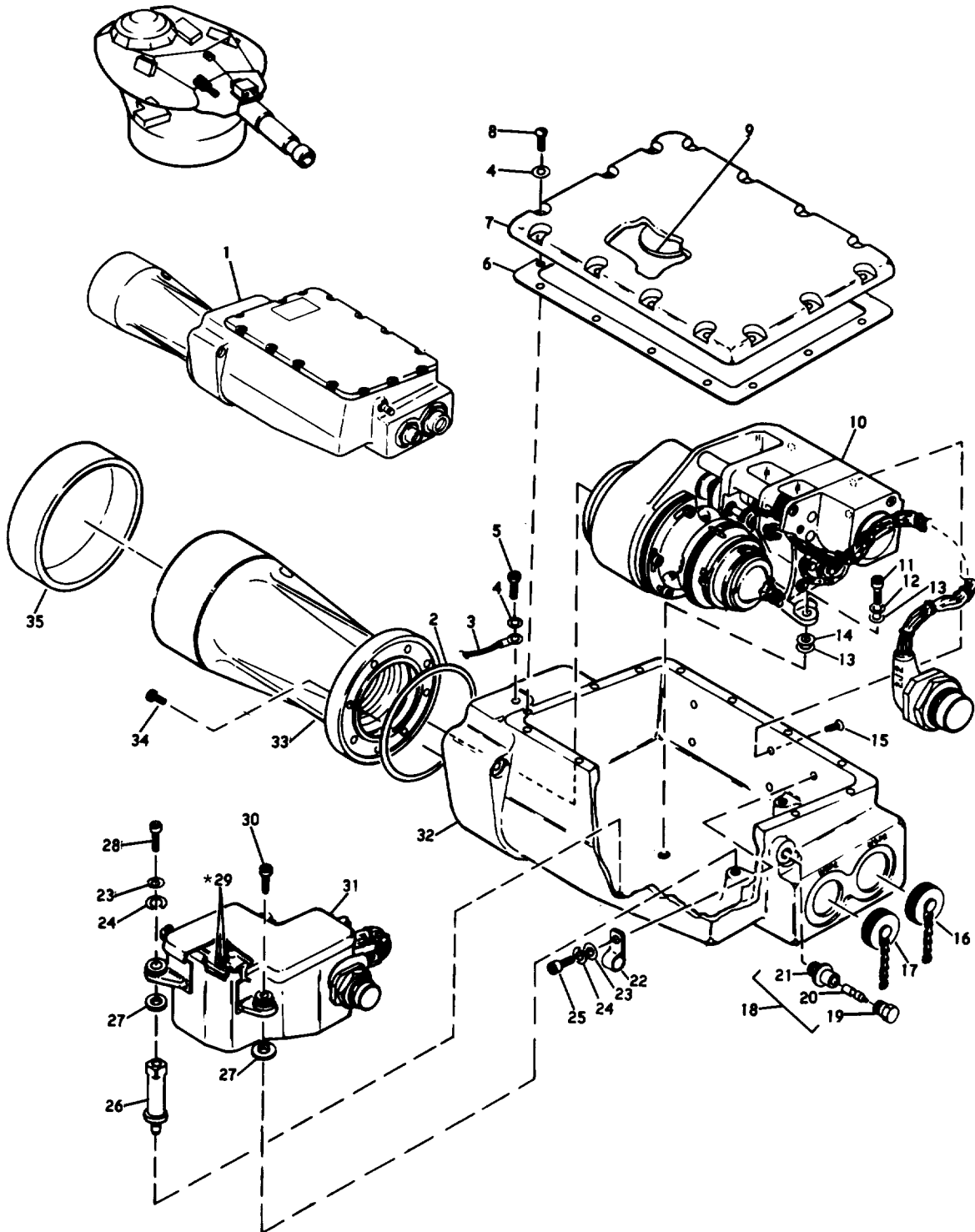

*Value to be determined at unit test.

ORD G314537D

Figure 18. Guided missile infrared tracker SU-27/M (13035804) (group 2200)

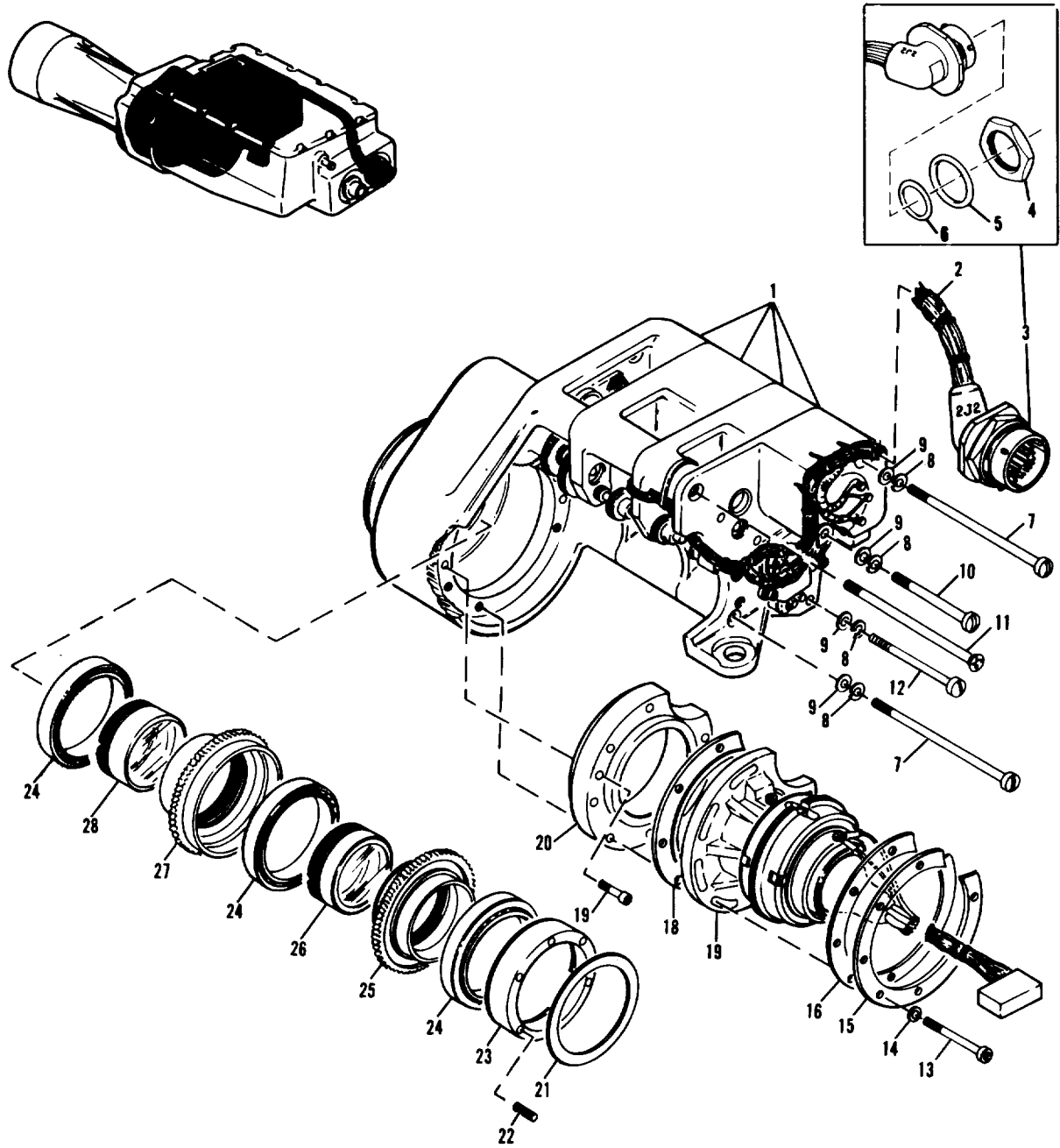

ORD G314538 C

Figure 19. Infrared tracker subassembly (13035856) sheet 1 of 5 (group 2230)

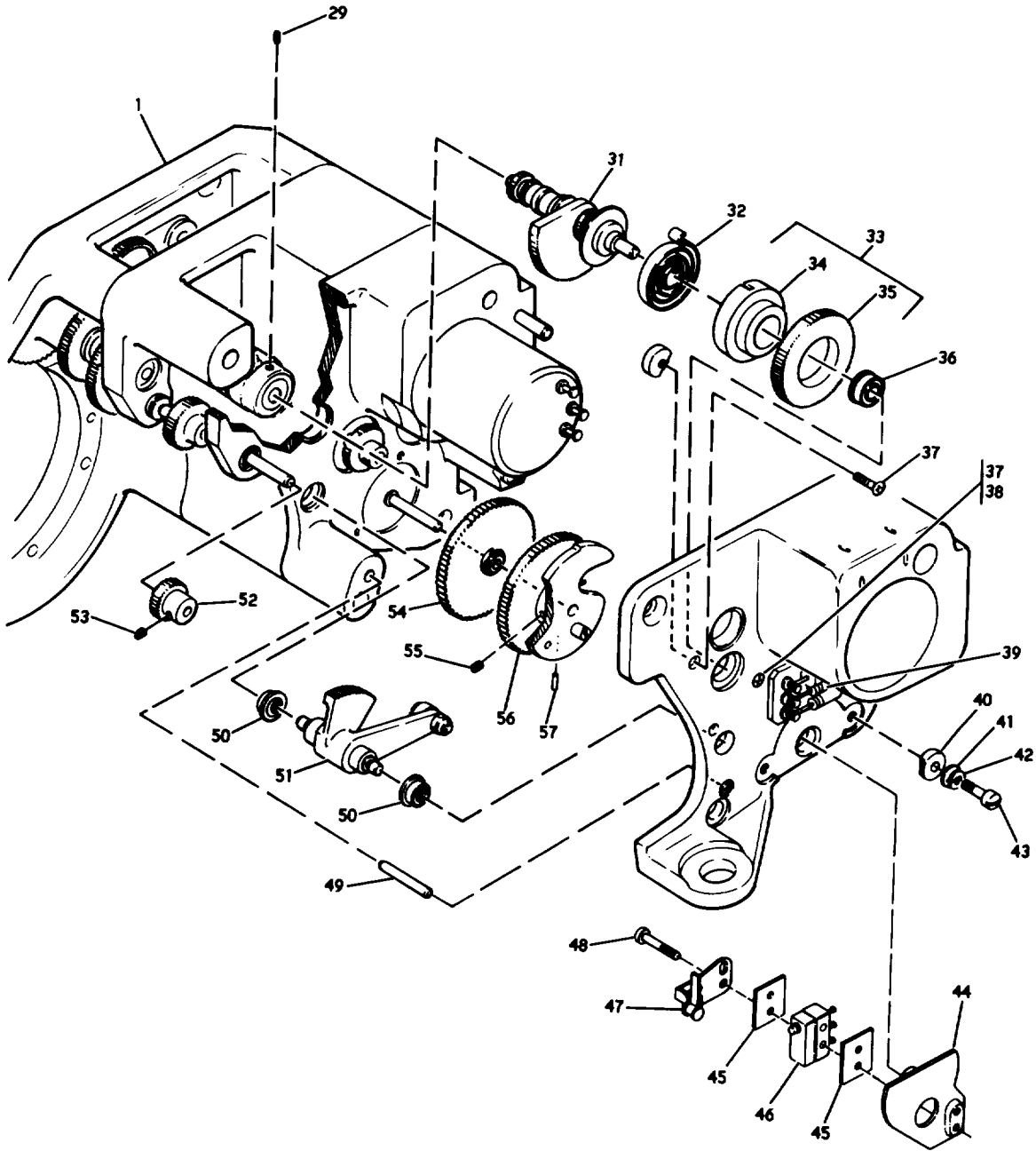
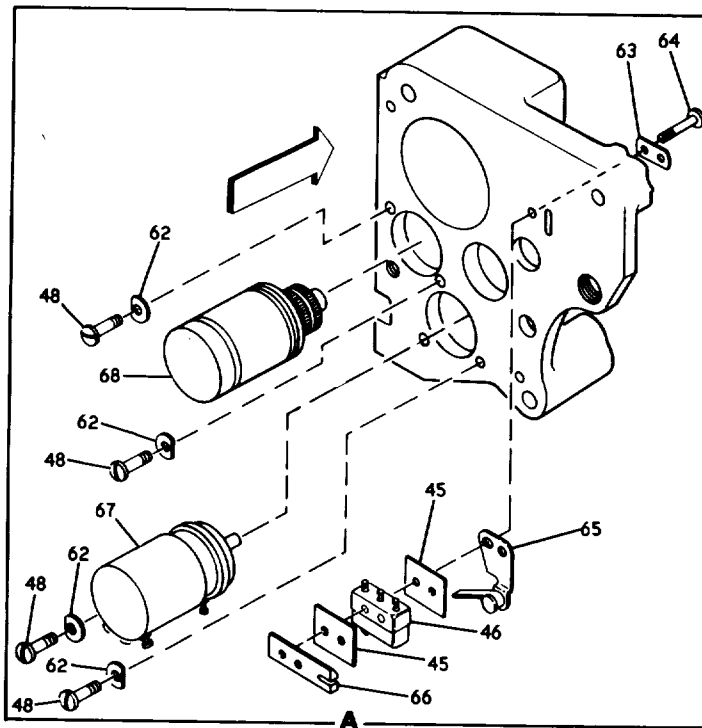
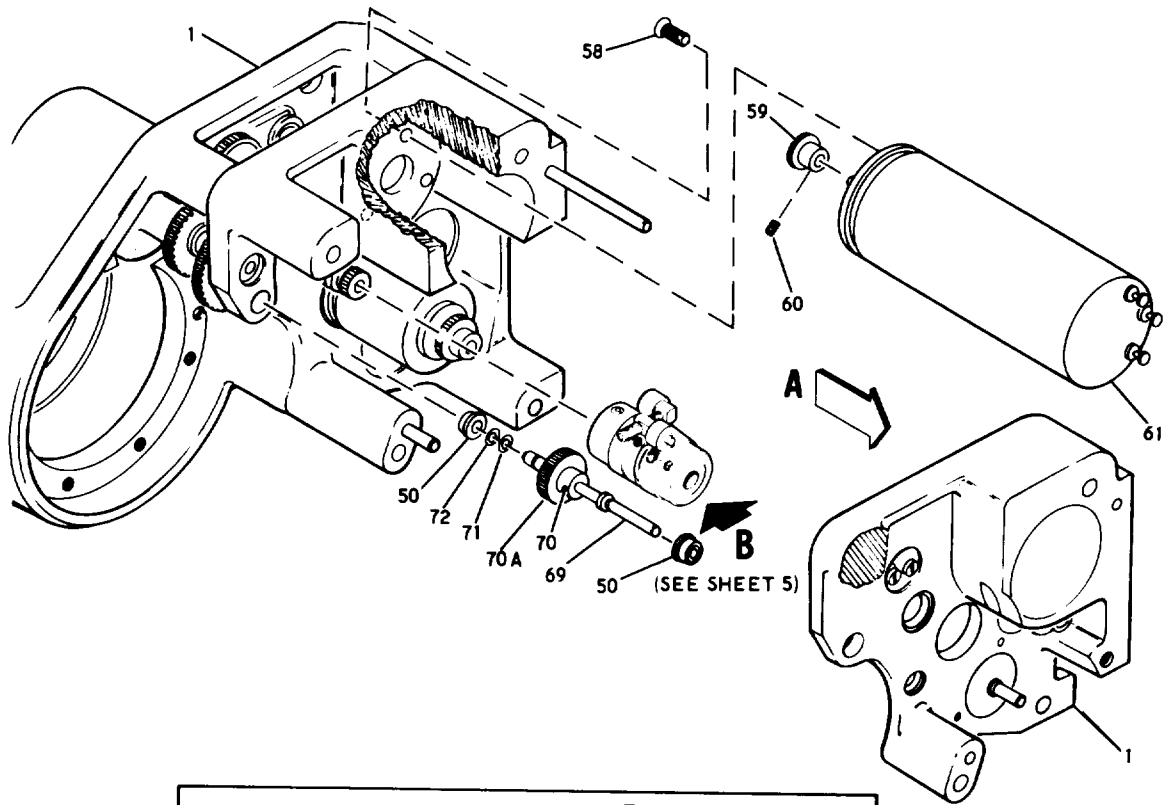

Figure 19. Infrared tracker subassembly (13035856) sheet 2 of 5 (group 2230)

ORD G134539F



ORD G314540G

Figure 19. Infrared tracker subassembly (13035856) Sheet 3 of 5 (group 2230)

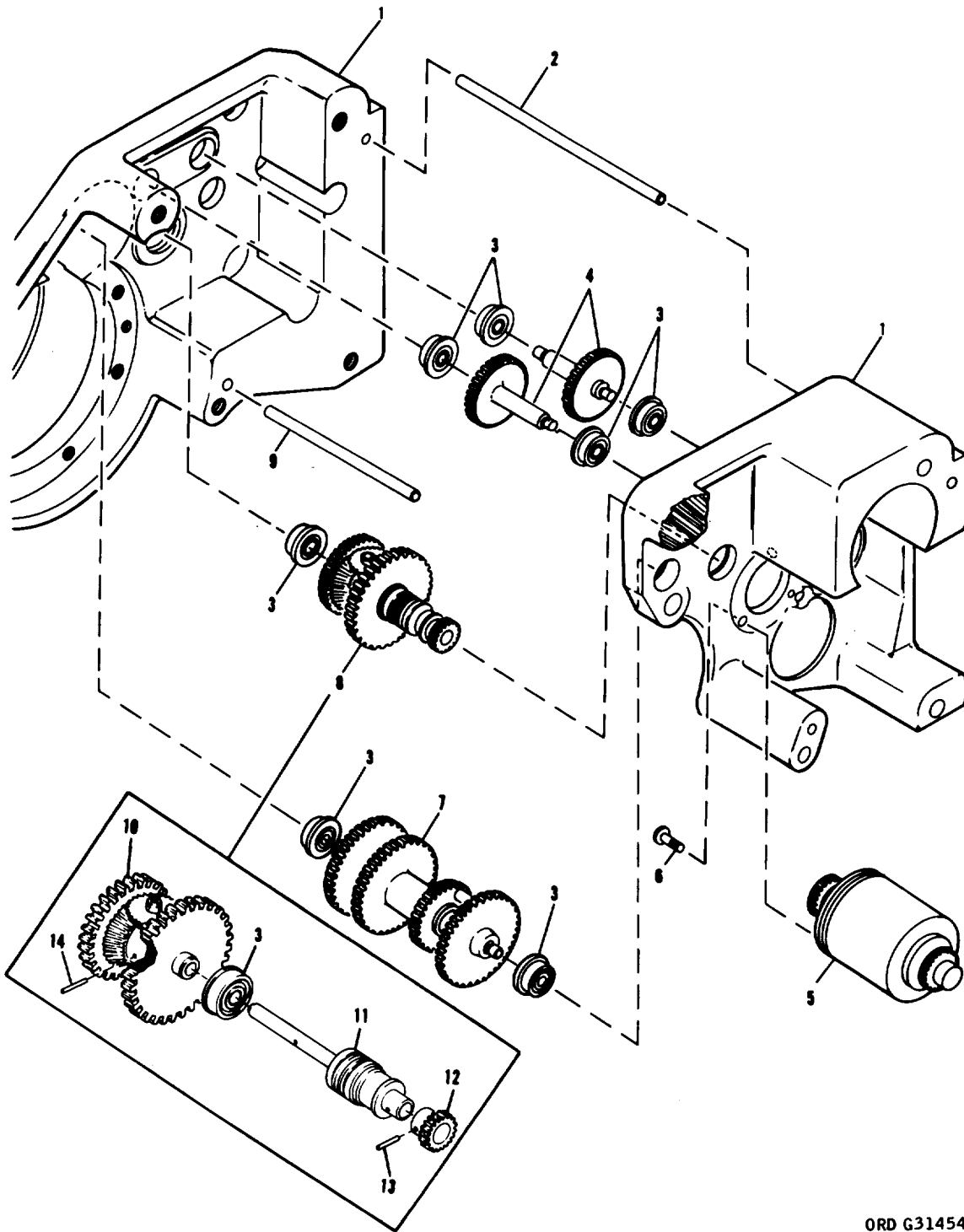

ORD G314541D

Figure 19. Infrared tracker subassembly (13035856) sheet 4 of 5 (group 2230)

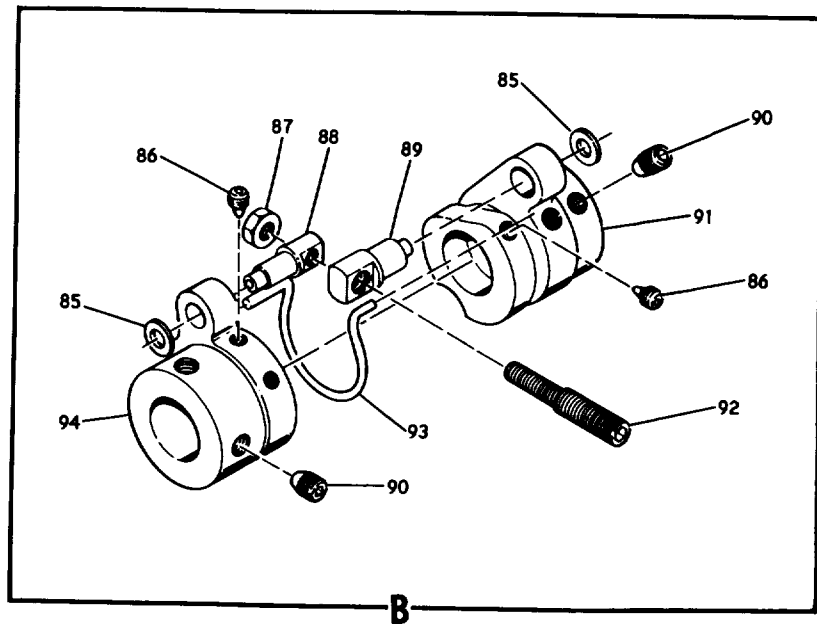

ORD G314549A

Figure 19. Infrared tracker subassembly (13035856) sheet 5 of 5 (group 2230)

6-30A/(6-30B blank)

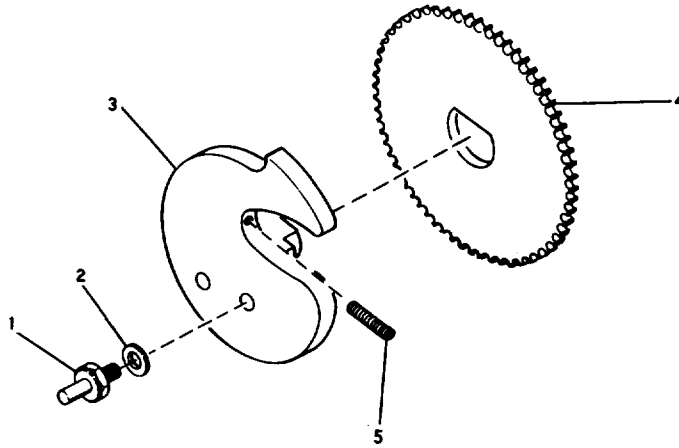

ORD G314548B

Figure 20. Aft control cam (13035860) (group 2270)

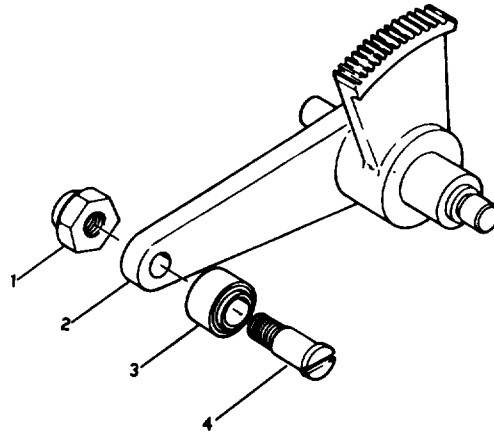

ORD G314546

Figure 21. Pivot arm cam follower (10121393) (group 2300)

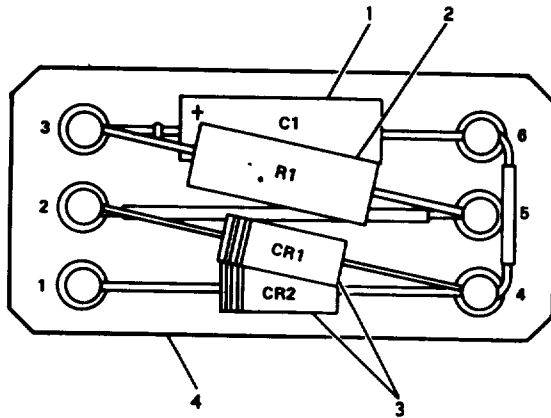

ORD G314545B

Figure 22. Electronic components assembly (13035873) (group 2330)

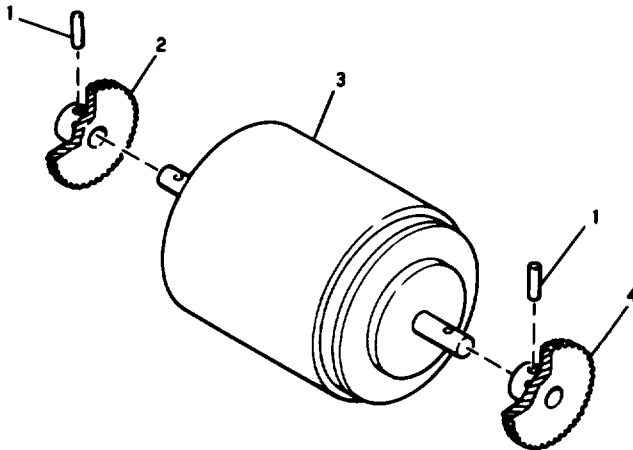

ORD G314550

Figure 23. Speed deceiver gear assembly (10070277) (group 2370)

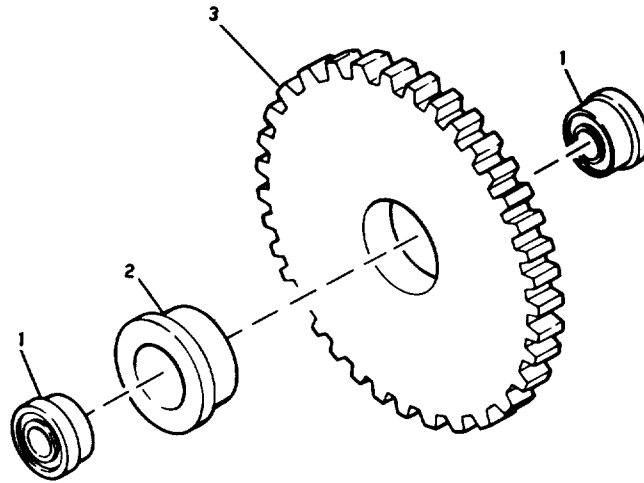

ORD G314547

Figure 24. Idler gear subassembly (10070284) (group 2400)

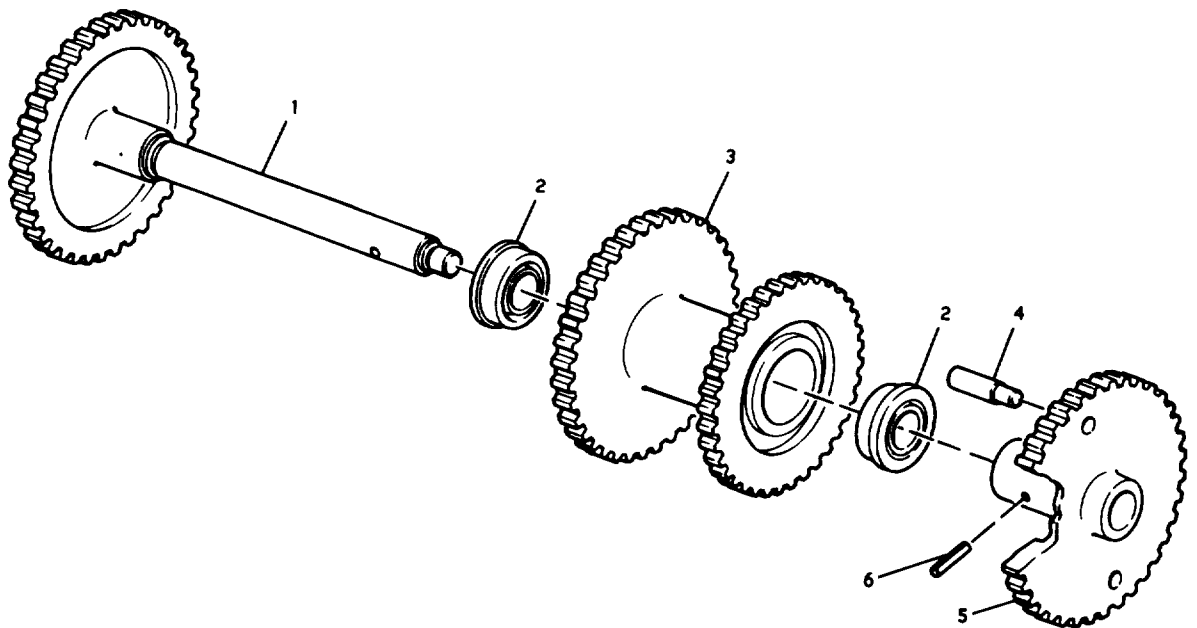

ORD G314551A

Figure 25. Optical element drive gear subassembly (10121370) (group 2430)

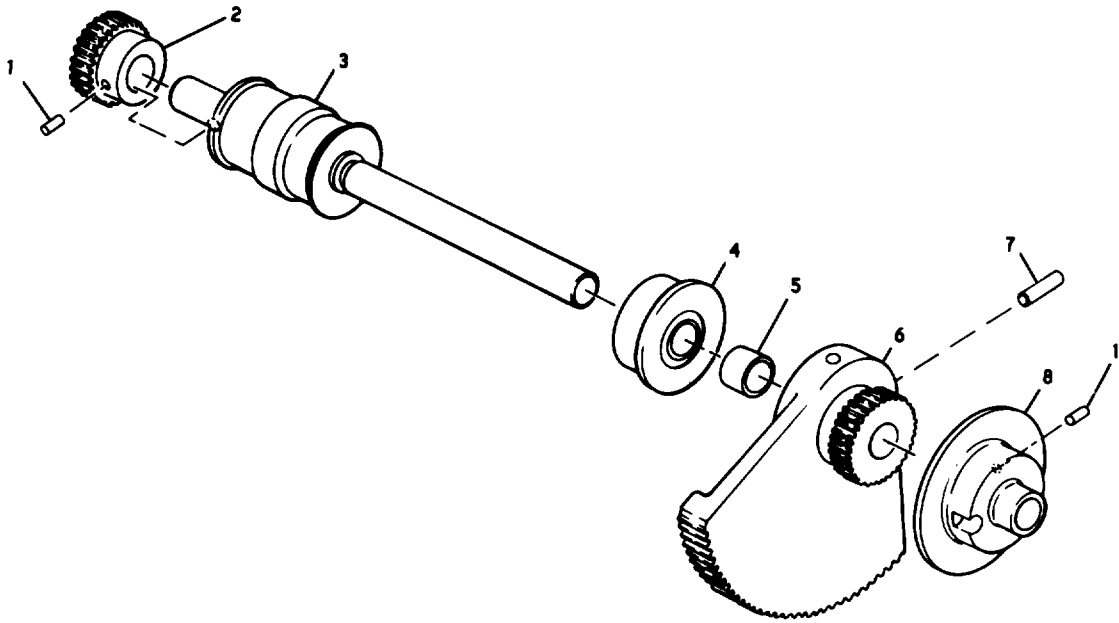

ORD G314544

Figure 26. Epicyclic coupling gear subassembly (10121310) (group 2470)

Figure 27 Deleted.



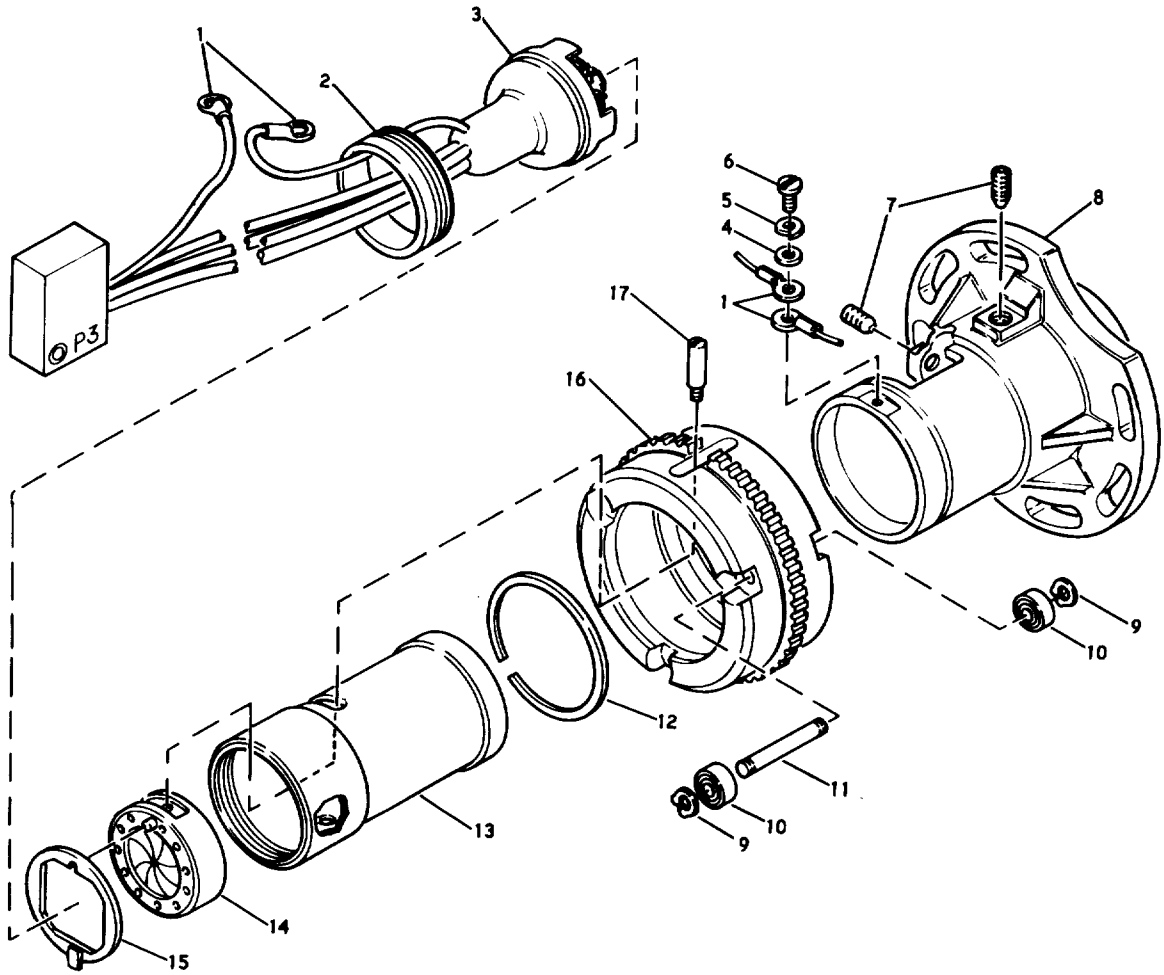

ORD G314542D

Figure 28. Iris diaphragm and detector assembly (13035861) (group 2530)

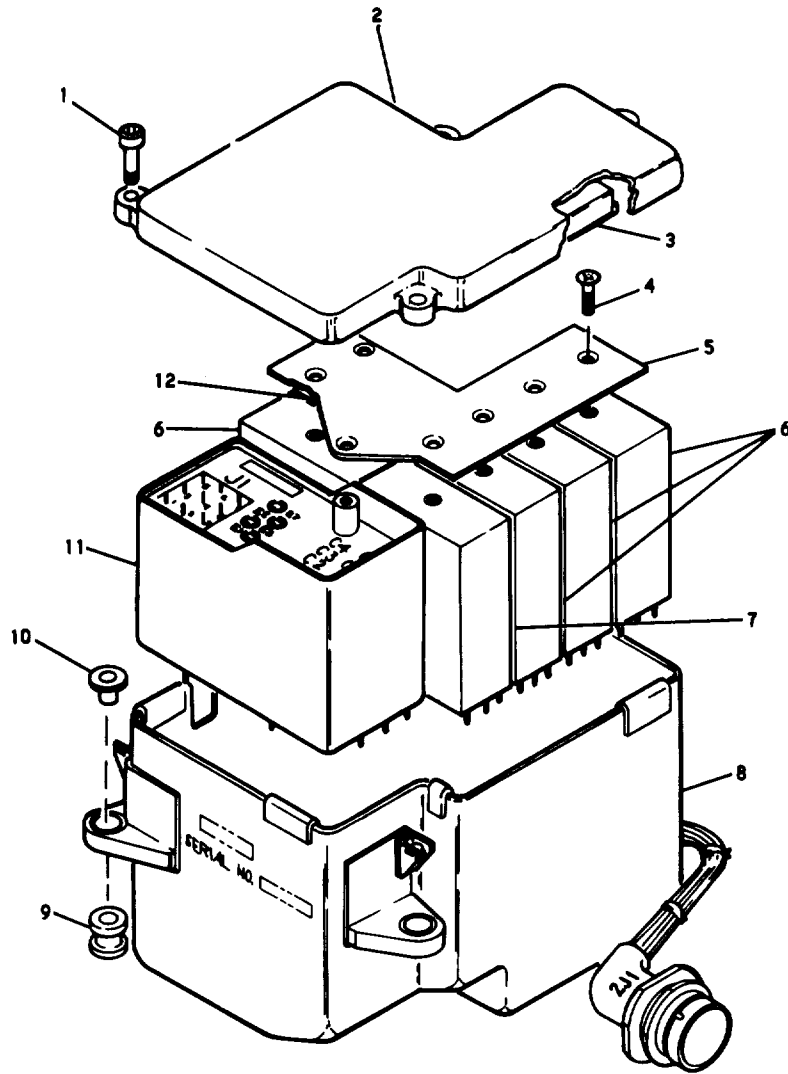
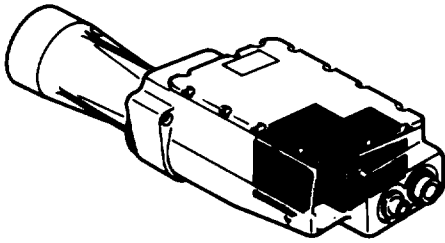

ORD G314554C

Figure 29. Detector signal amplifier (13035878) (group 2600)

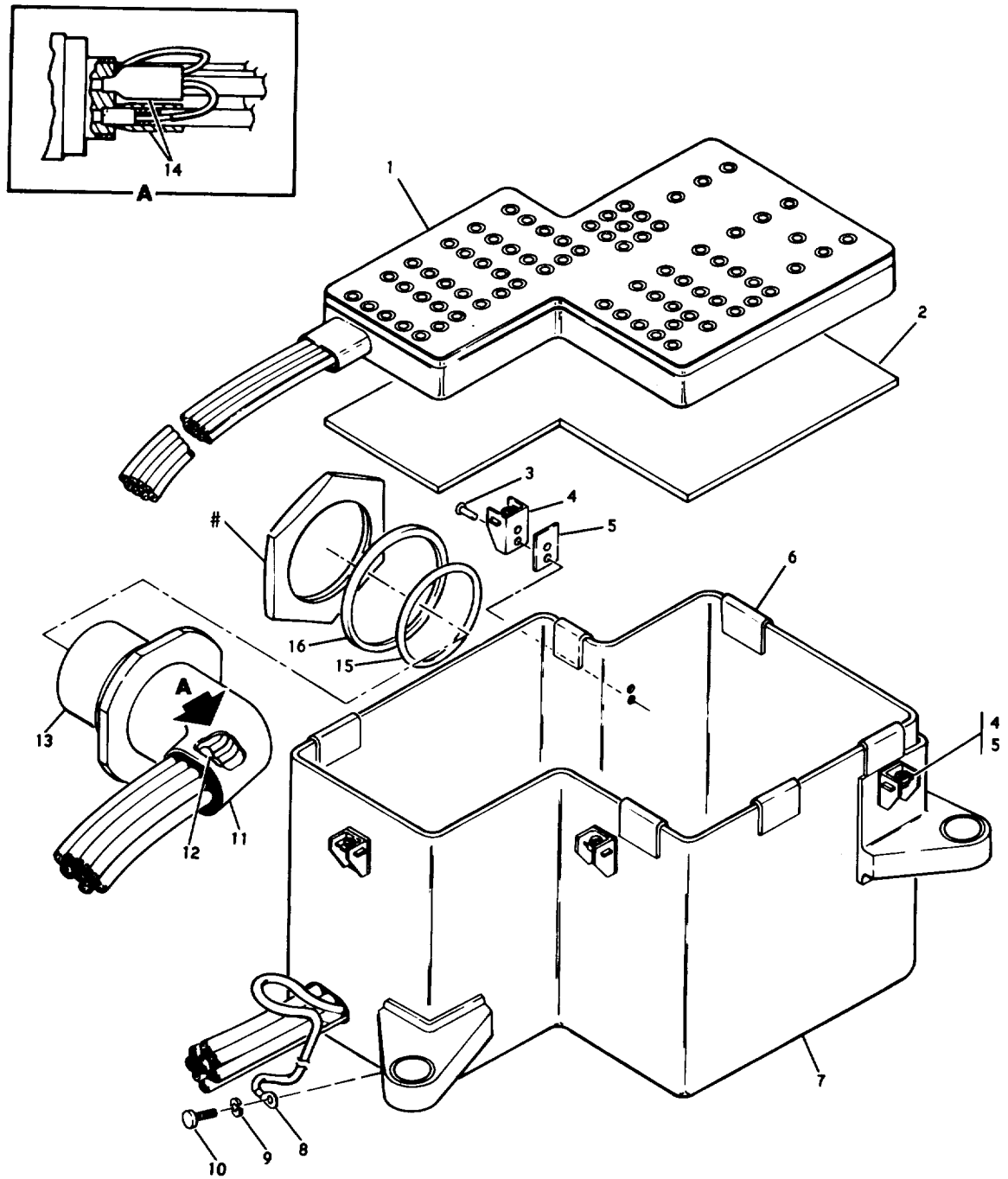

ORD G314555E

Figure 30. Matrix case assembly (13035874) (group 2630)

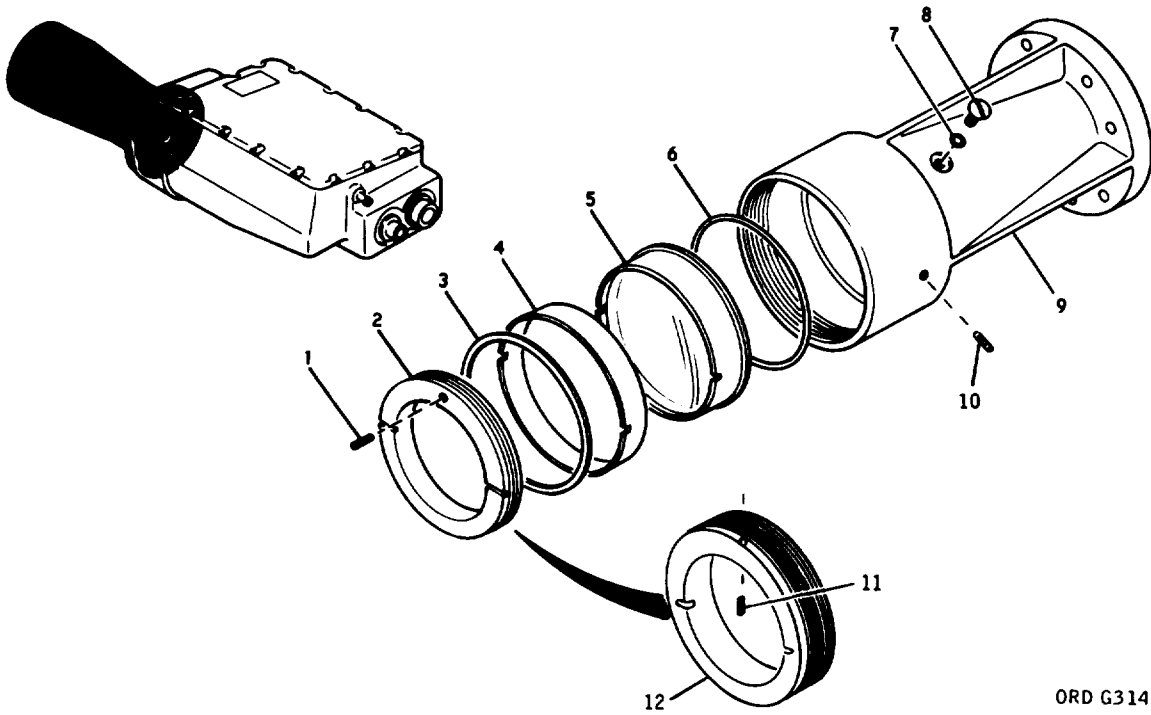

ORD G314553A

Figure 31. Infrared tracker telescope (10121374) (group 2670)

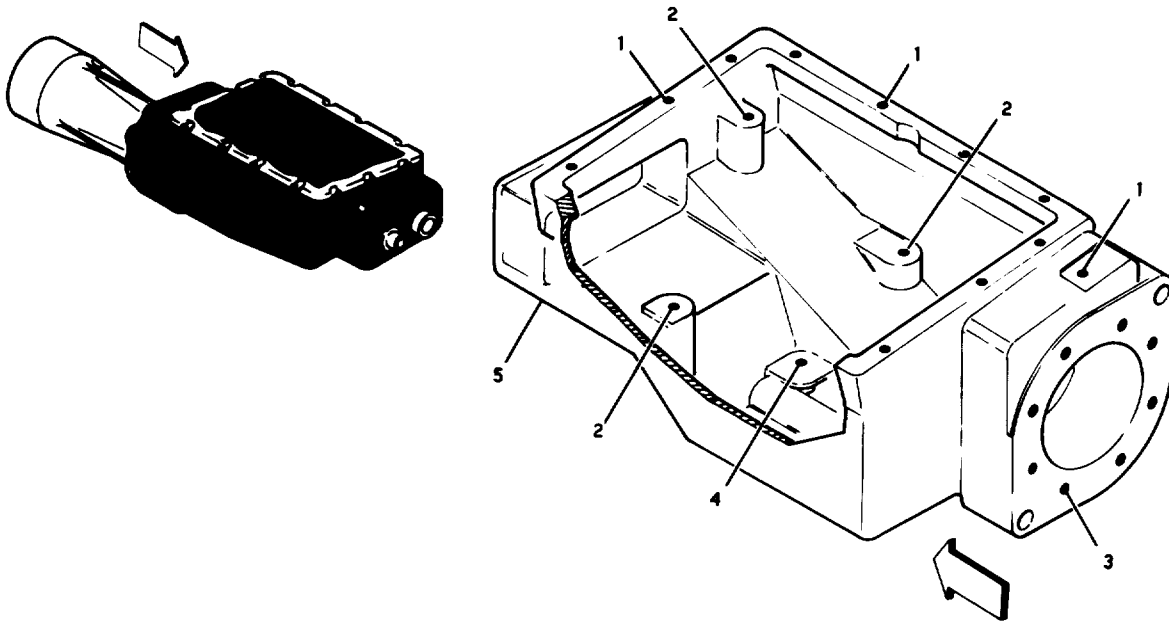

ORD G314556A

Figure 32. Infrared tracker housing (10153210) (group 2685)

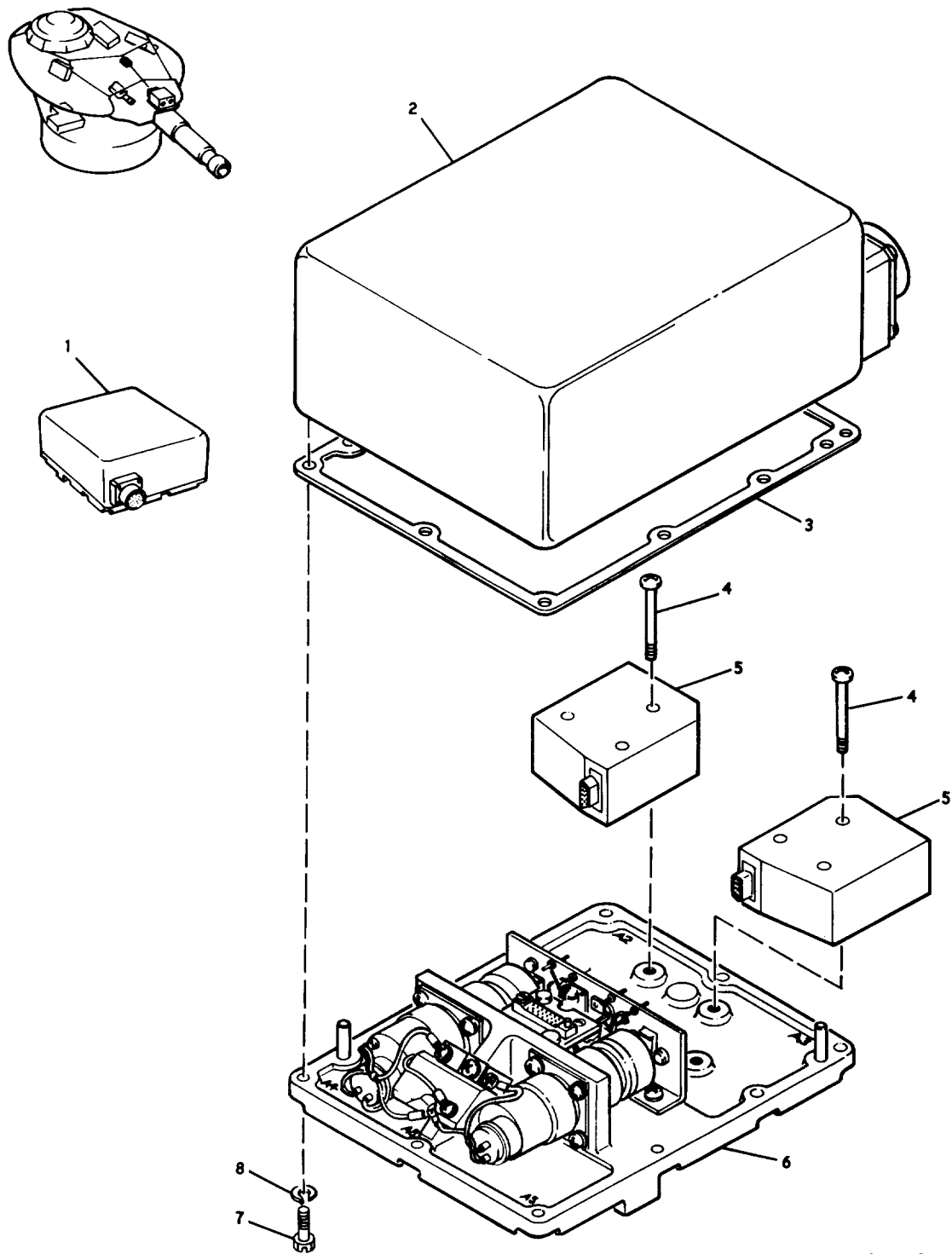

ORD G315117A

Figure 33. Guided missile target tracking rate sensing unit MX-7115/V (10151534) sheet 1 of 4 (group 2700)

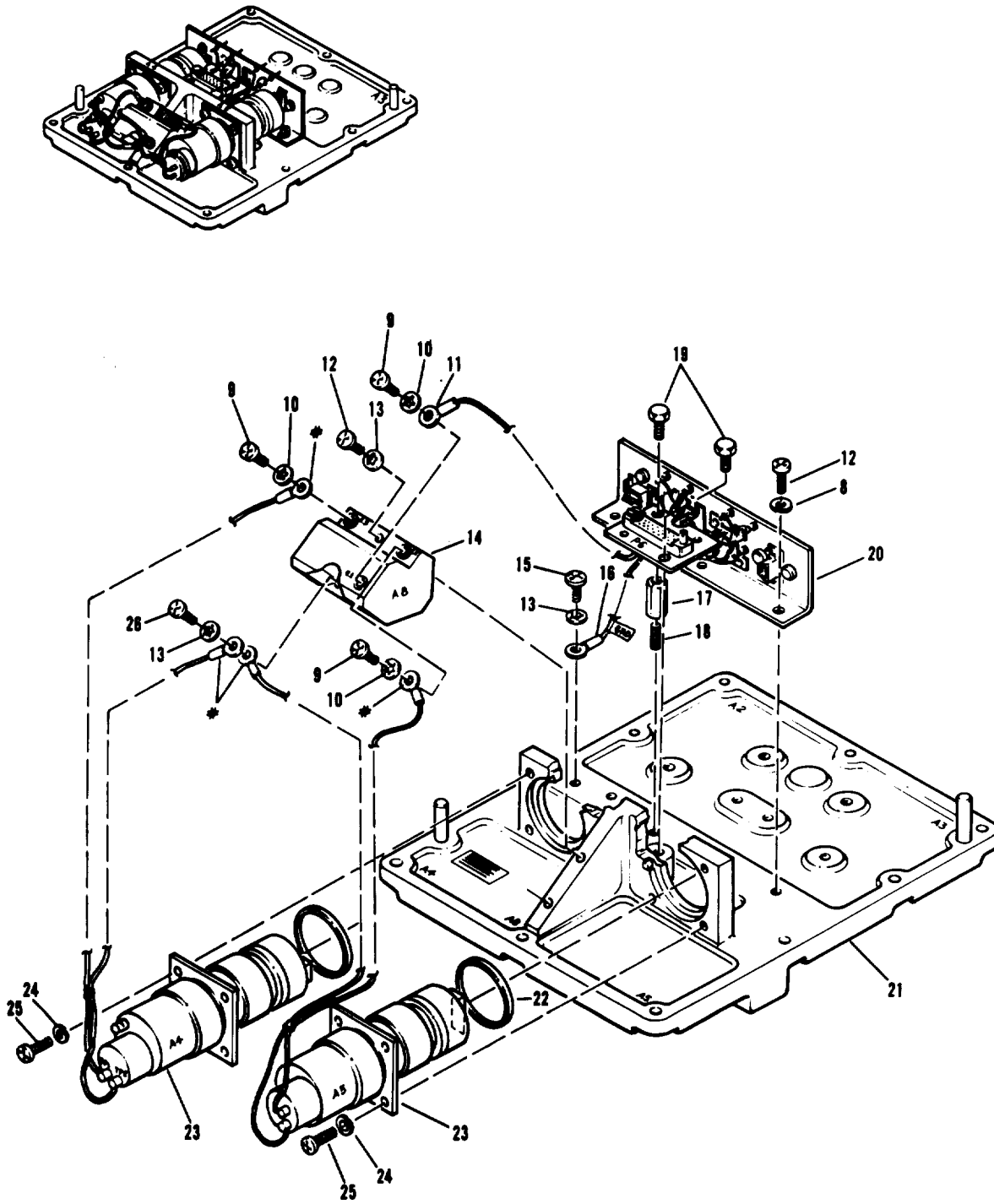

ORD G314604G

Figure 33. Guided missile target tracking rate sensing unit MX-7115/V (10151534) sheet 2 of 4 (group 2700)

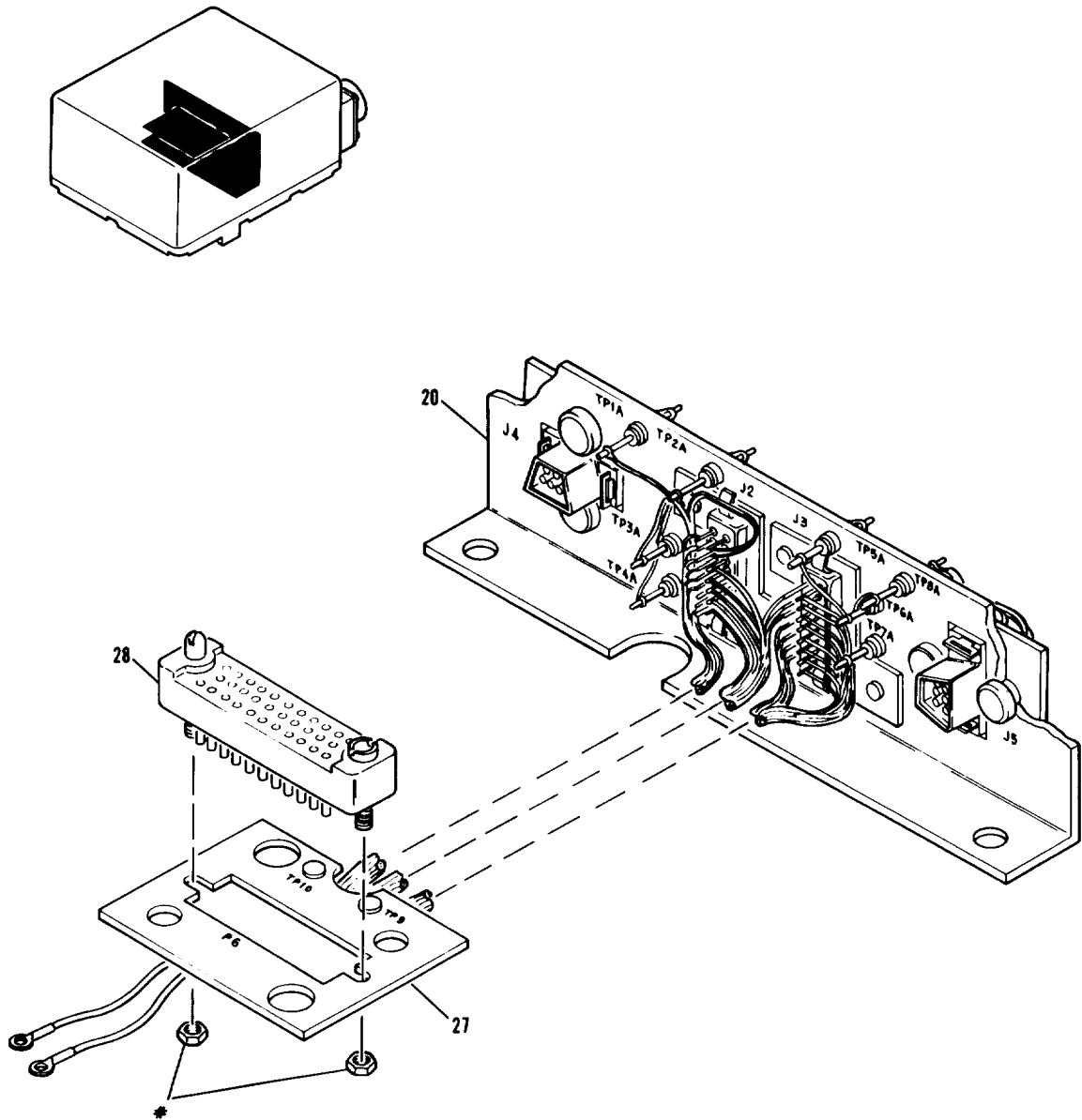

ORD G314606 D

Figure 33. Guided missile target tracking rate sensing unit MX-7115/V(10151534) sheet 3 of 4 (group 2700)

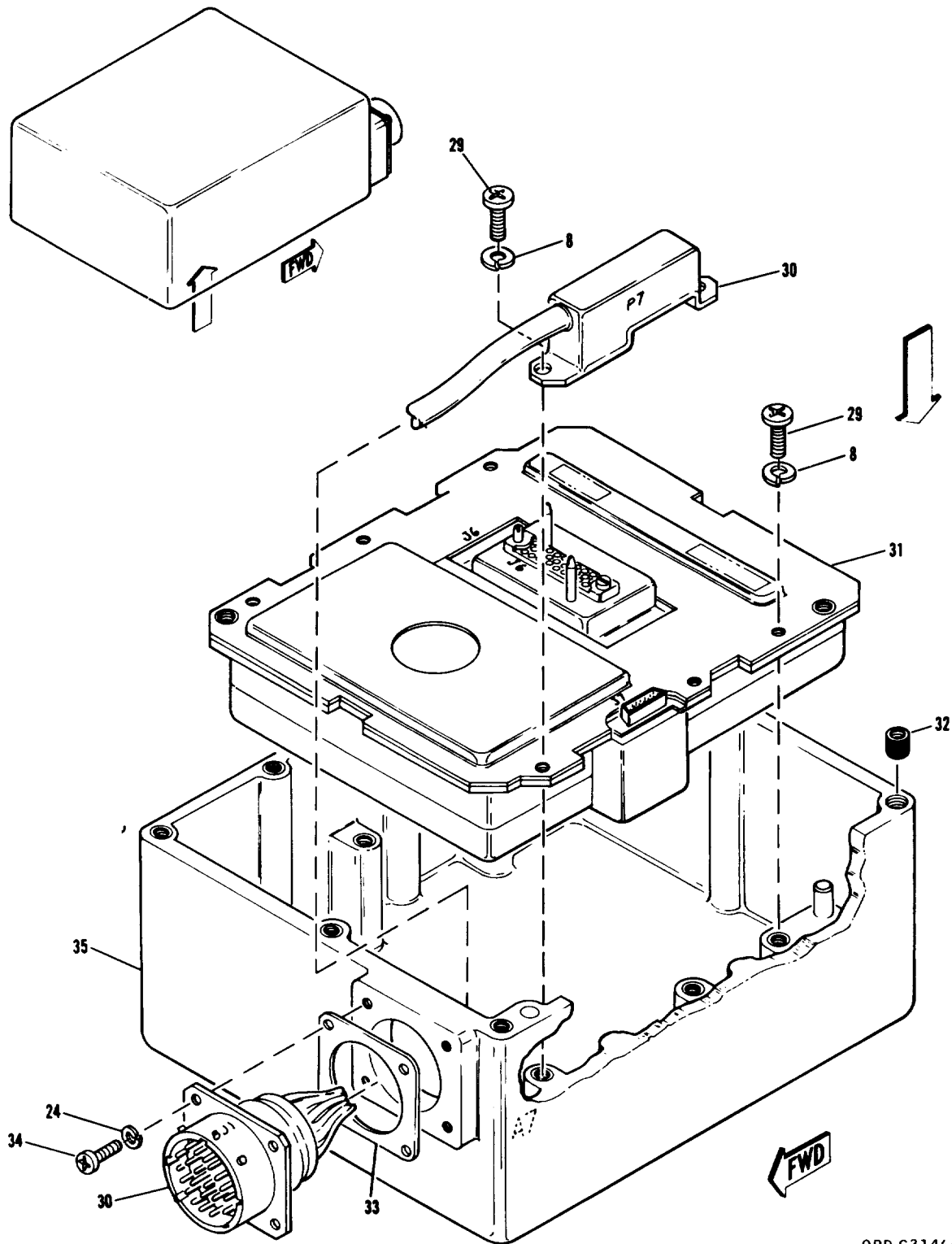

ORD G314605 C

Figure 33 . Guided missile target tracking rate sensing unit MX-7115/V (10151534) sheet 4 of 4 (group 2700)

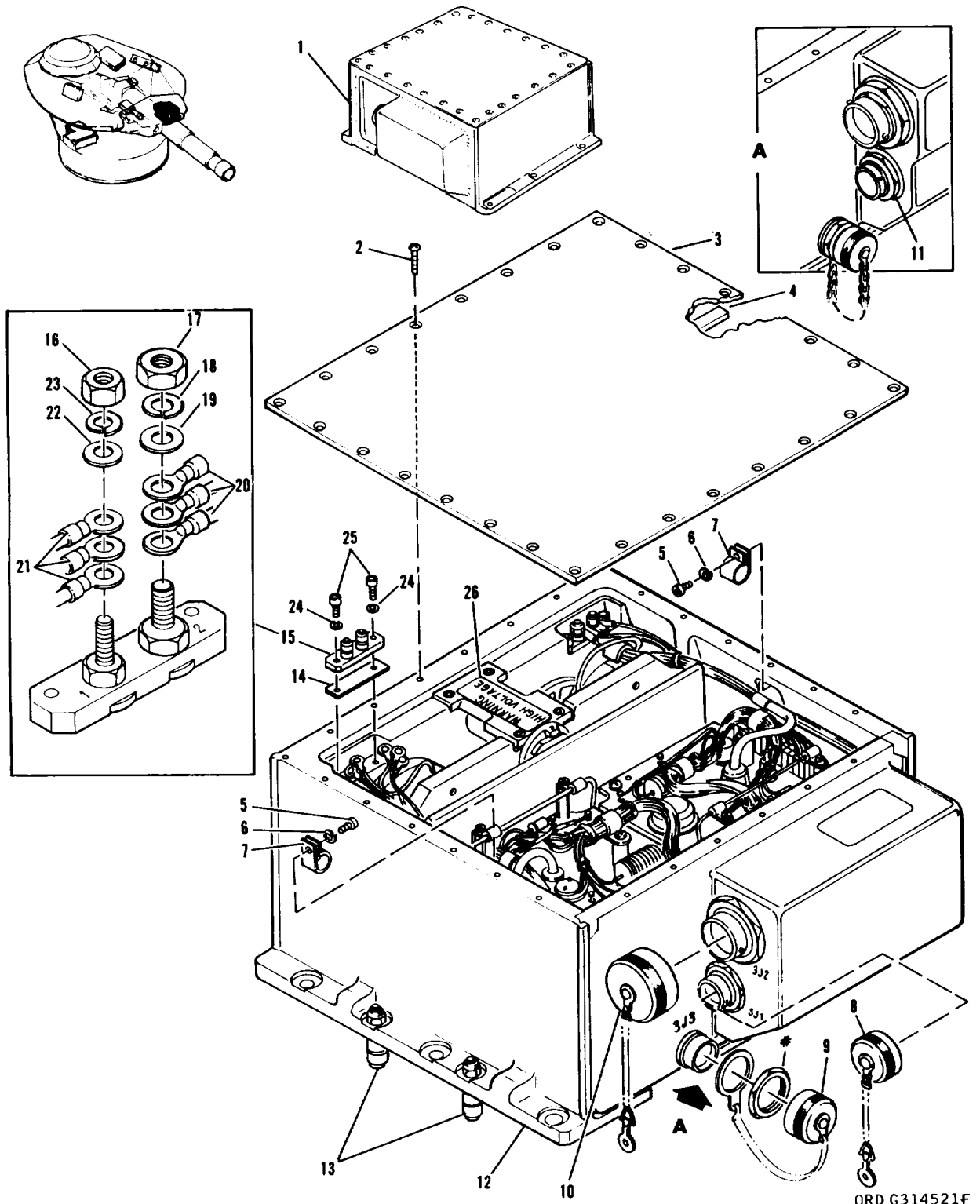
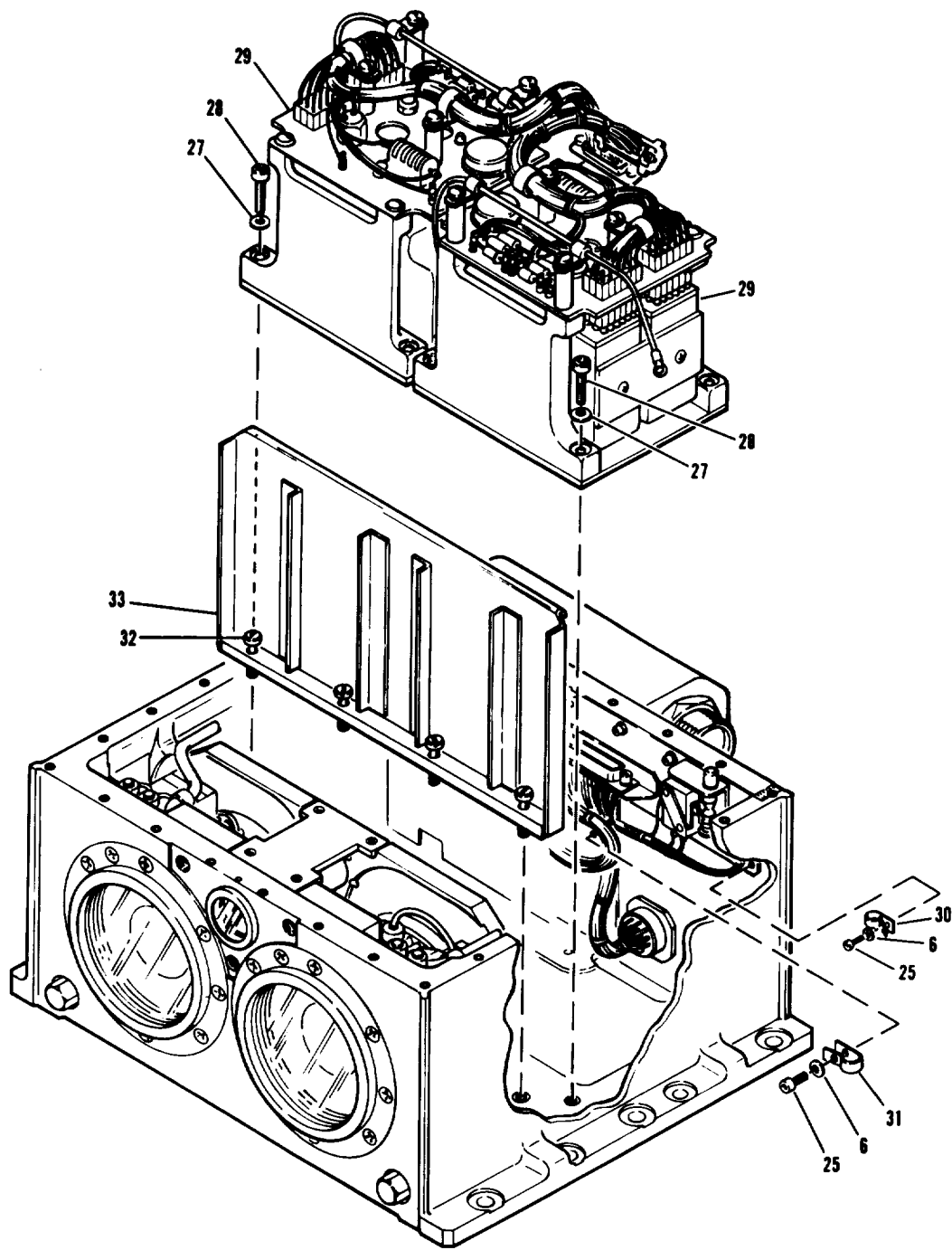
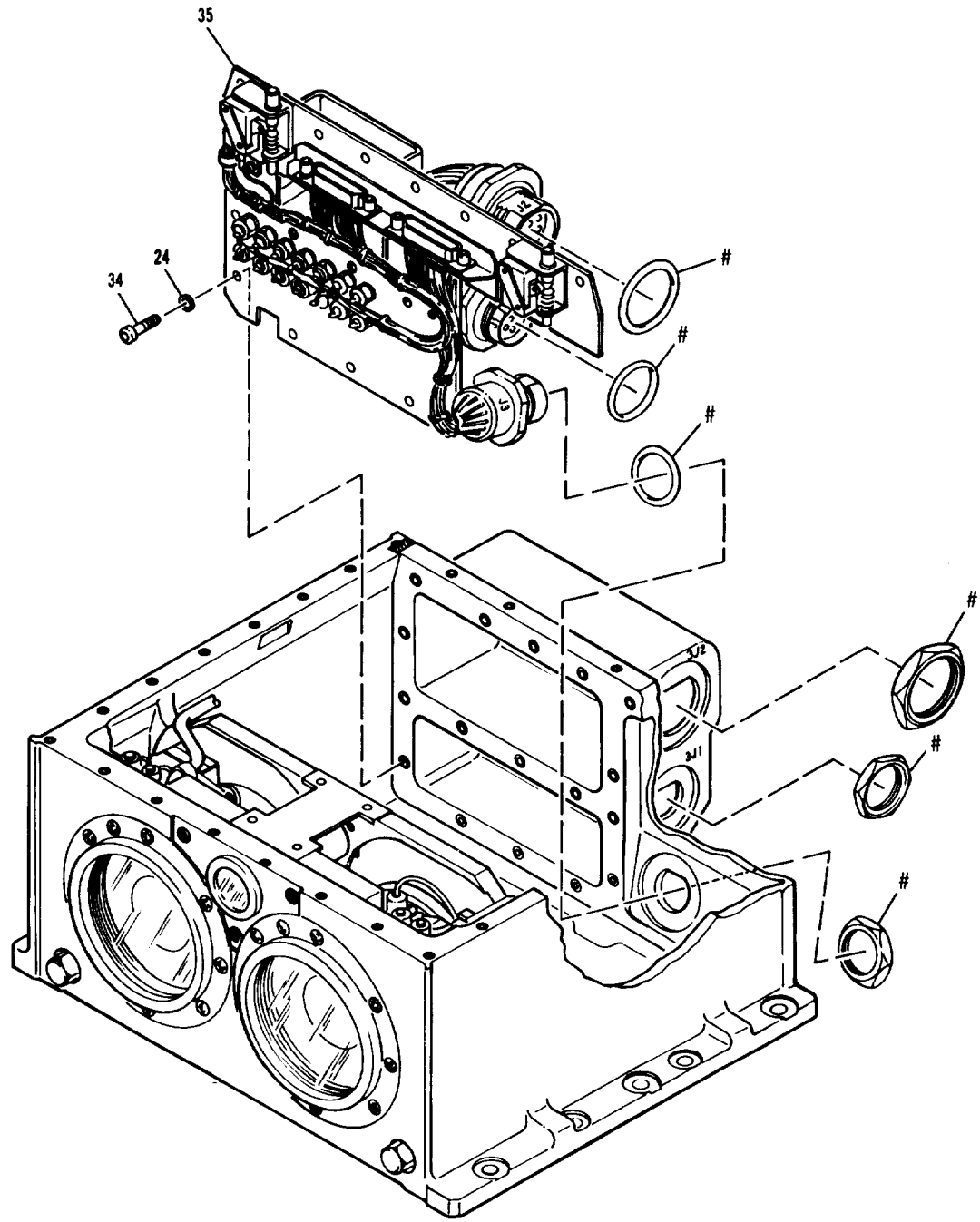

Figure 34. Infrared transmitter T-1002/V (10121662) sheet 1 of 5 (group 2800)



ORD G314522C

Figure 34. Infrared transmitter T-1002/V (10121662) sheet 2 of 5 (group 2800)



ORD G315118c

Figure 34. Infrared transmitter T-1002/V (10121662) sheet 3 of 5 (group 2800)

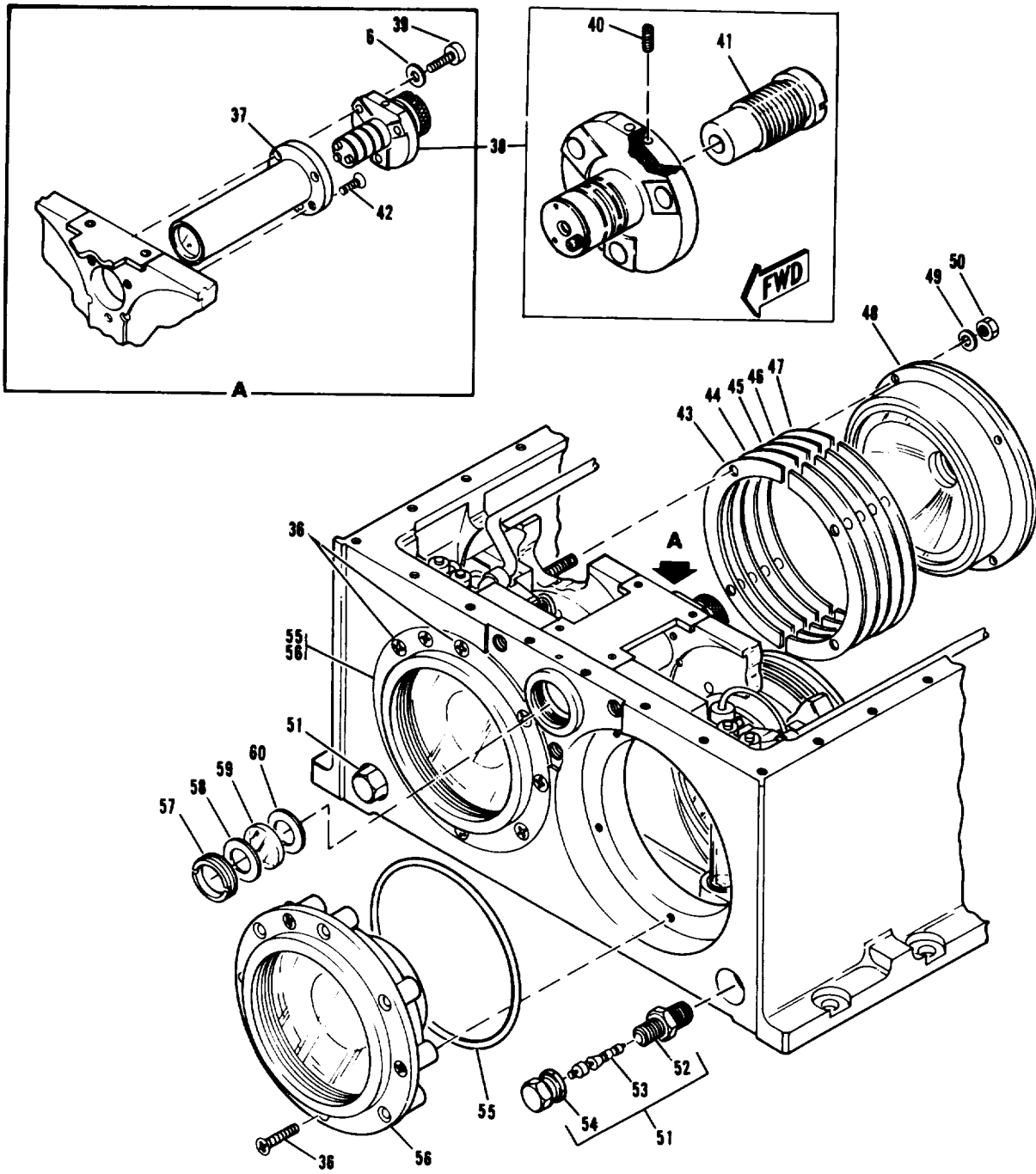

ORD G314523 D

Figure 34 . Infrared transmitter T-1002/V (10121662) sheet 4 of 5 (group 2800)

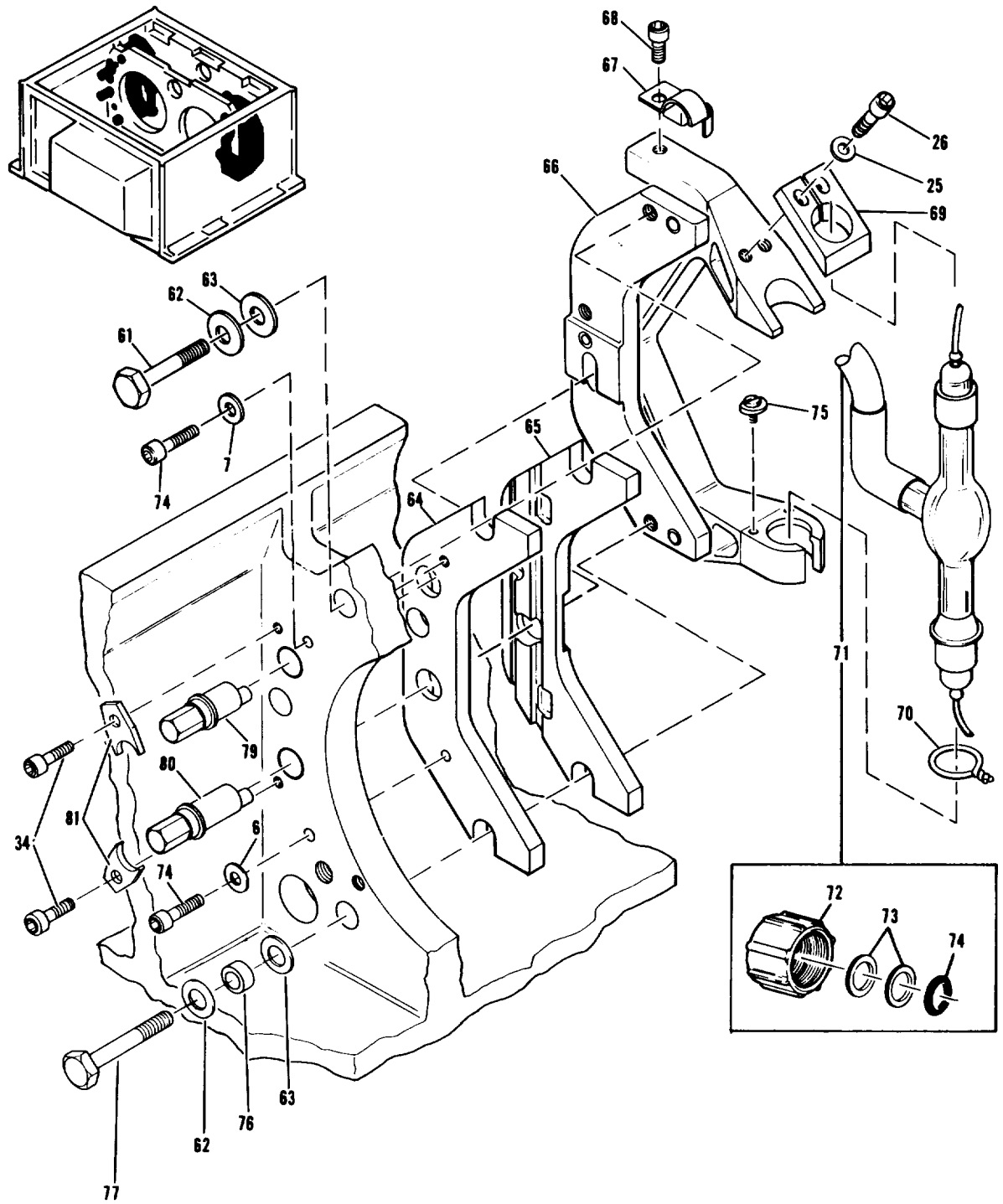

ORD G314524D

Figure 34. Infrared transmitter T-1002/V (10121662) (left side shown) sheet 5 of 5 (group 2800)

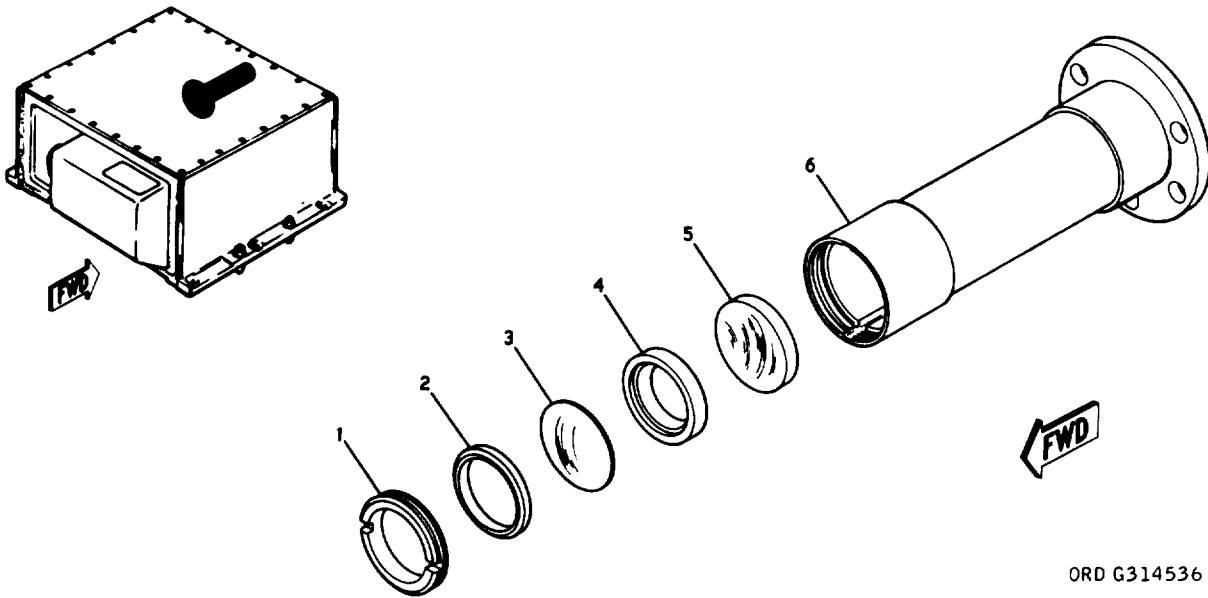

ORD G314536

Figure 35 . Optical instrument cell assembly (10070184) (group 2830)

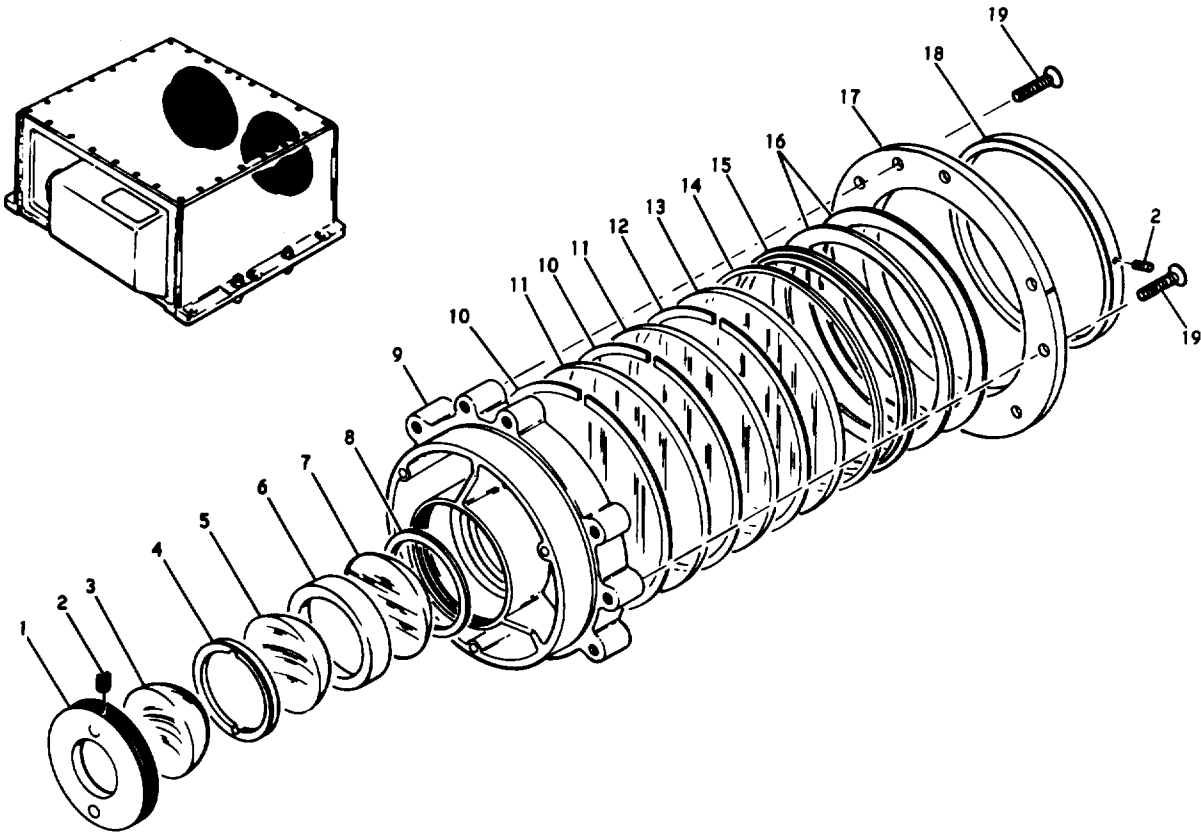

ORD G314535B

Figure 36 . Optical instrument cell assembly (10153799) (group 2870)

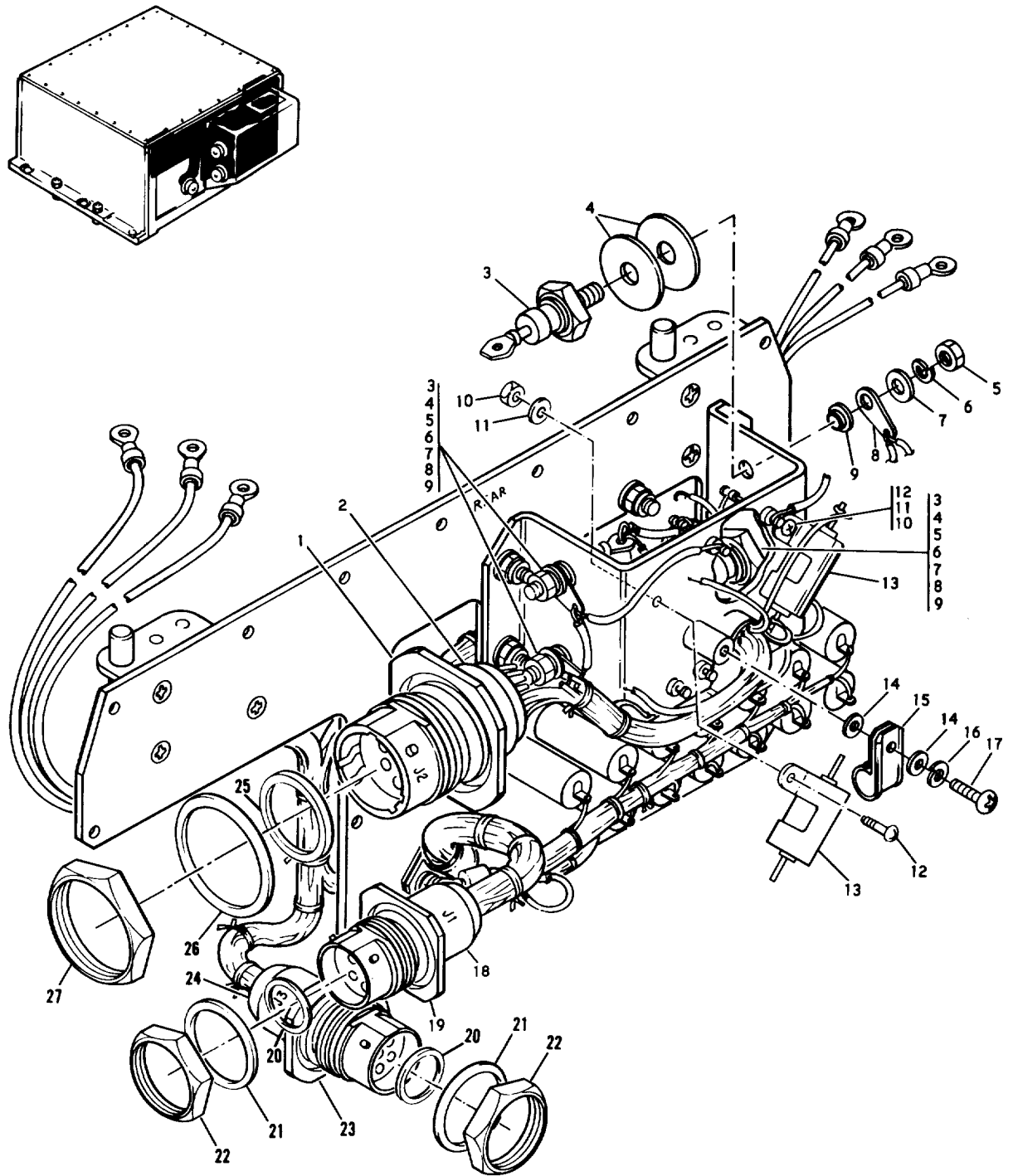
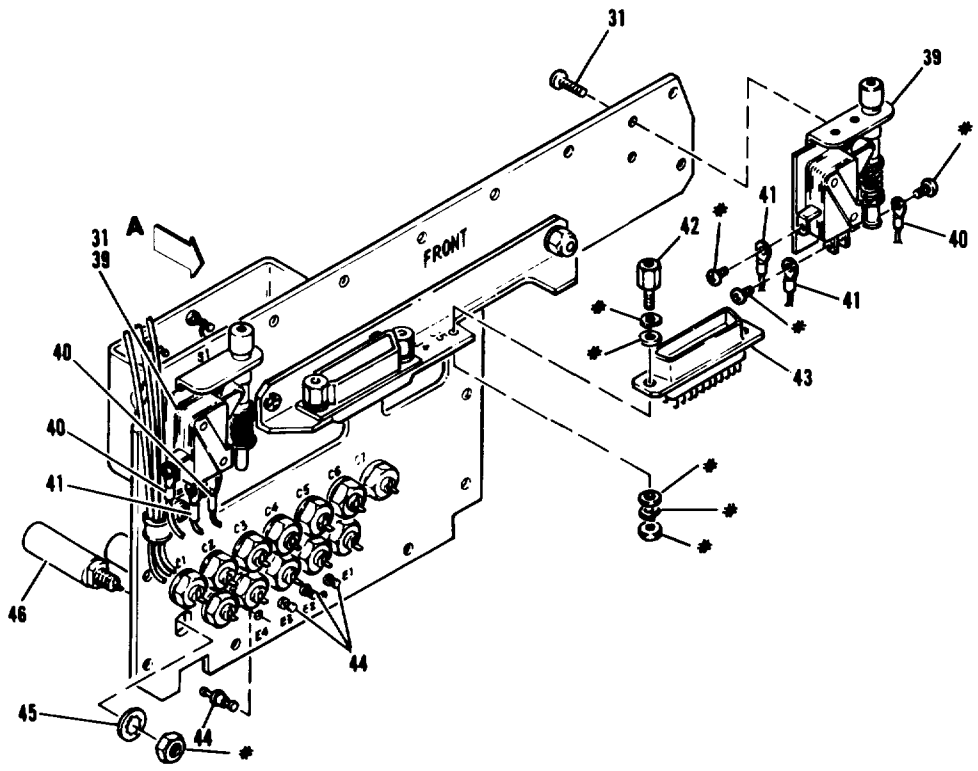
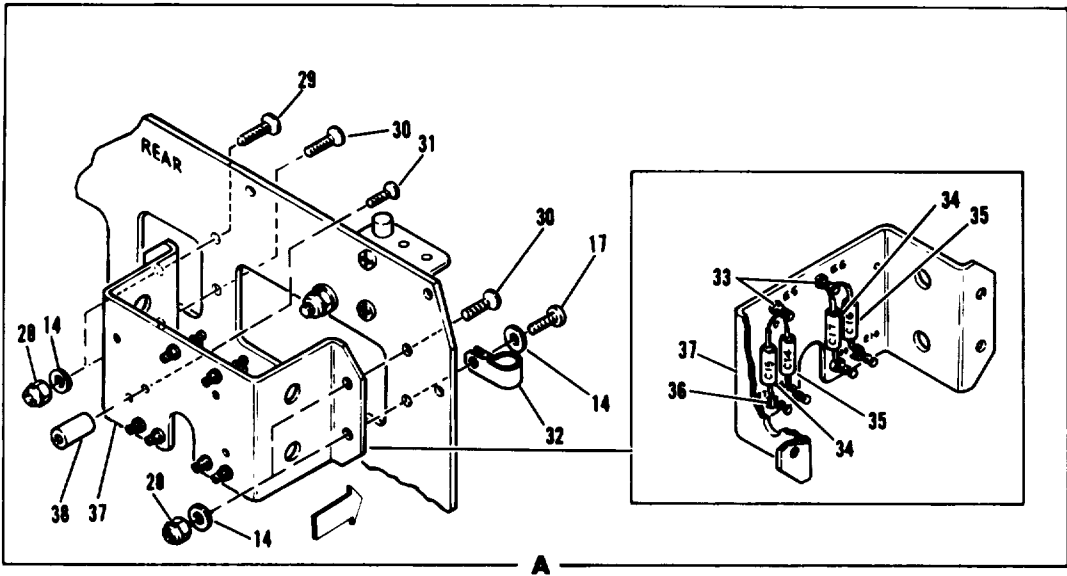

Figure 37 . Panel filter (10121752) sheet 1 of 2 (group 2900)

MI 1991



ORD G314533D

Figure 37. Panel filter (10121752) sheet 2 of 2 (group 2900)

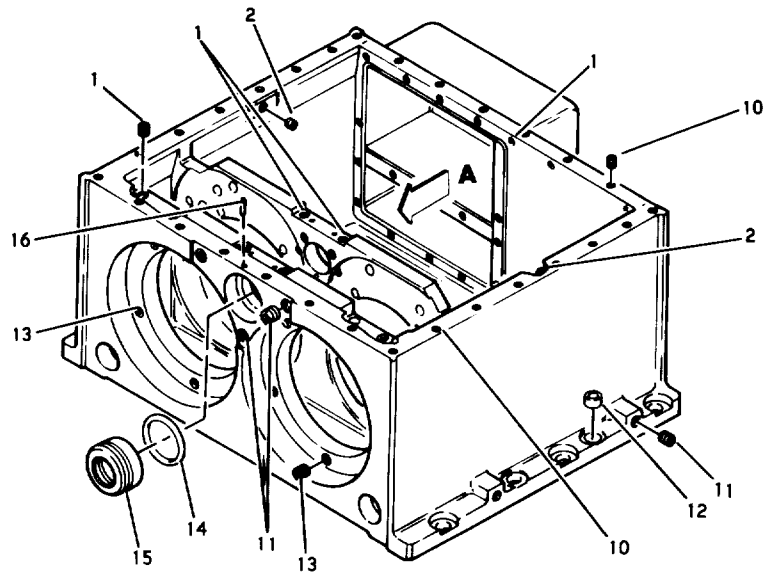
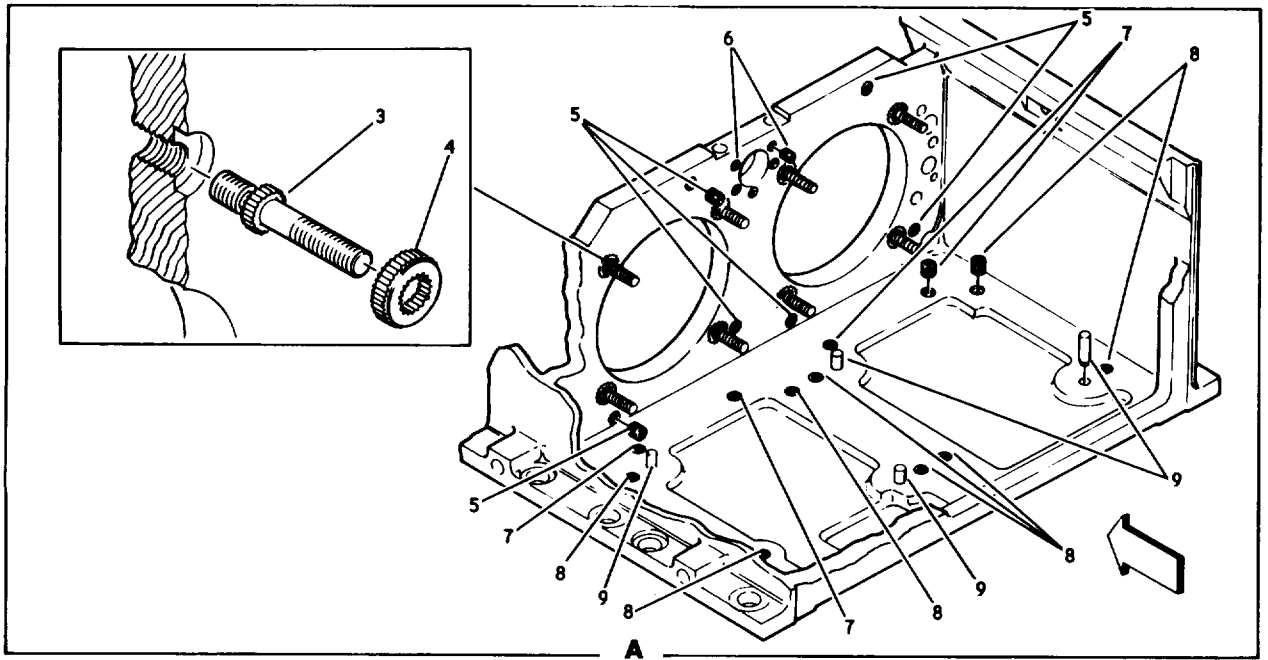

ORD G314527 C

Figure 38 . Optical transmitter housing (10121663 and 10153209) (group 2930)

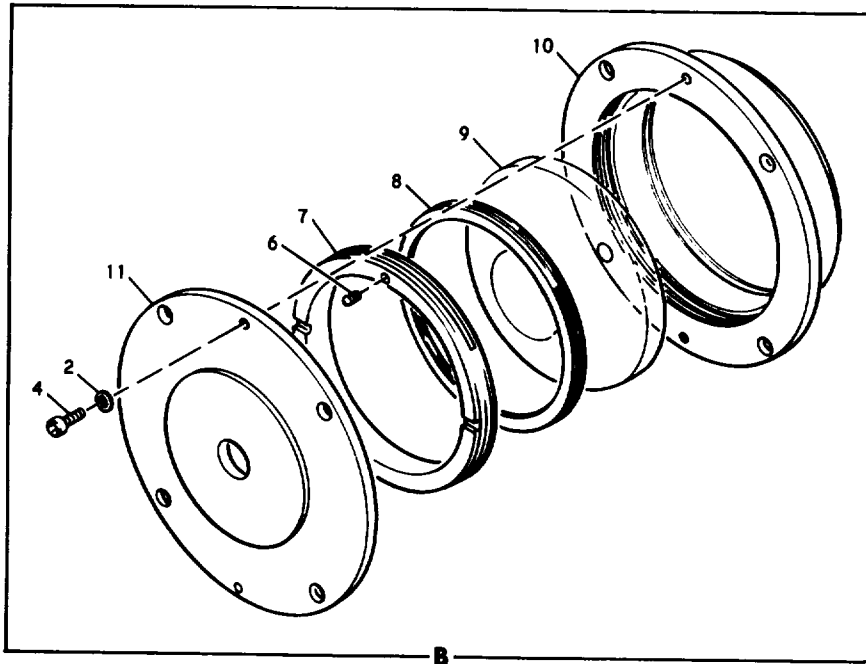
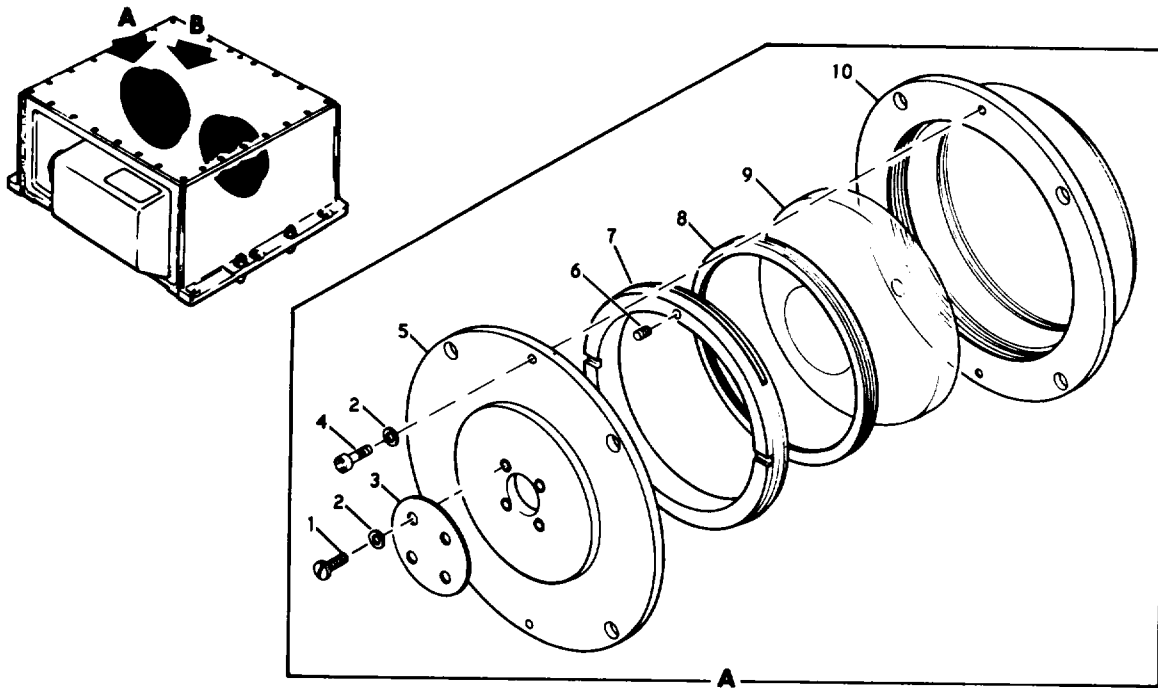

ORD G314534A

Figure 39. Reticle mirror subassembly (10070191) (group 2970)

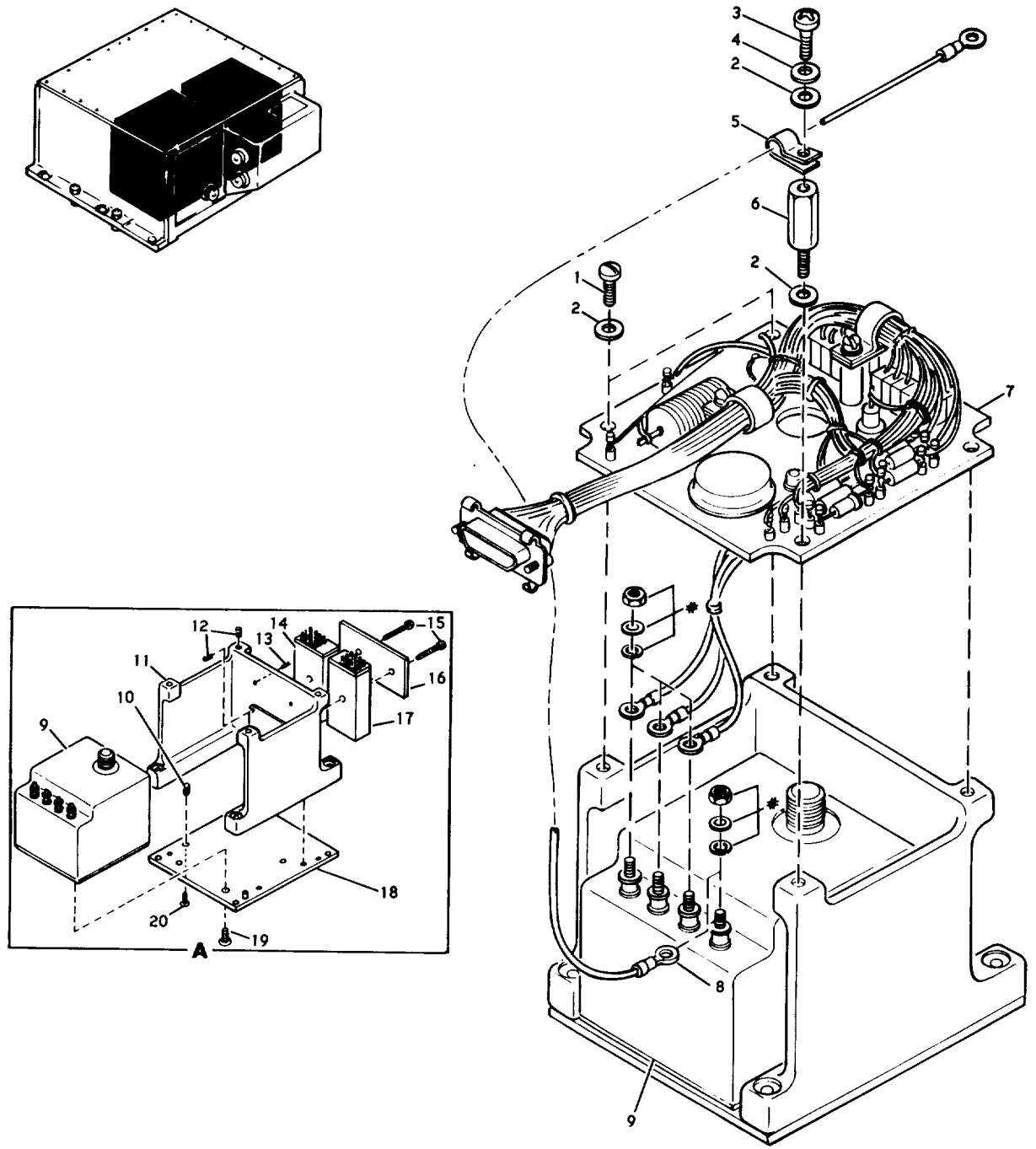

ORD G314528C

Figure 40. Transmitter starter (10121753) (group 3000)

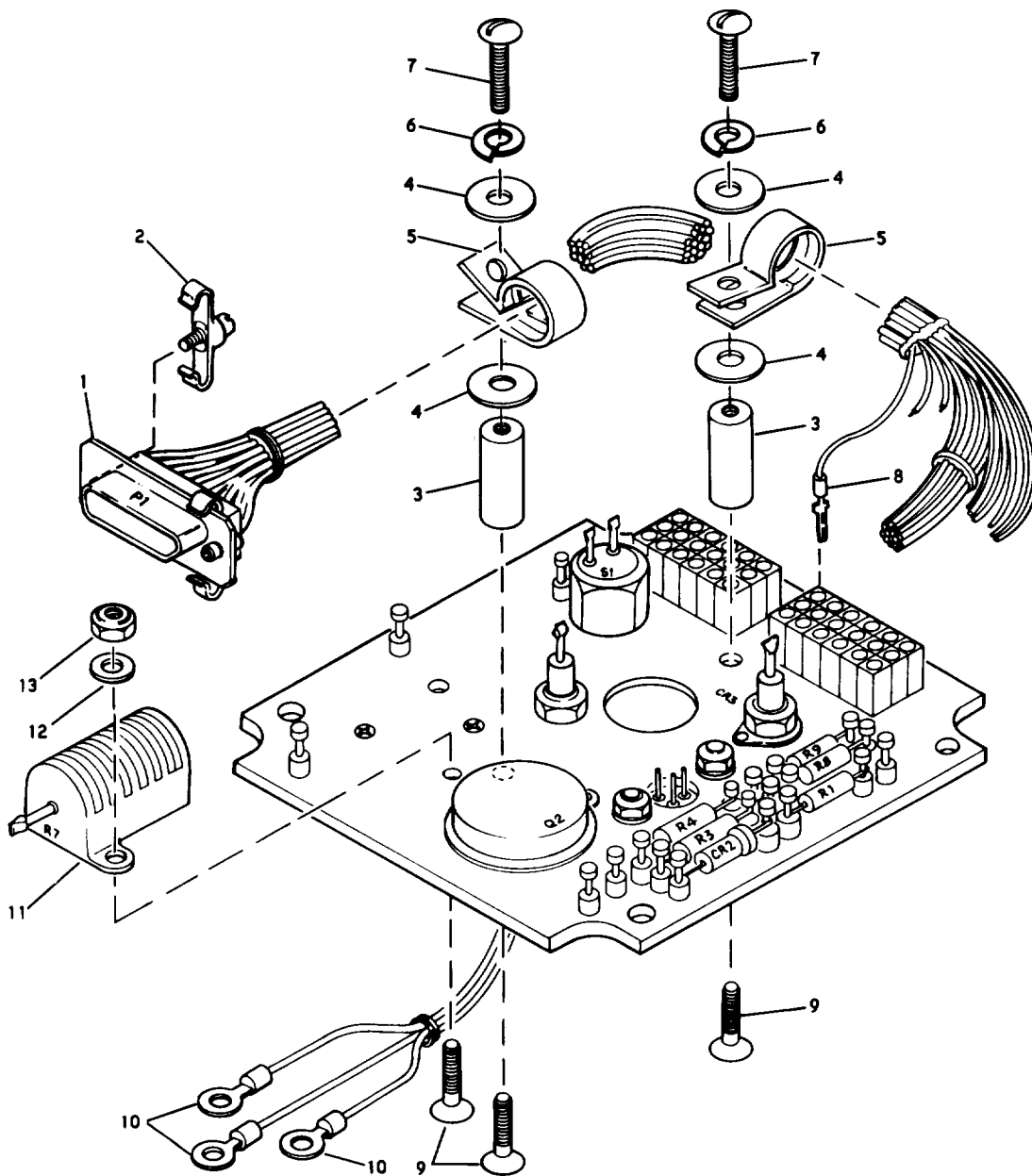

ORD G314529B

Figure 41. Transmitter start circuit assembly (10122011) sheet 1 of 3 (group 3030)

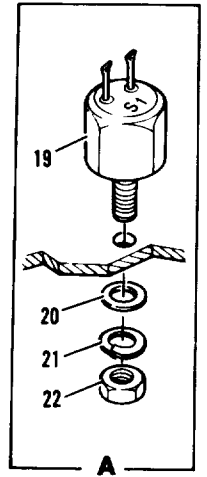
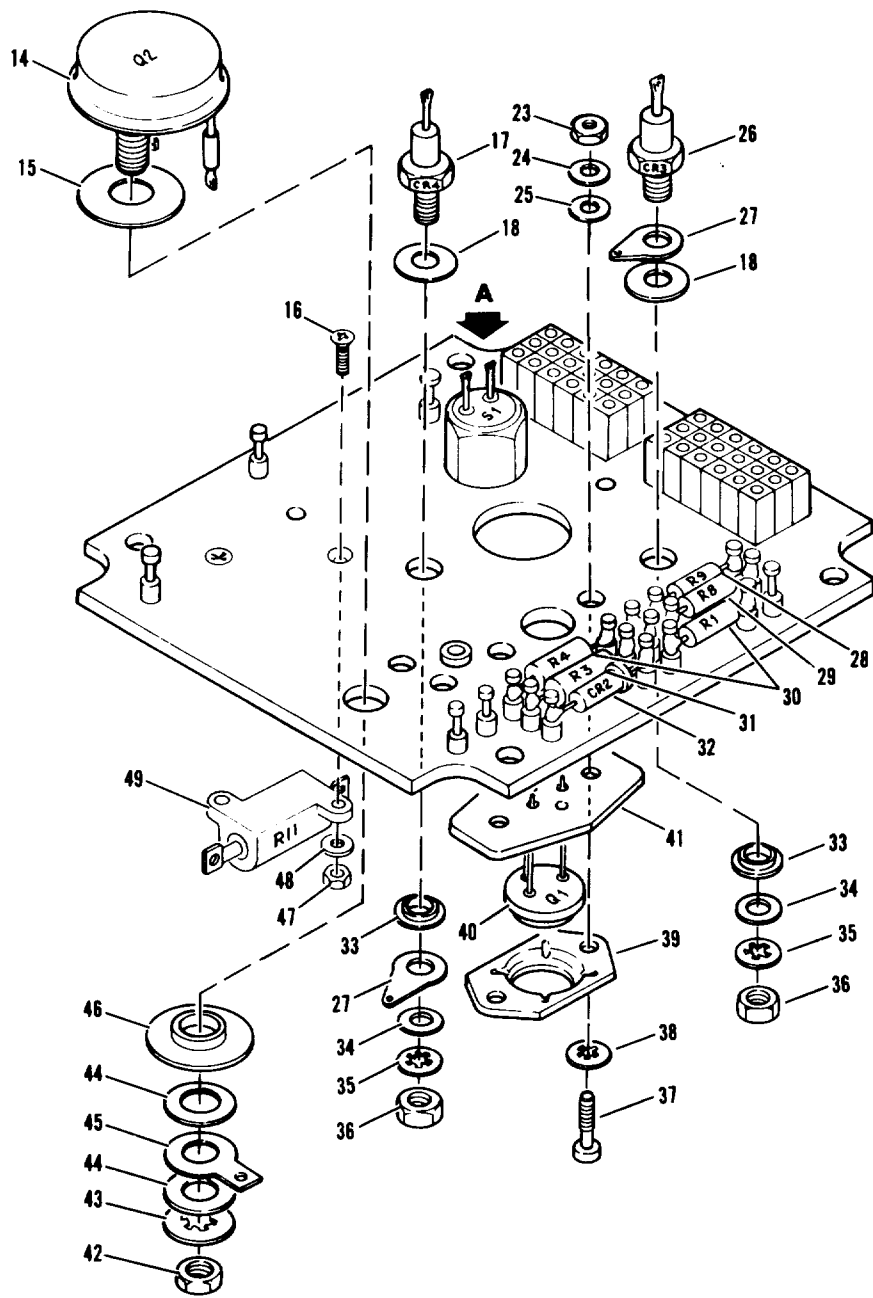

ORD G314530C

Figure 41 Transmitter start circuit assembly (10122011) sheet 2 of 3 (group 3030)

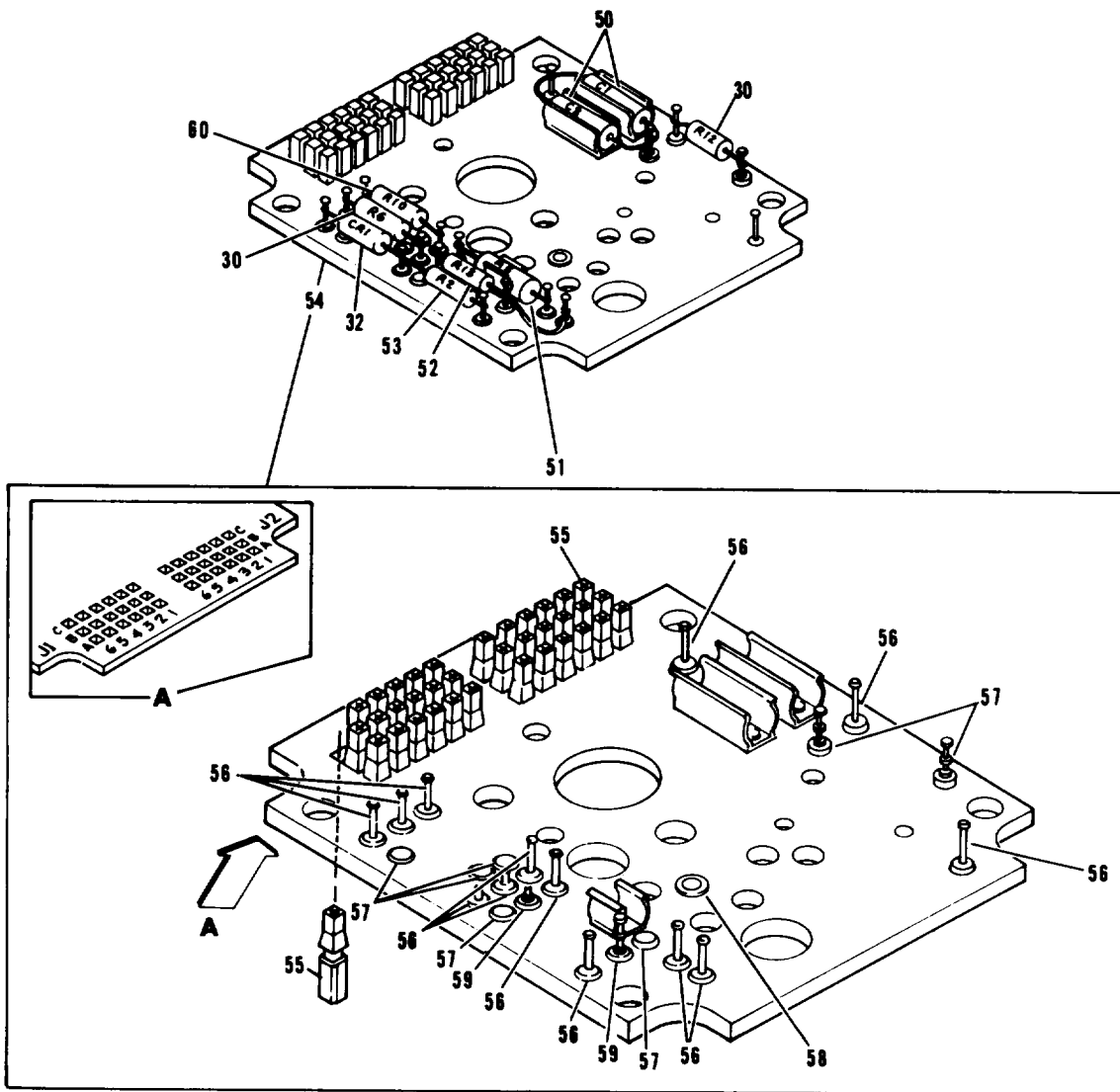

ORD G314531 D

Figure 41. Transmitter start circuit assembly (10122011) (bottom view) sheet 3 of 3 (group 3030)

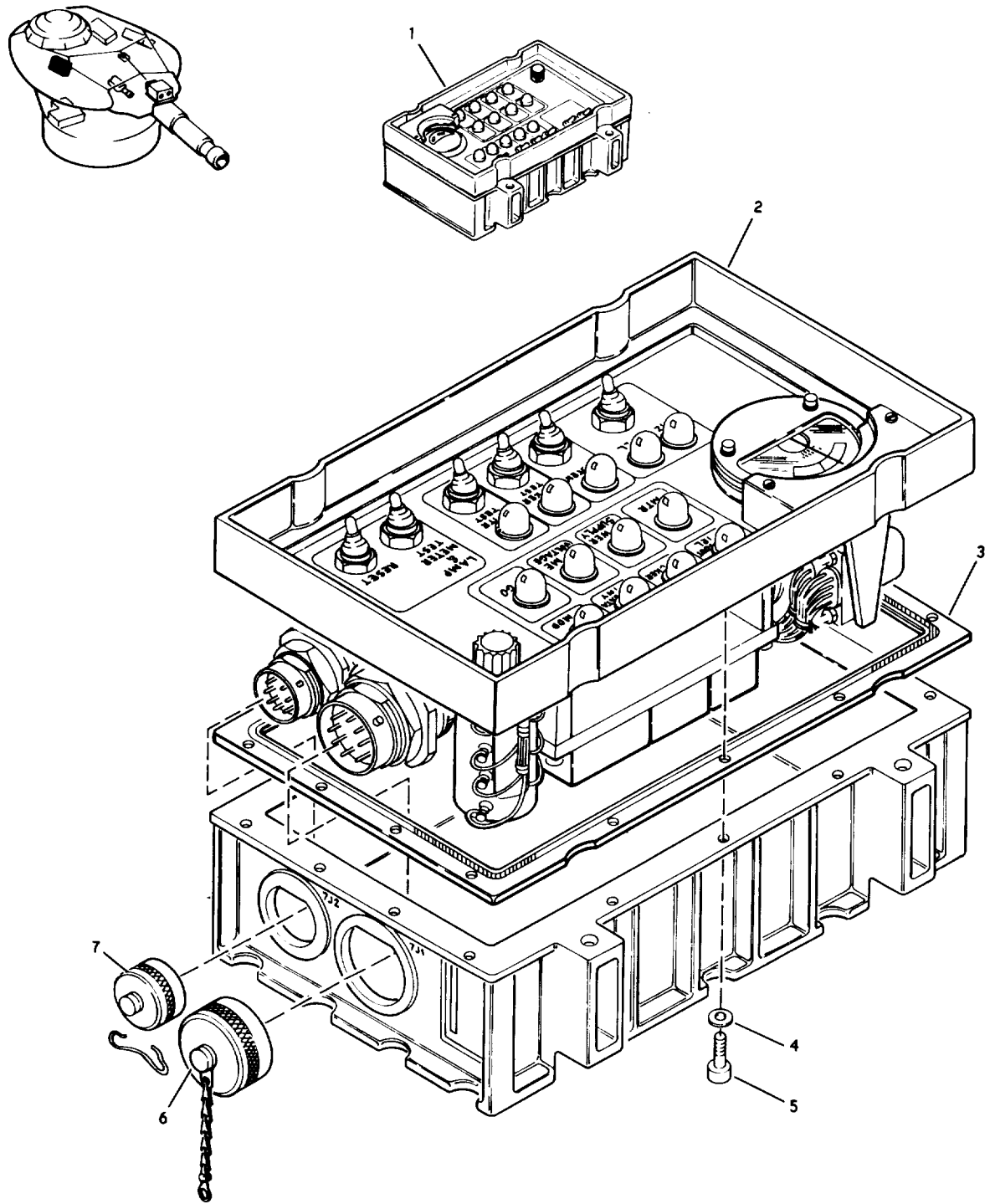

ORD G314607B

Figure 42. Guided missile remote control components test set (10121766) (group 3100)

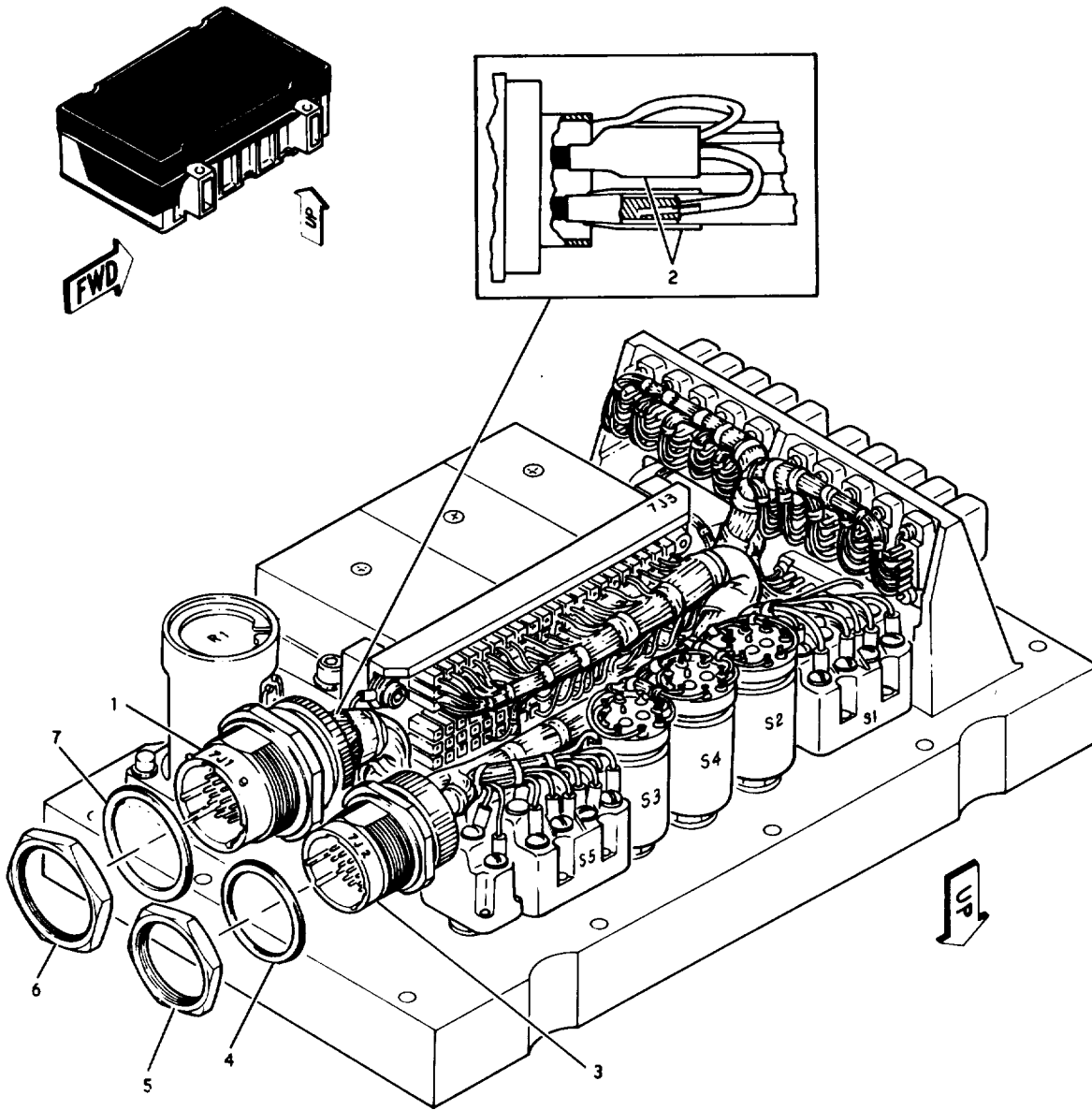

ORD G314608C

Figure 43. Test checkout panel - panel assembly (10121769) sheet 1 of 5 (group 3130)

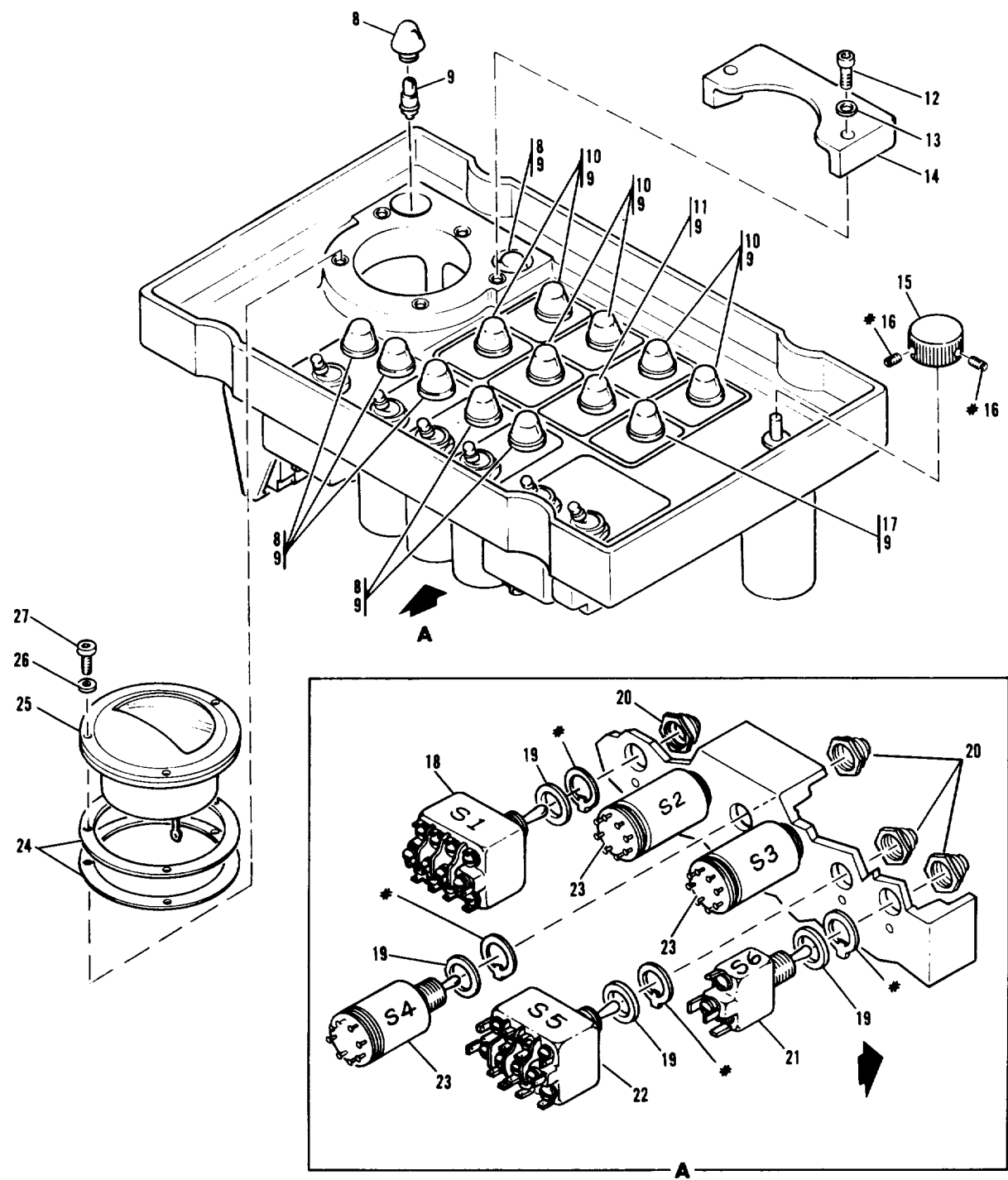

ORD G314609 E

Figure 43 . Test Checkout panel - panel assembly (10121769) sheet 2 of 5 (group 3130)

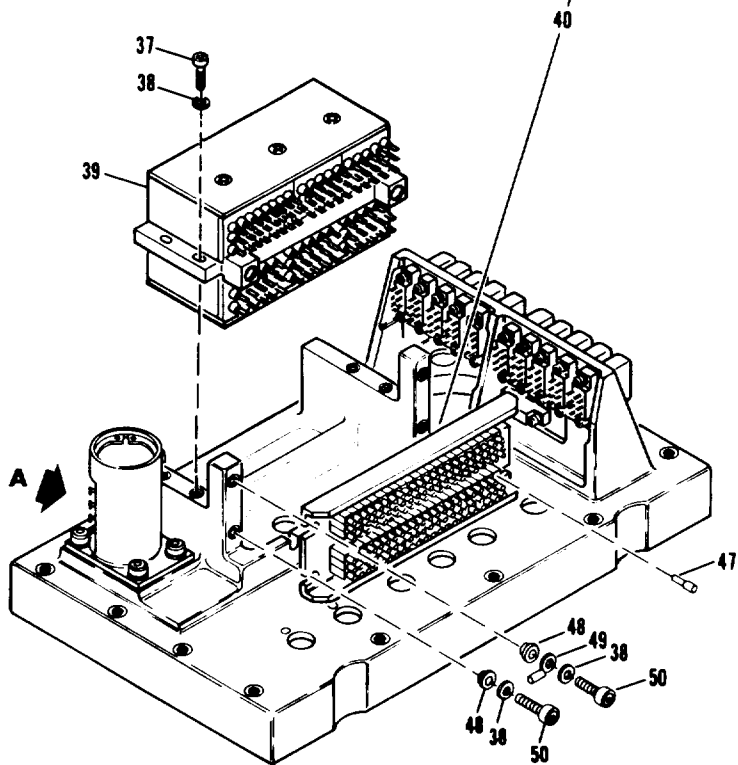
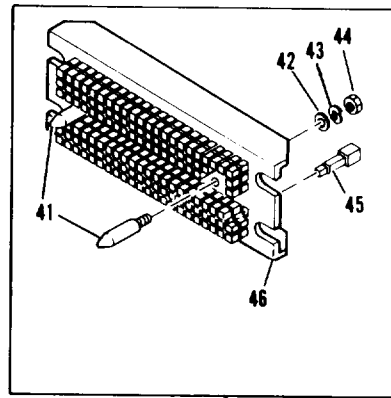
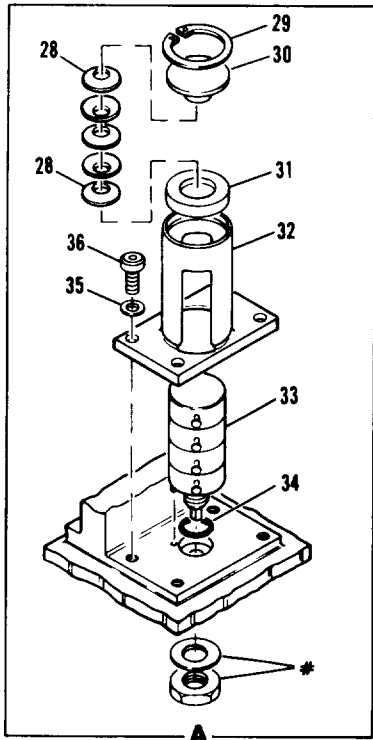

ORD G3146100

Figure 43. Test checkout panel - panel assembly (10121769) (bottom view) sheet 3 of 5 (group 3130)

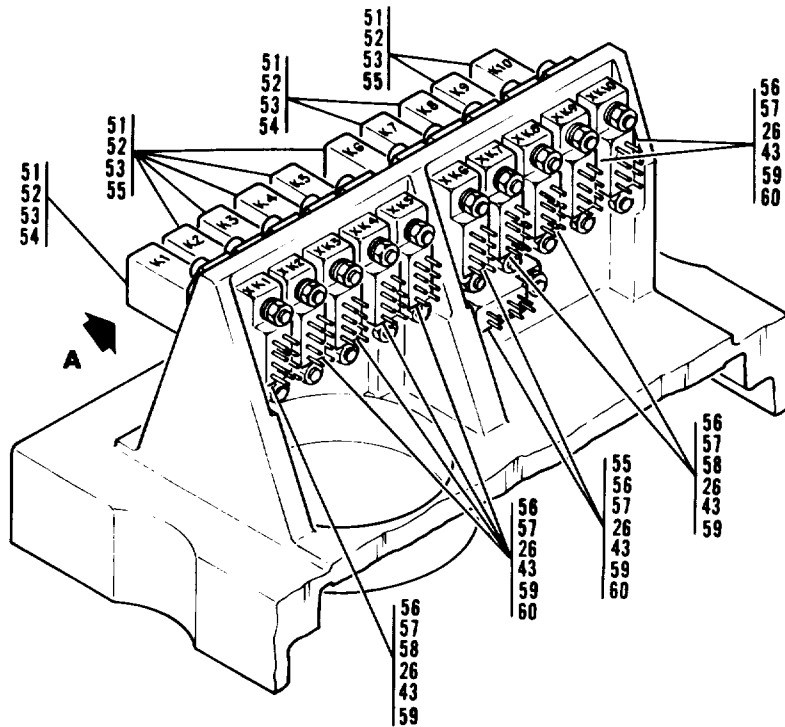
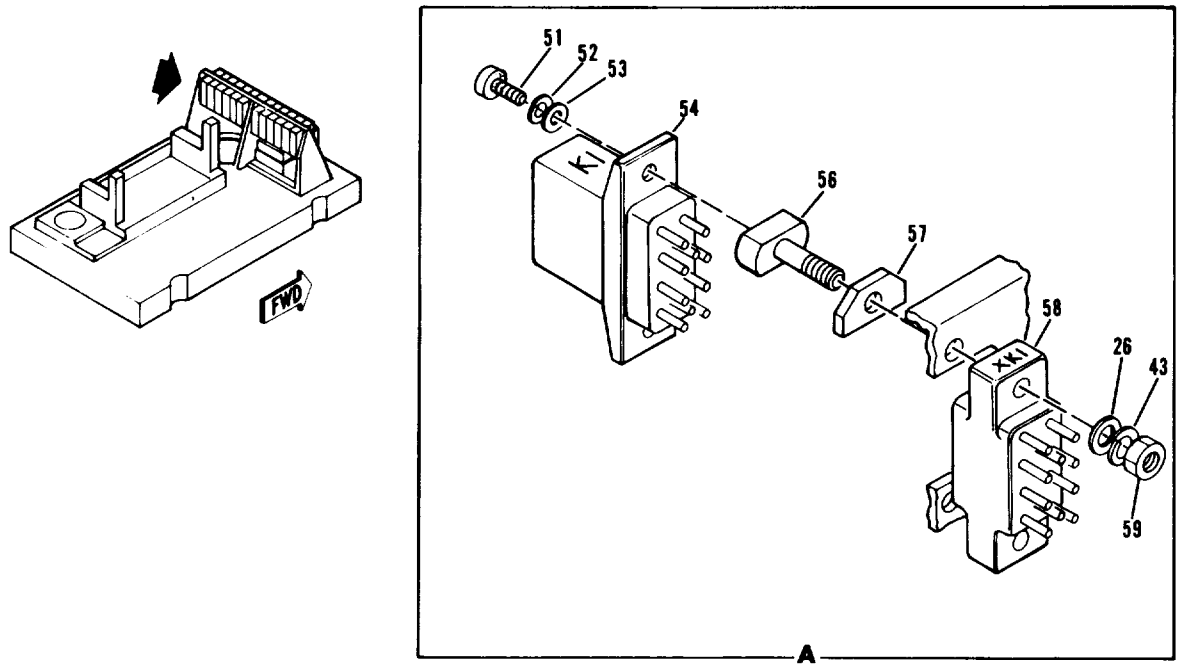

ORD G3146110

Figure 43. Test checkout panel - panel assembly (10121769) sheet 4 of 5 (group 3130)

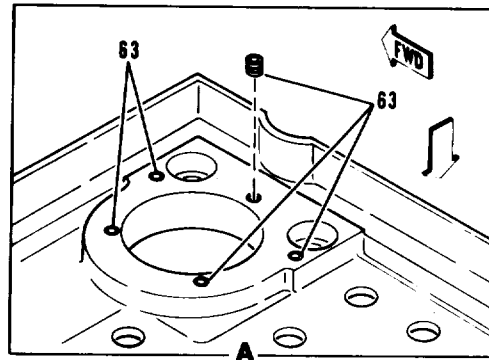
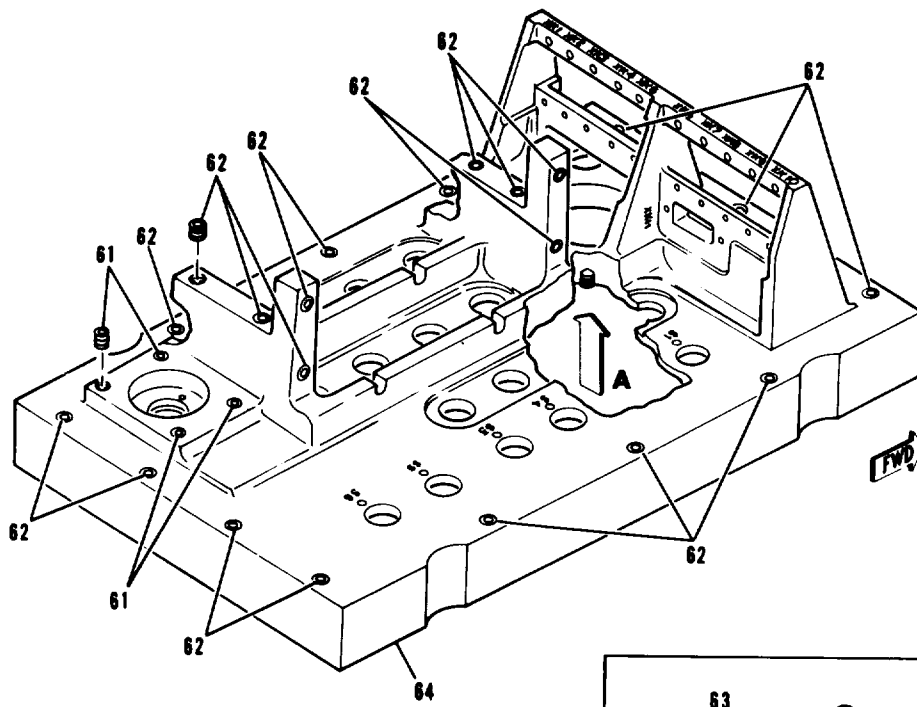

ORD G314612 C

Figure 43 . Test checkout panel - panel assembly (10121769) sheet 5 of 5 (group 3130)

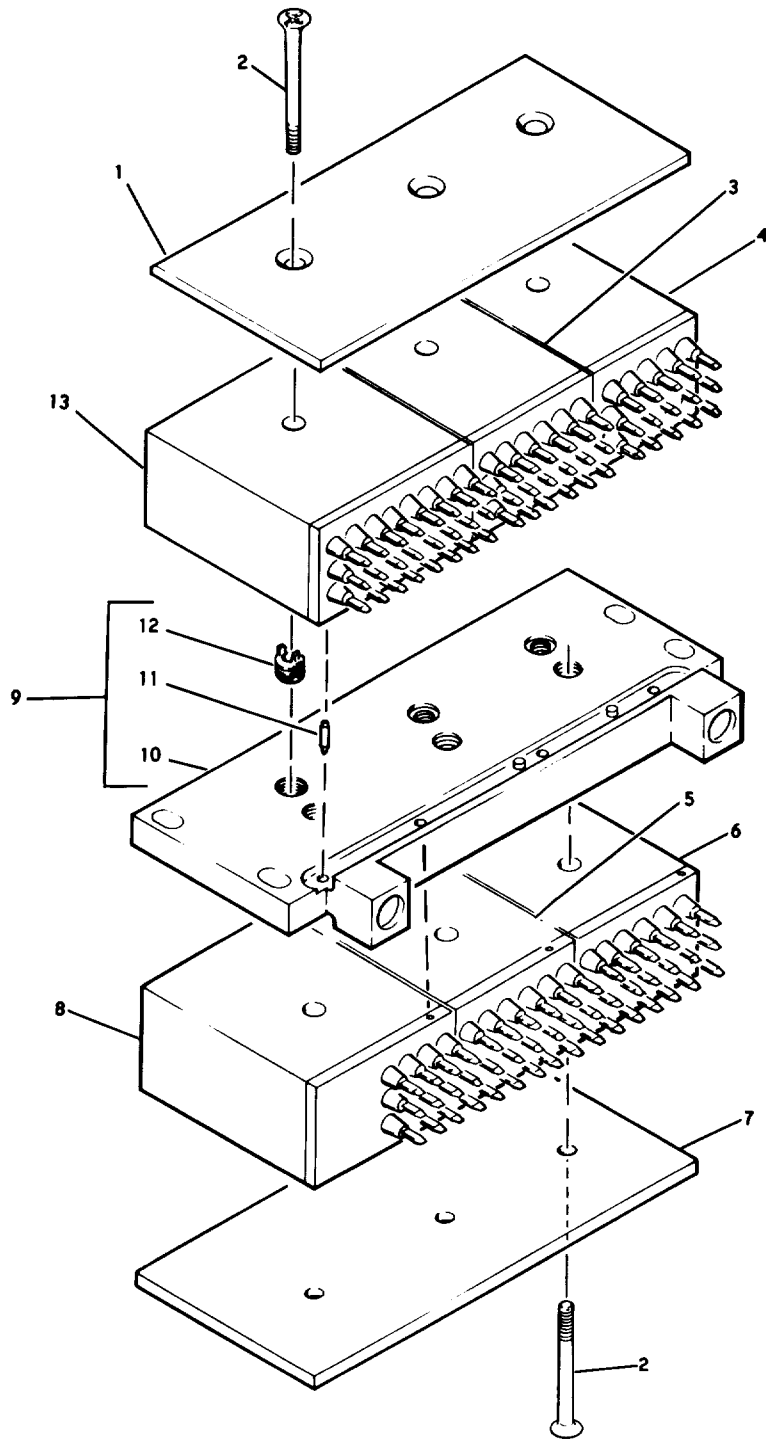

ORD G315119

Figure 44. Checkout panel module board assembly (10121771)(group 3170)

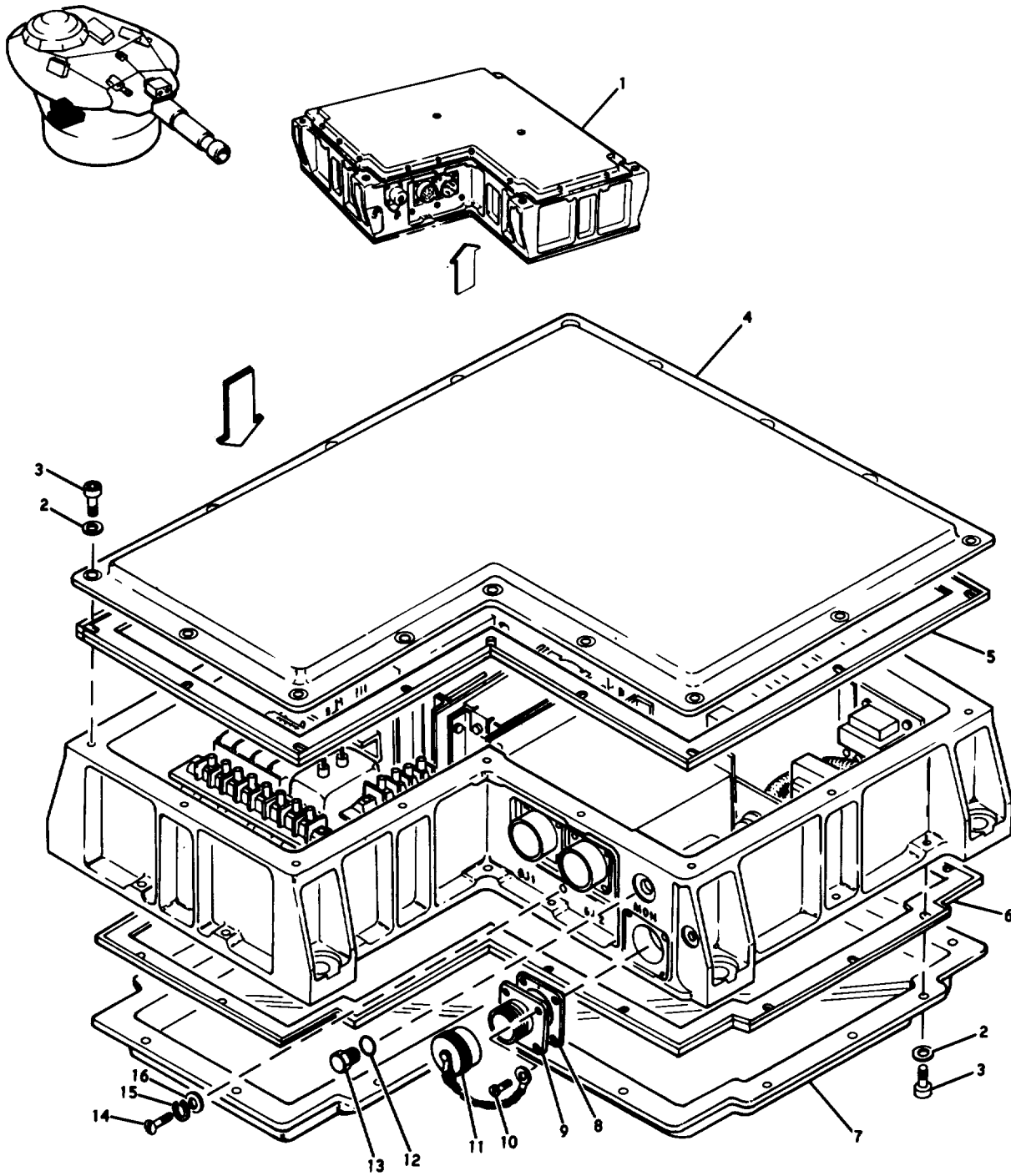

ORD G315134

Figure 45. Power supply PP-4255A/M (10151017) (top view) sheet 1 of 4 (group 3775)

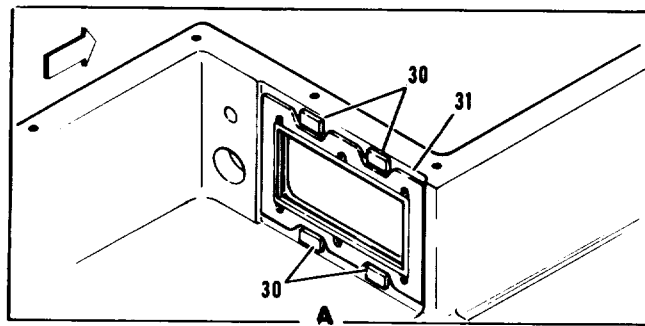
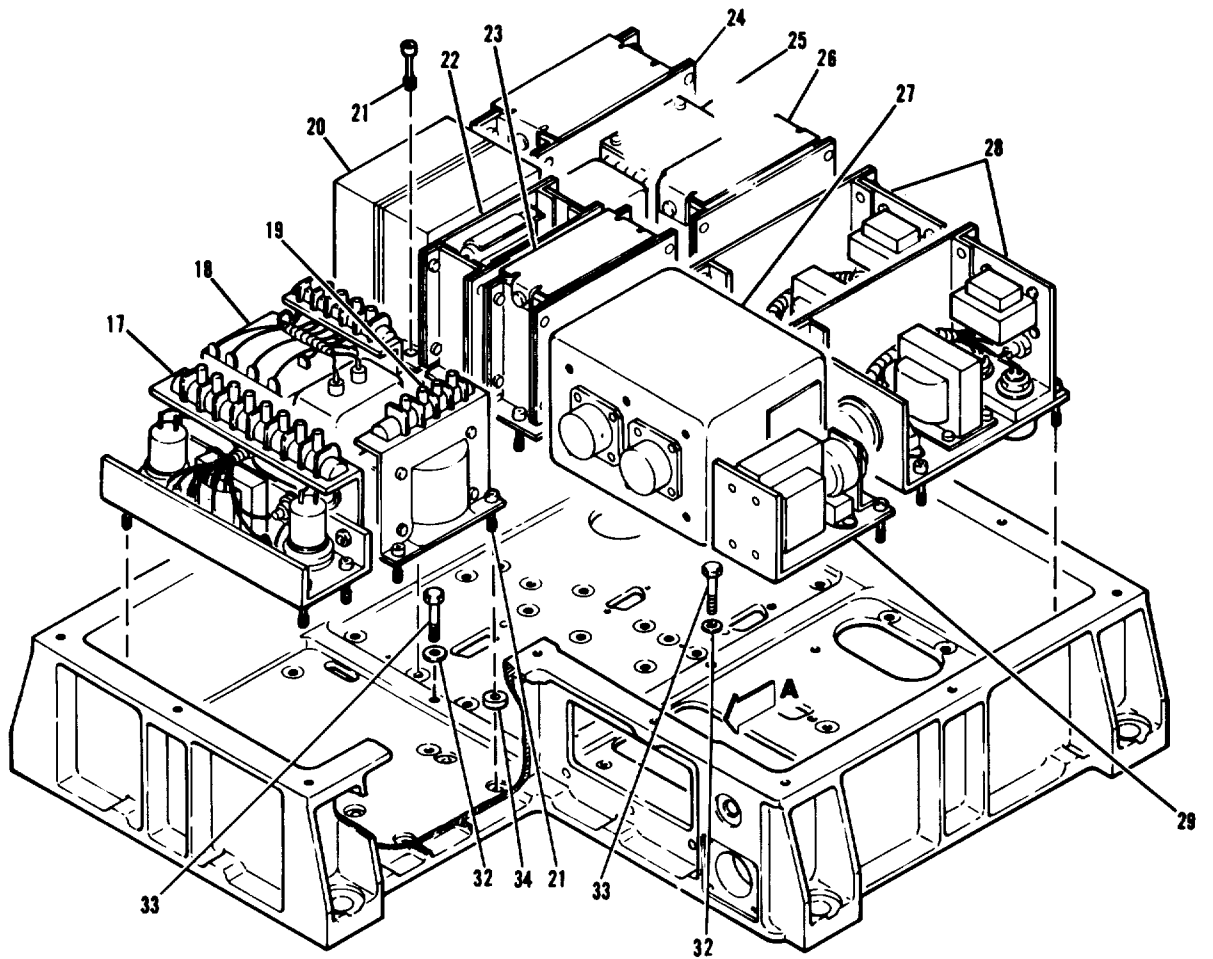

ORD G315135 A

Figure 45. Power supply PP-4255/M (10151017) (top view) sheet 2 of 4 (group 3775)

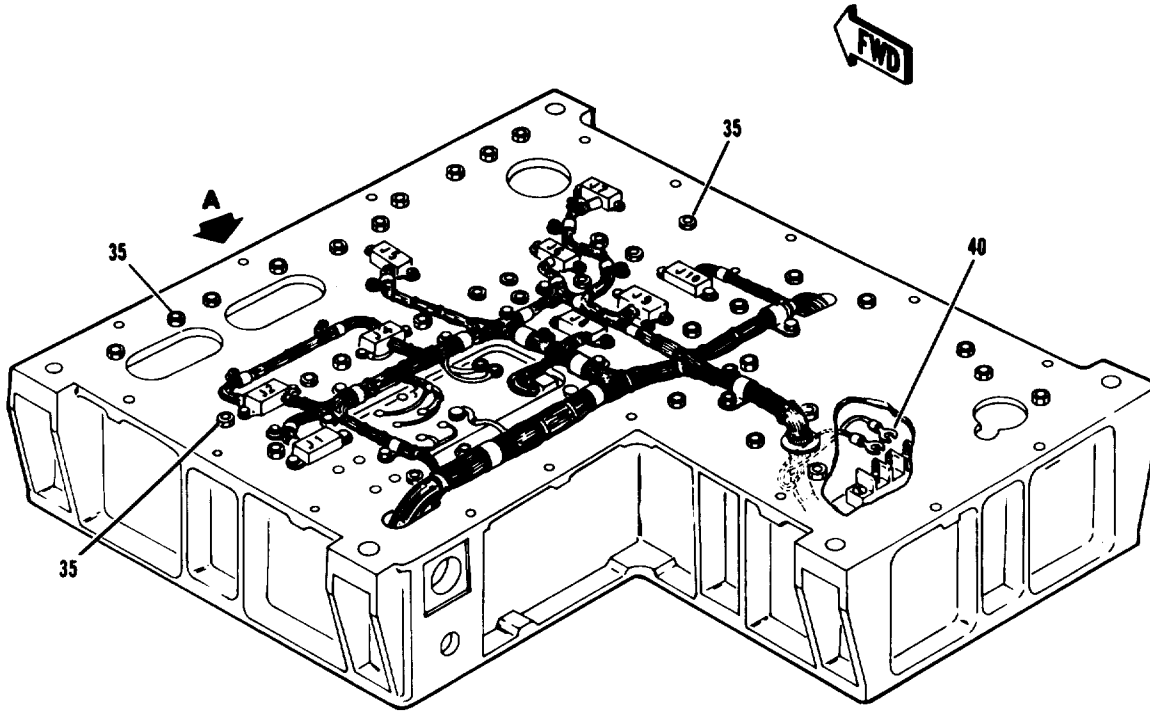
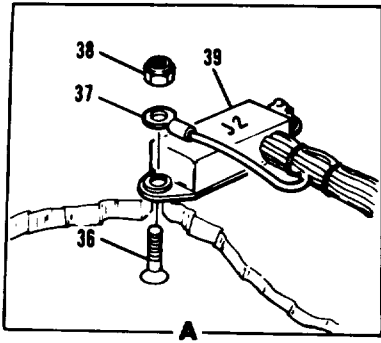

ORD G315136

Figure 45. Power supply PP-4255A/M (10151017) (bottom view) sheet 3 of 4 (group 3775)

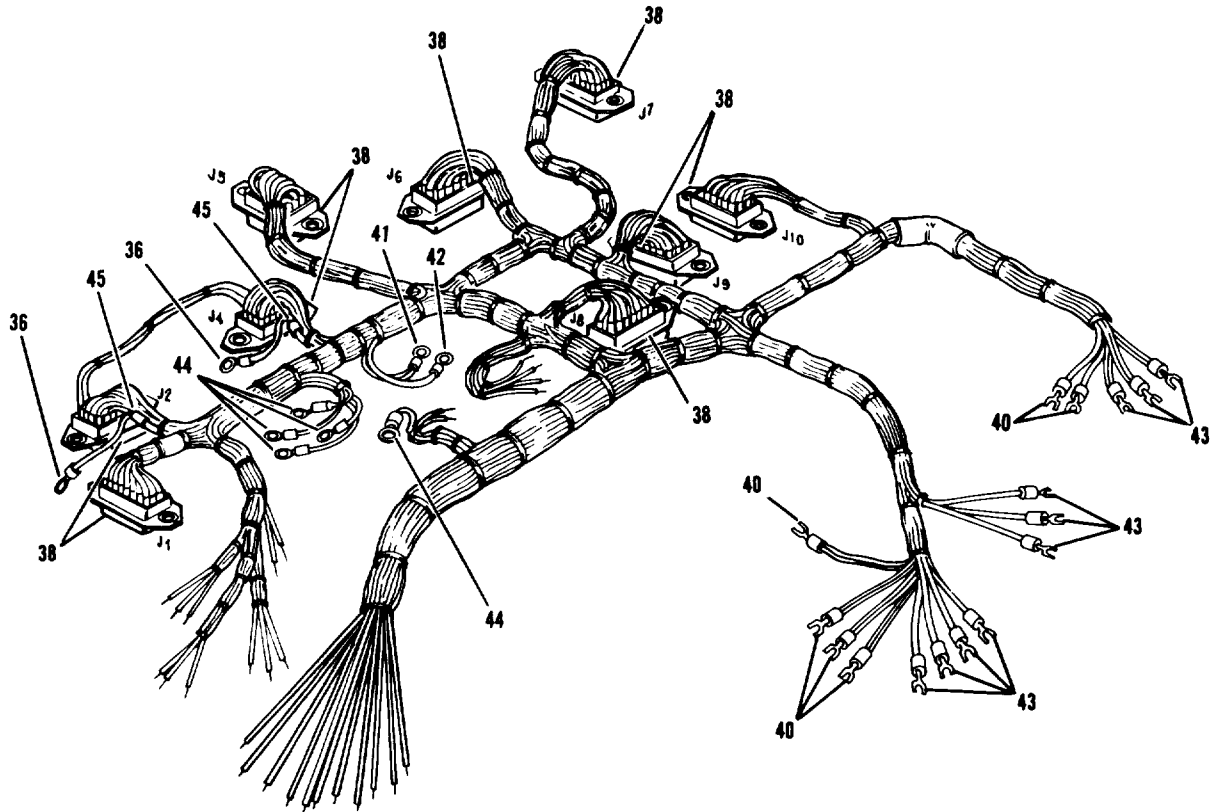
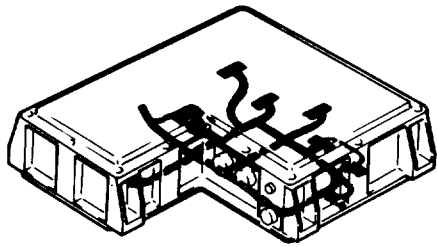

ORD G315137A

Figure 45. Power supply PP-4255A/M (10151017) sheet 4 of 4 (group 3775)

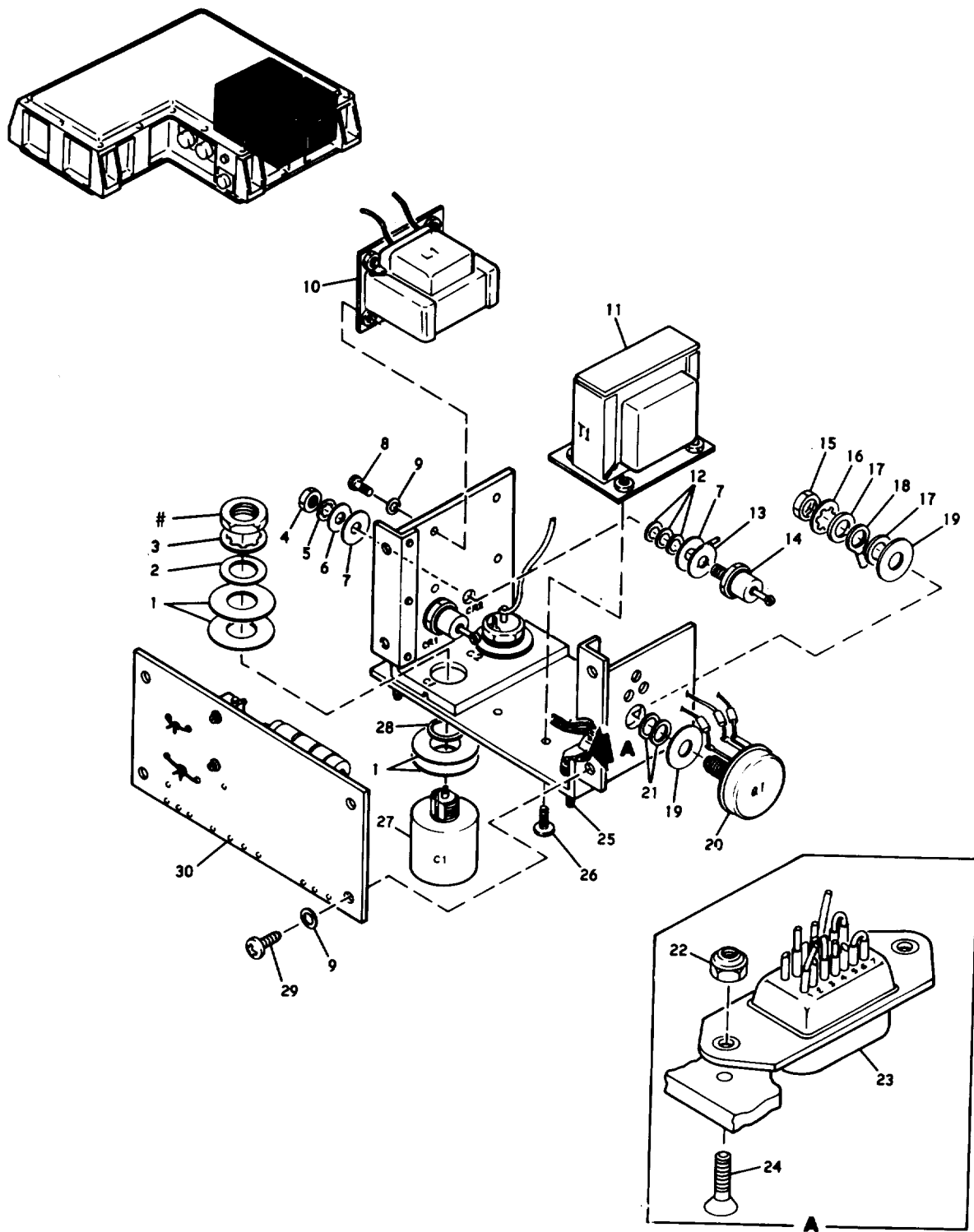

ORD G315138A

Figure 46 . Electronic components assembly 10153482X(group 3776)

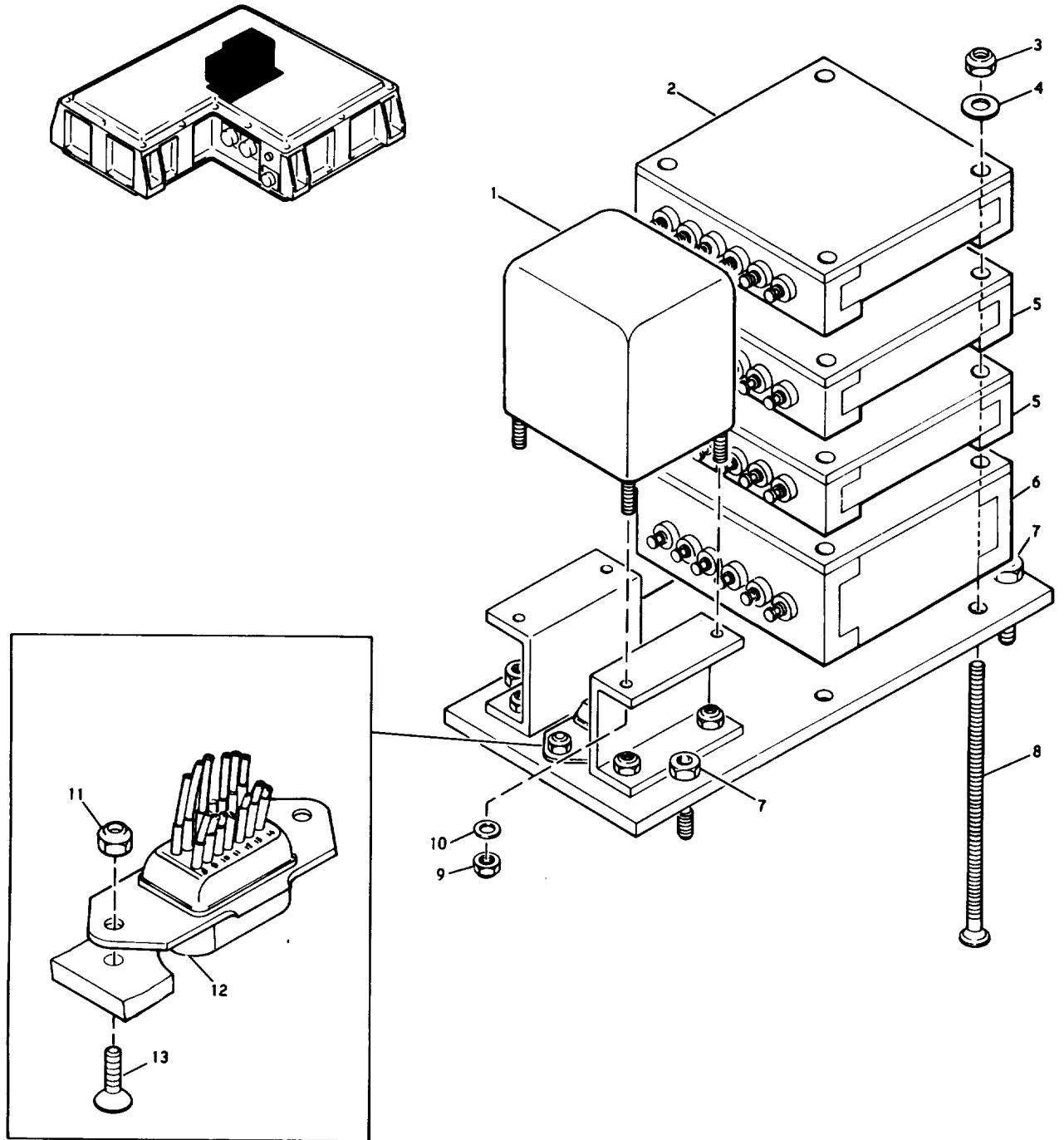

ORD G315139

Figure 47. Countdown module (10150841) (group 3777)

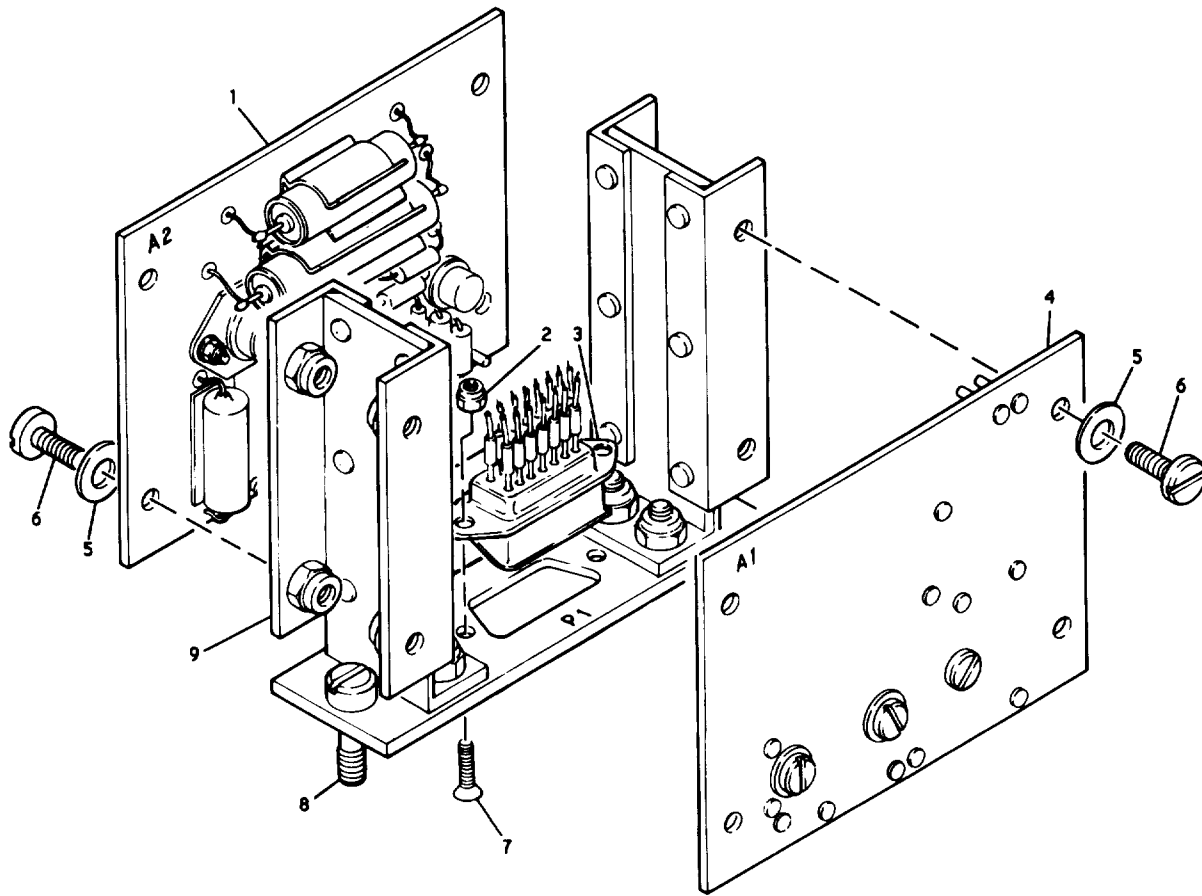
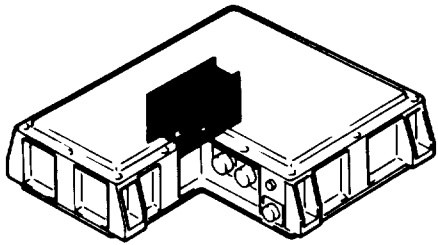

ORD G315140

Figure 48. Driver module (10150999) (group 3778)

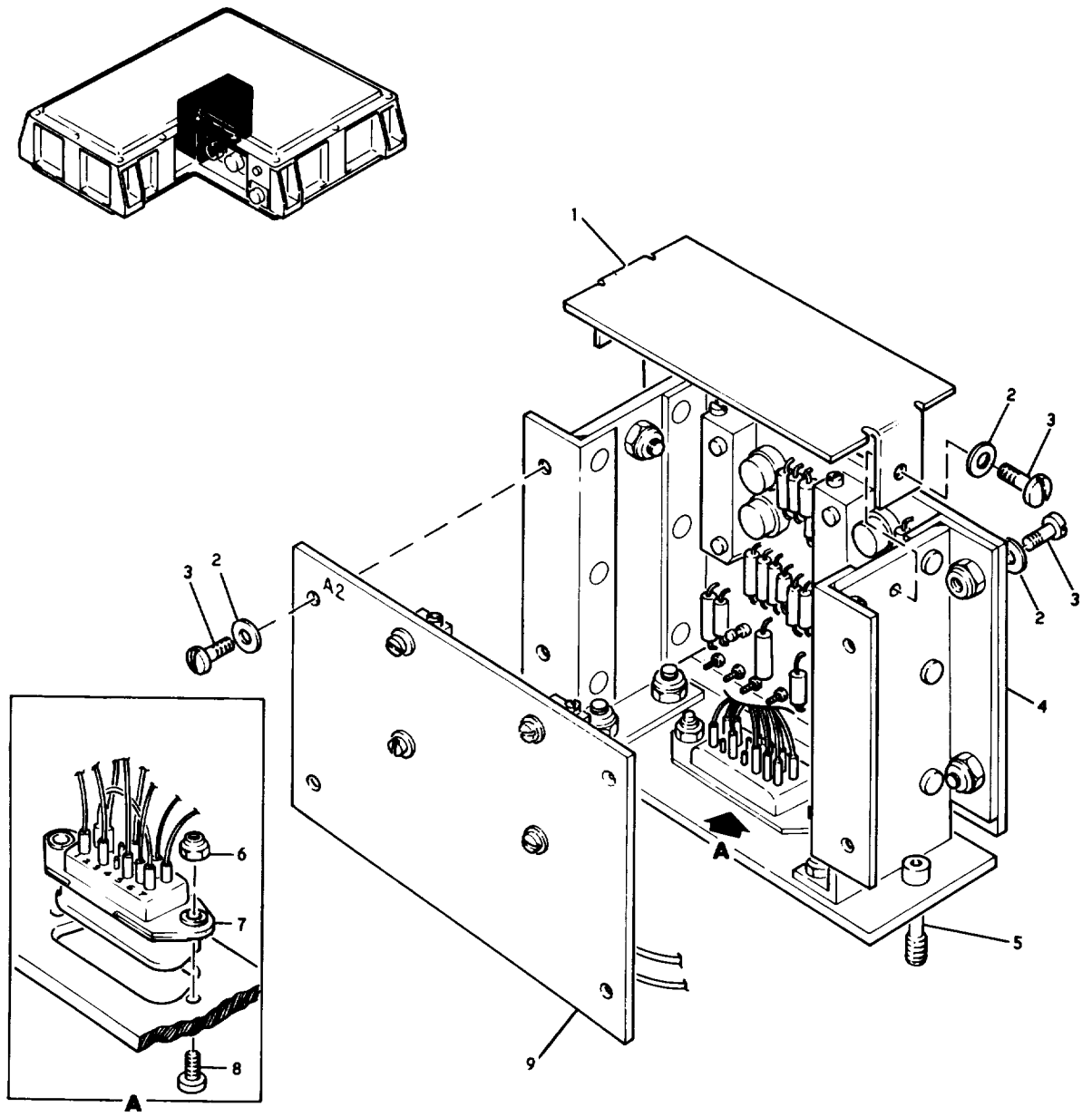

ORD G315141

Figure 49. Direct current supply module (10150982) (group 3779)

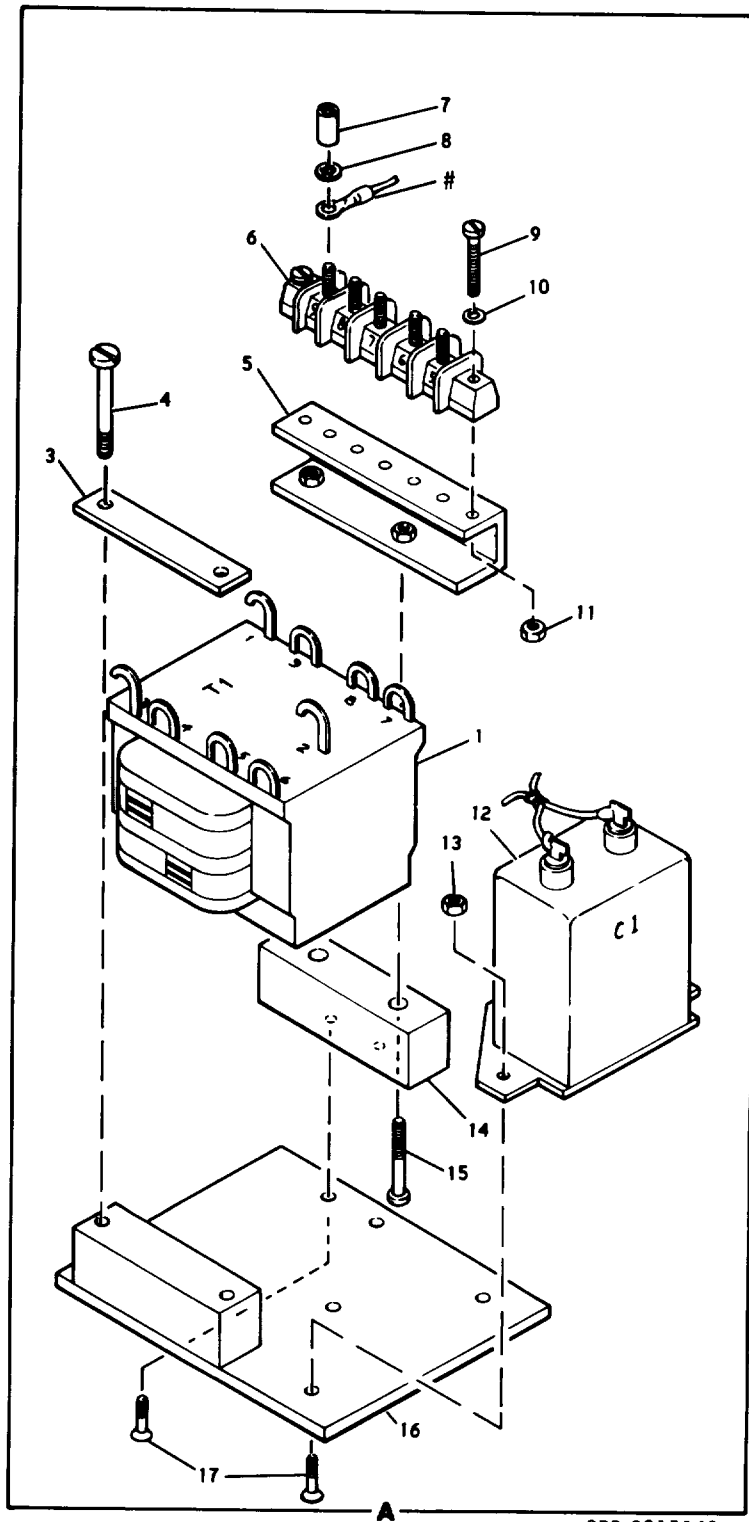
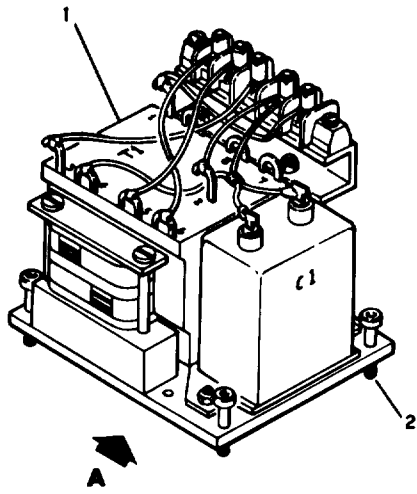
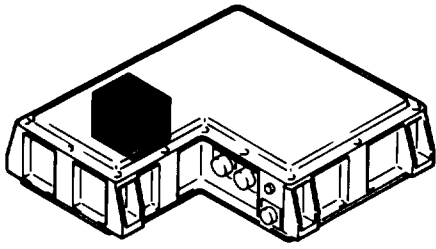

ORD G315142A

Figure 50. Output transformer module (10150965) or electronic components assembly (10150800Xgroup 3780)

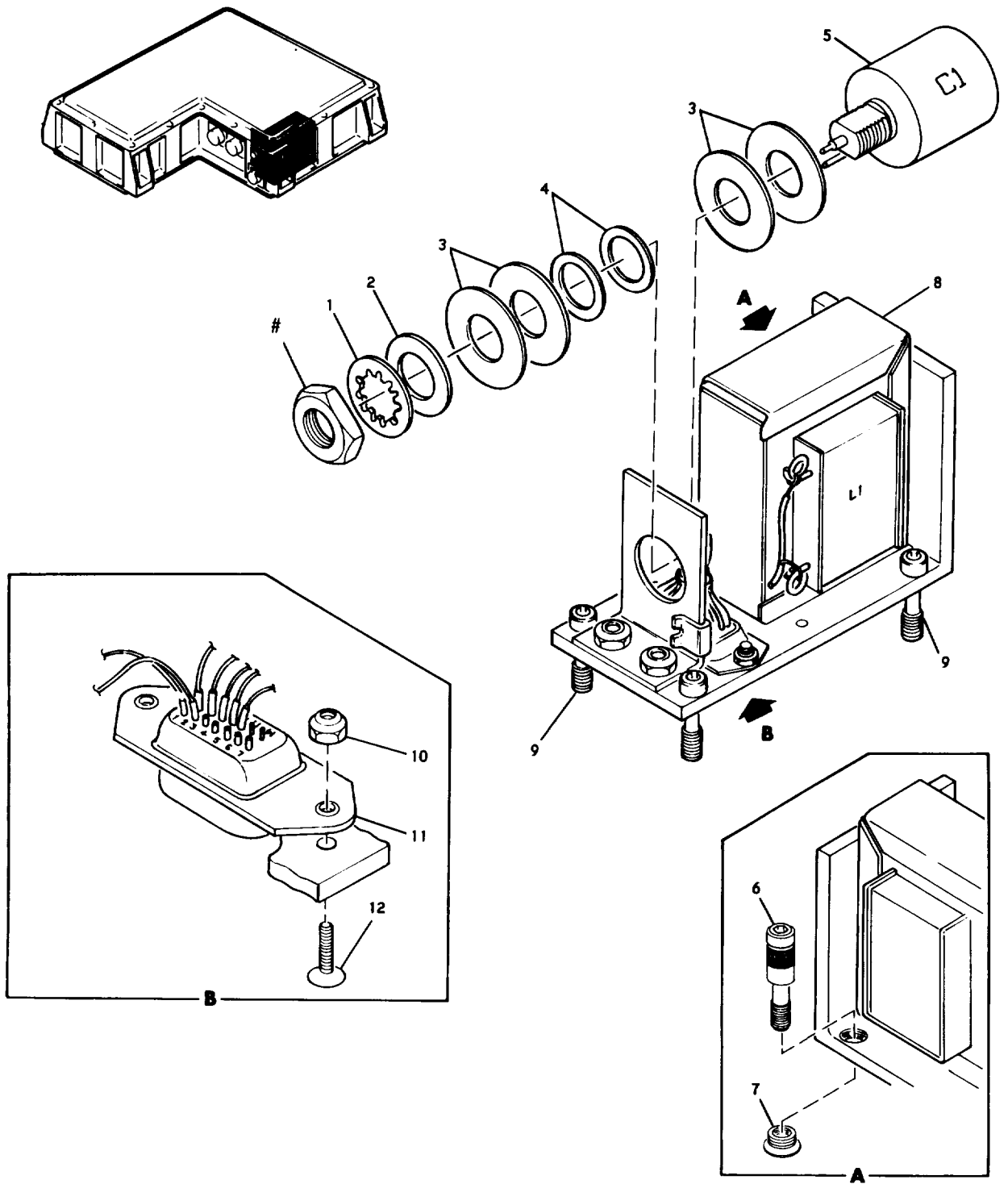

ORD G315143B

Figure 53. Prime power filter module (10151014) (group 3781)

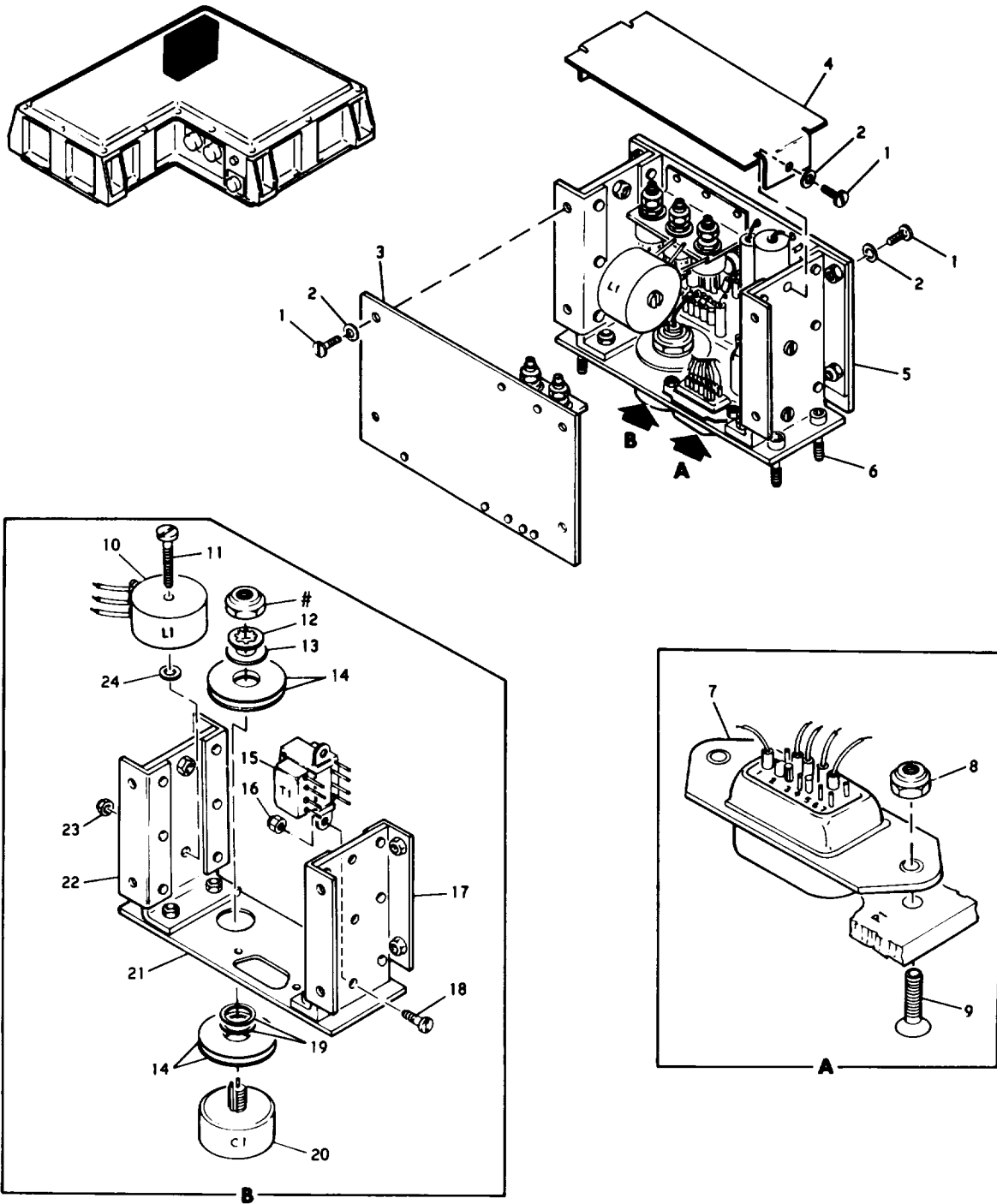

ORD G315144A

Figure 52. Power supply module (10150952) (group 3782)

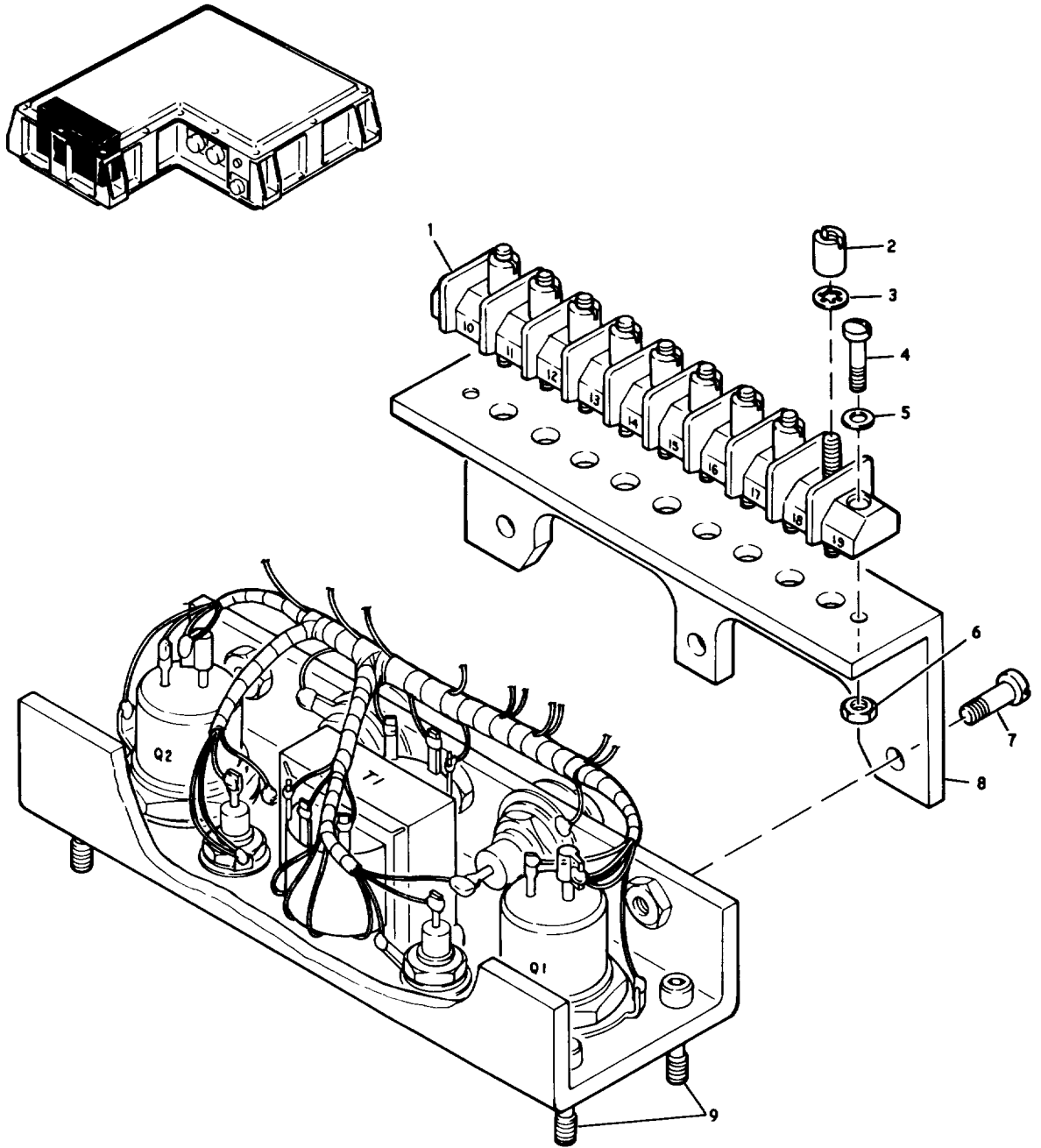

ORD G315145

1 Figure 53. Power transistor module (10150842) sheet 1 of 2 (group 3783)

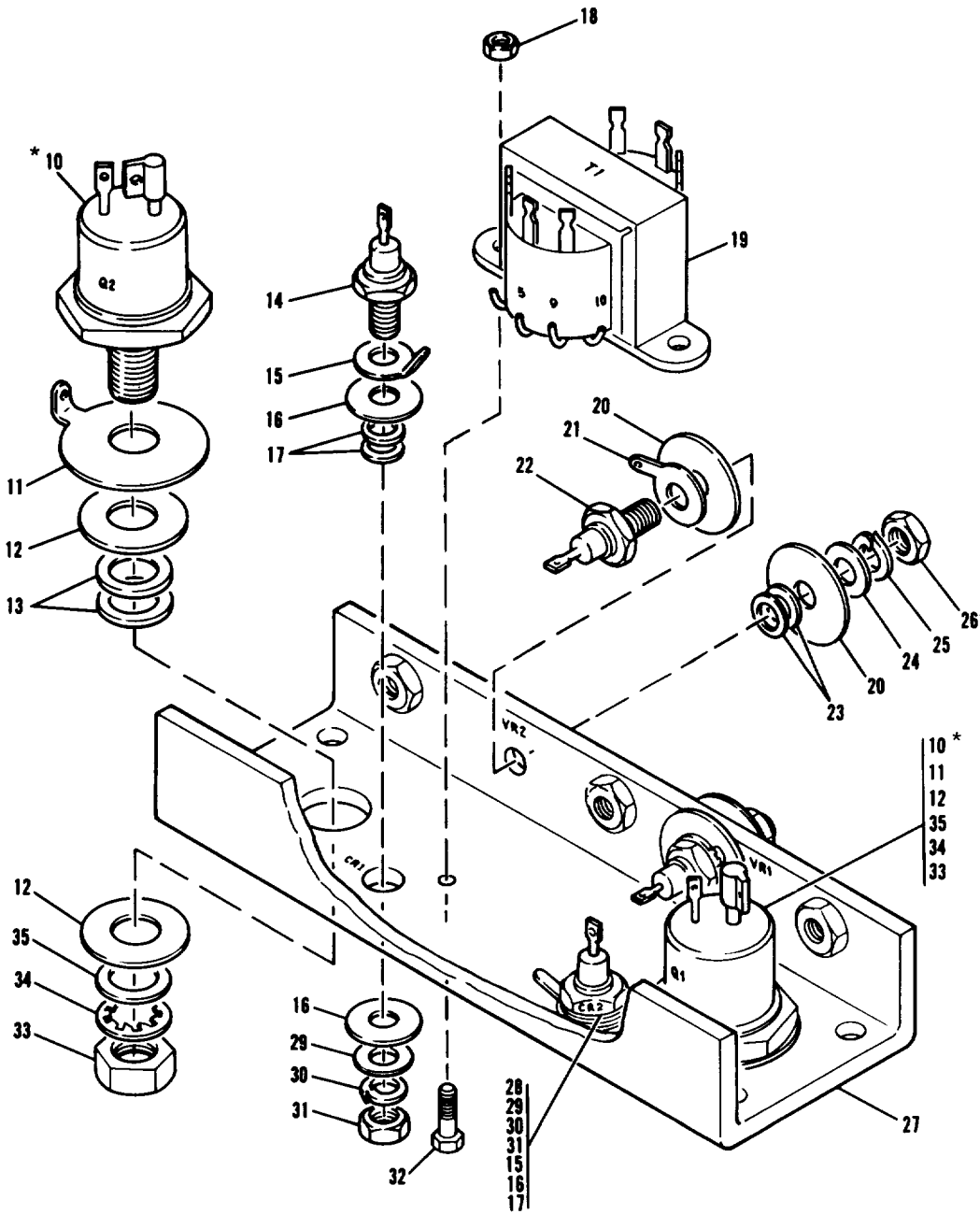

*To be replaced as matched set

ORD G315146

Figure 53. Power transistor module (10150842) sheet 2 of 2 (group 3783)

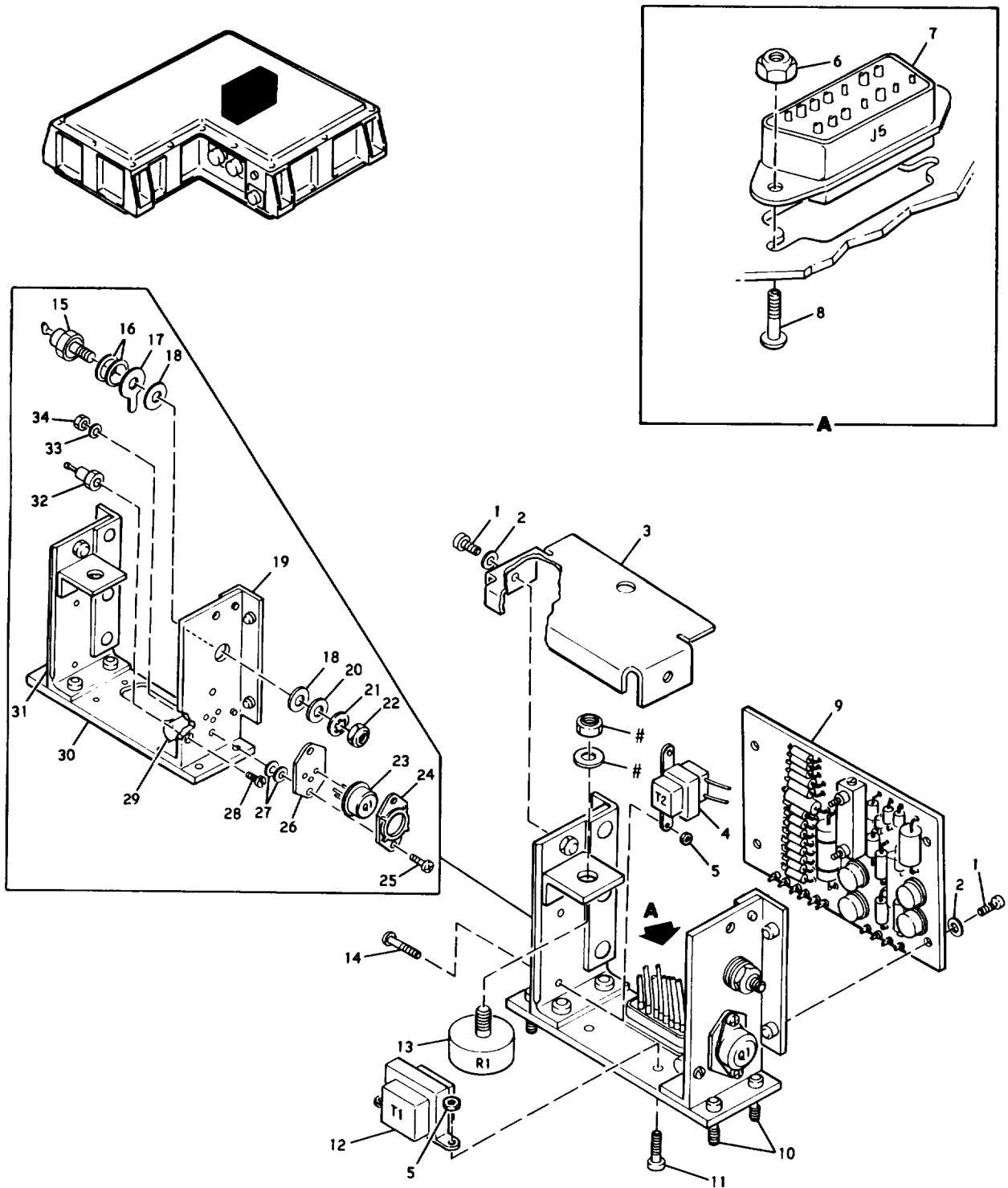

ORD G315147A

Figure 54. Voltage regulator module (10153481) (group 3784)

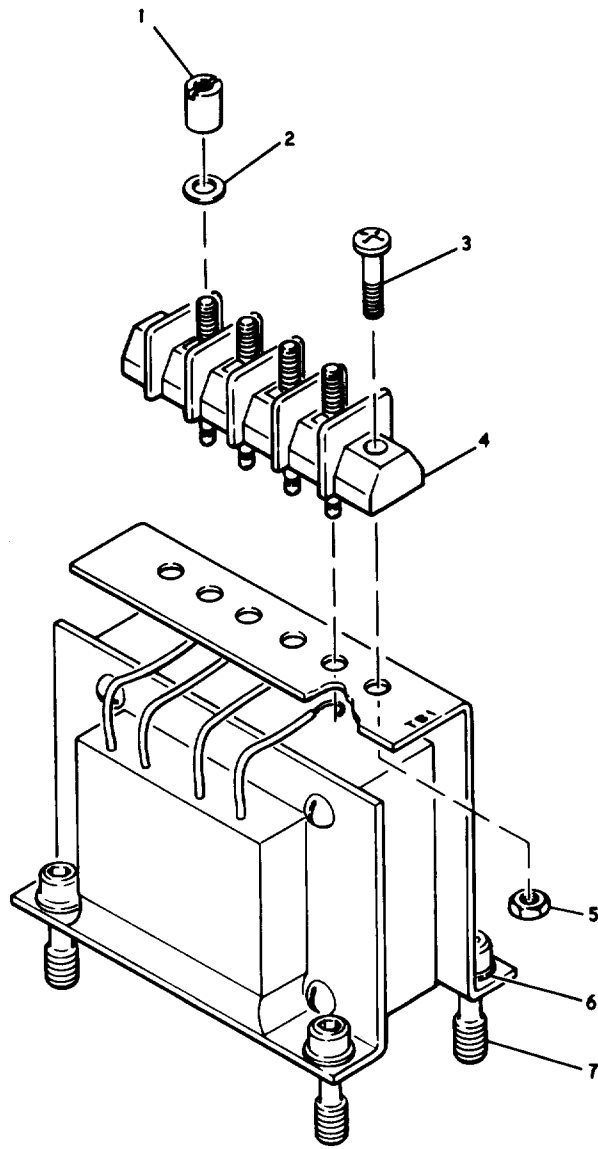

ORD G315148

Figure 55. Swinging choke module (10150898)(group 3785)

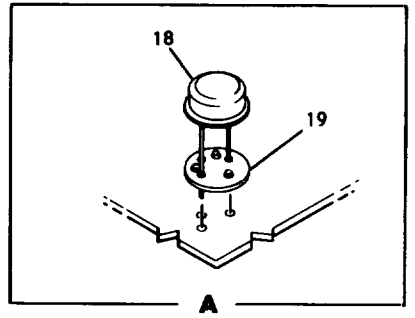
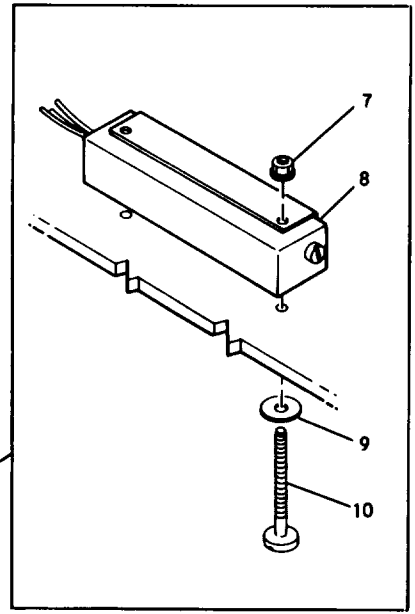
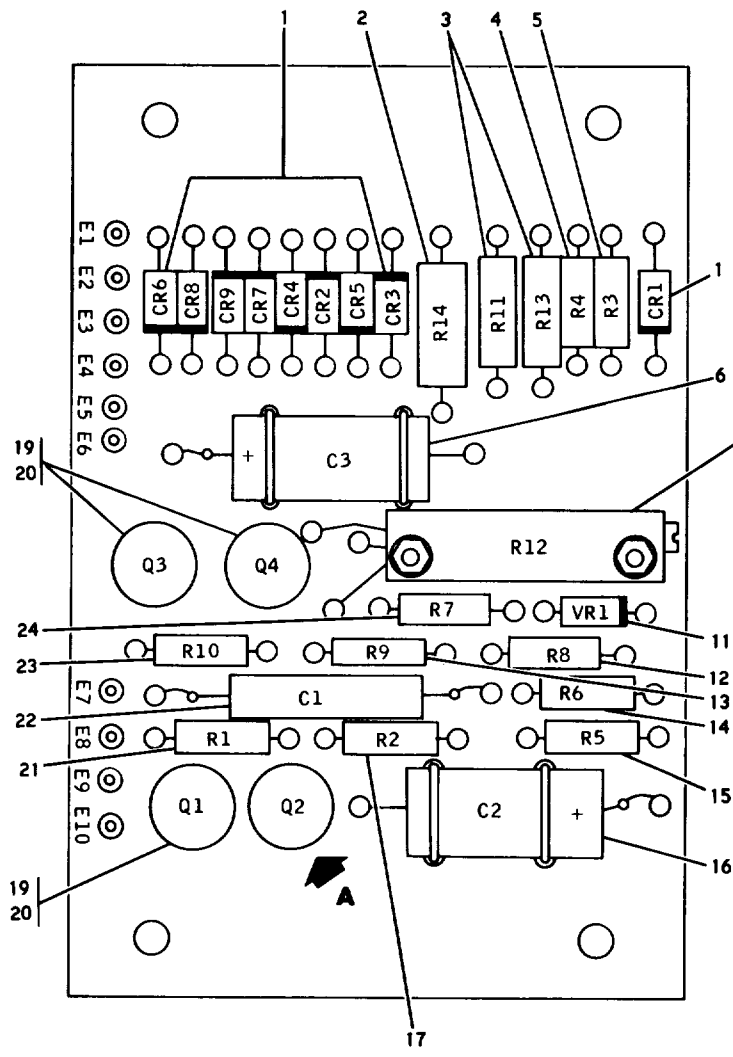

ORD G315149

Figure 56. Circuit card assembly (10150997) (group 3786)

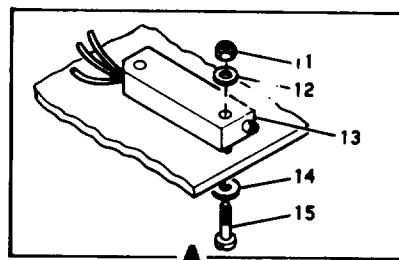
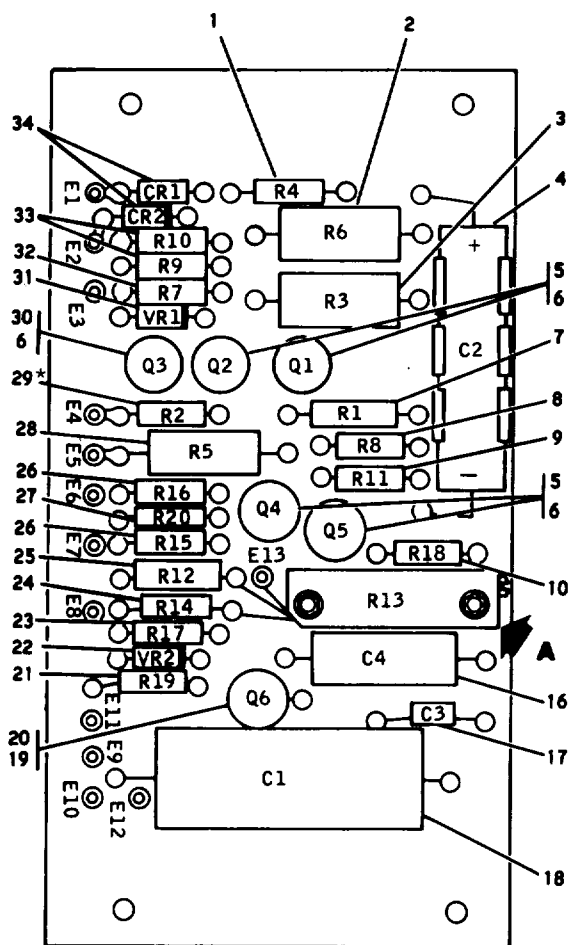

*Value to be determined at unit test.

ORD G315150

Figure 57. Panel assembly (10150831) (group 3787)

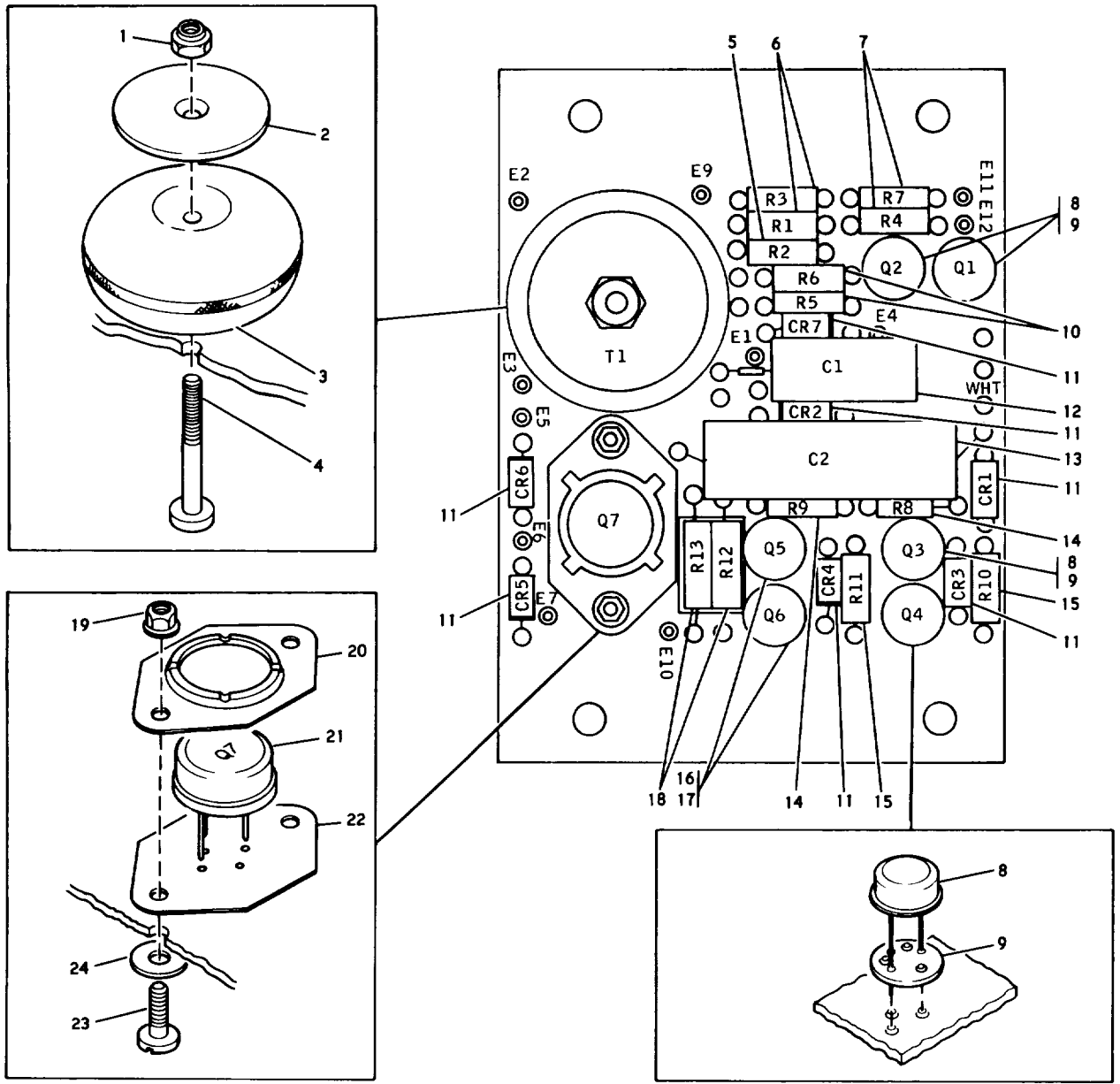

ORD G315151

Figure 58. Electronic components assembly (10151001Xgroup 3788)

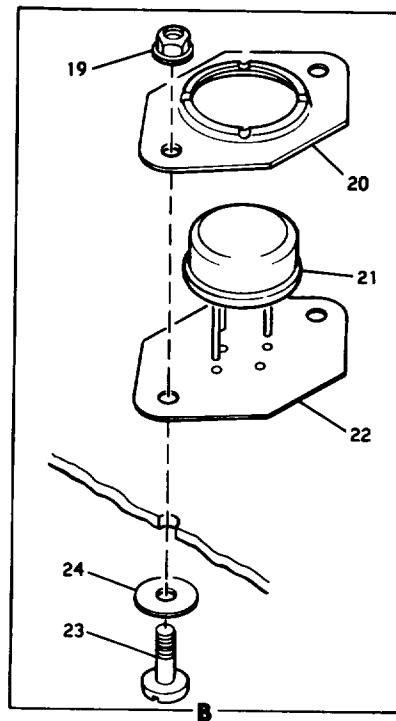
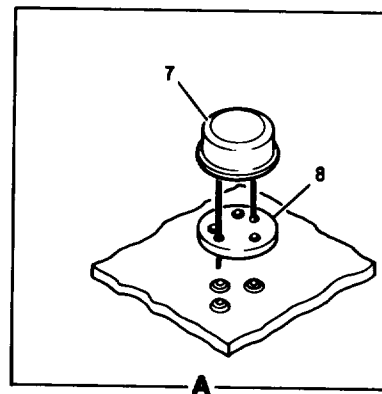
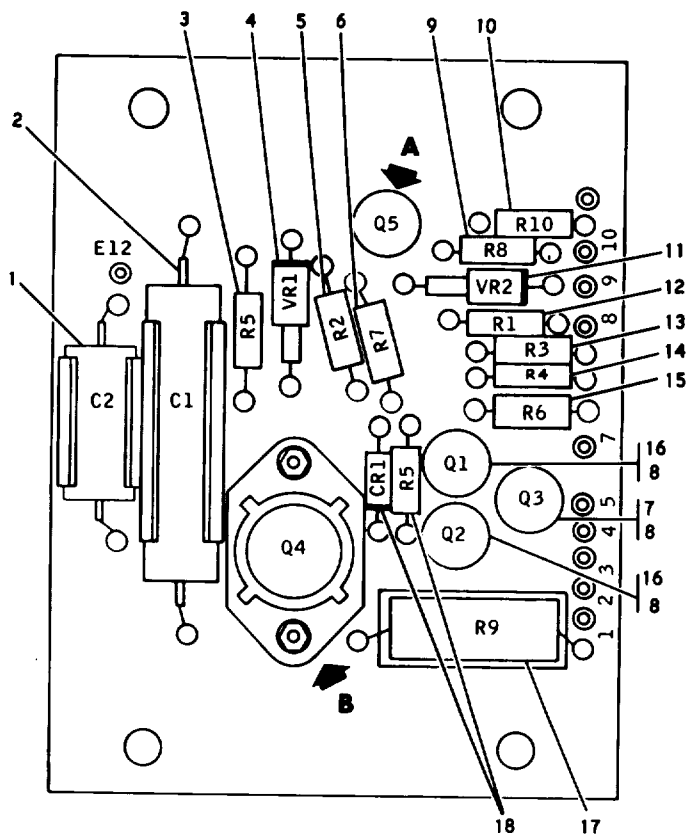

ORD G315152

Figure 59. Electronic components assembly (10150994) (group 3789)

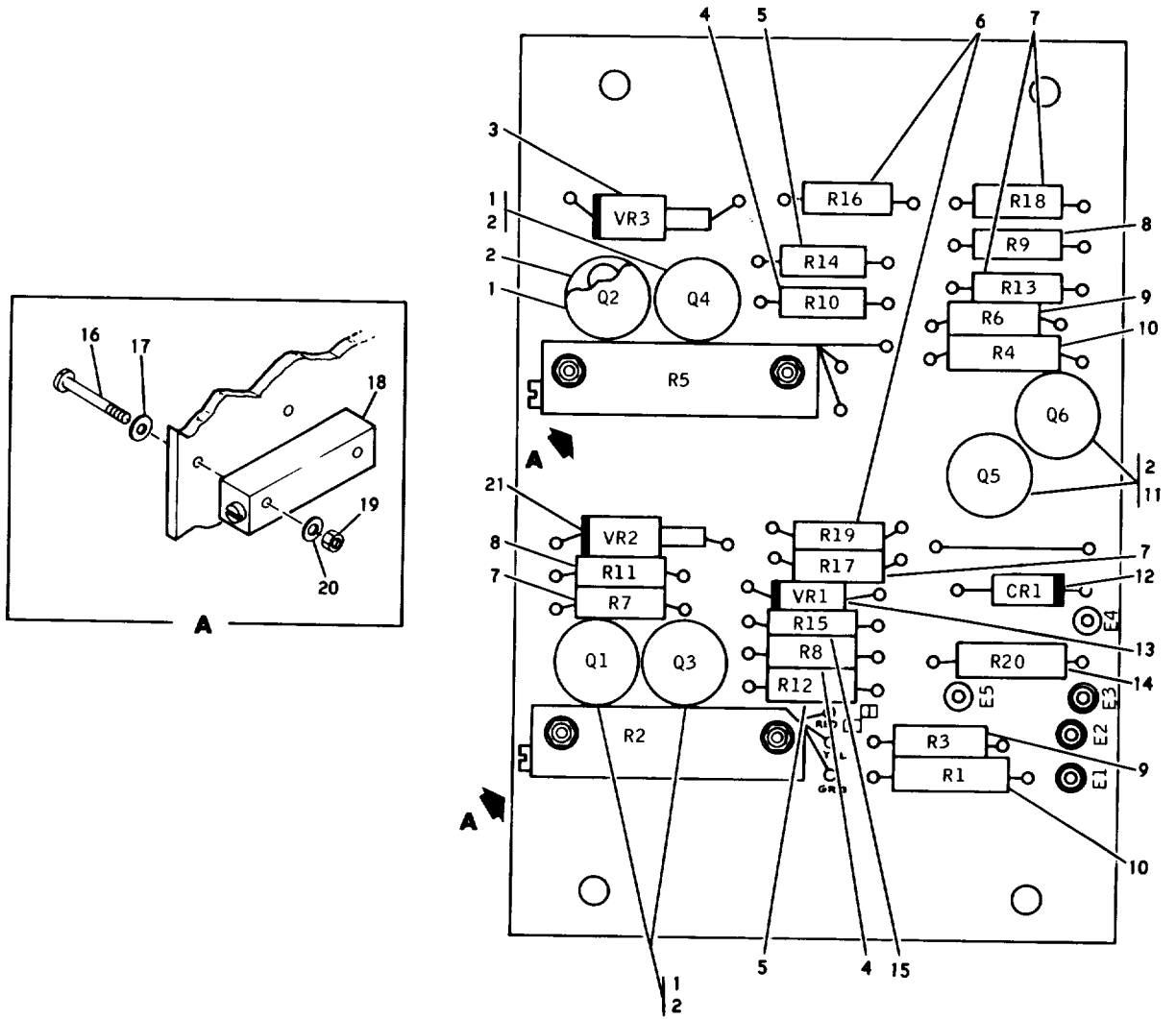

ORD G315153

Figure 60. Circuit card assembly (10150955) (group 3790)

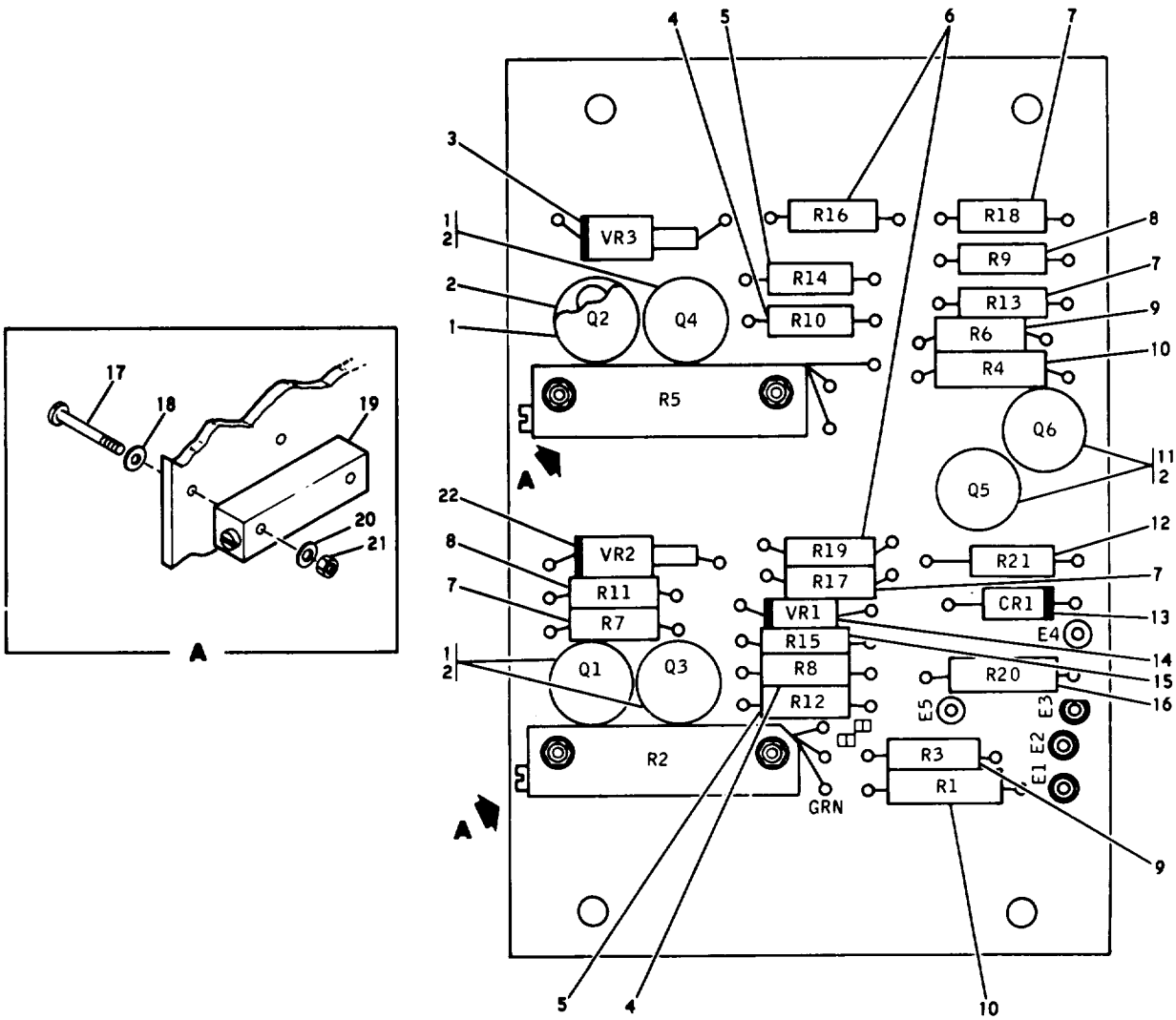

ORD G315154

Figure 61. Circuit card assembly (10150957) (group 3791)

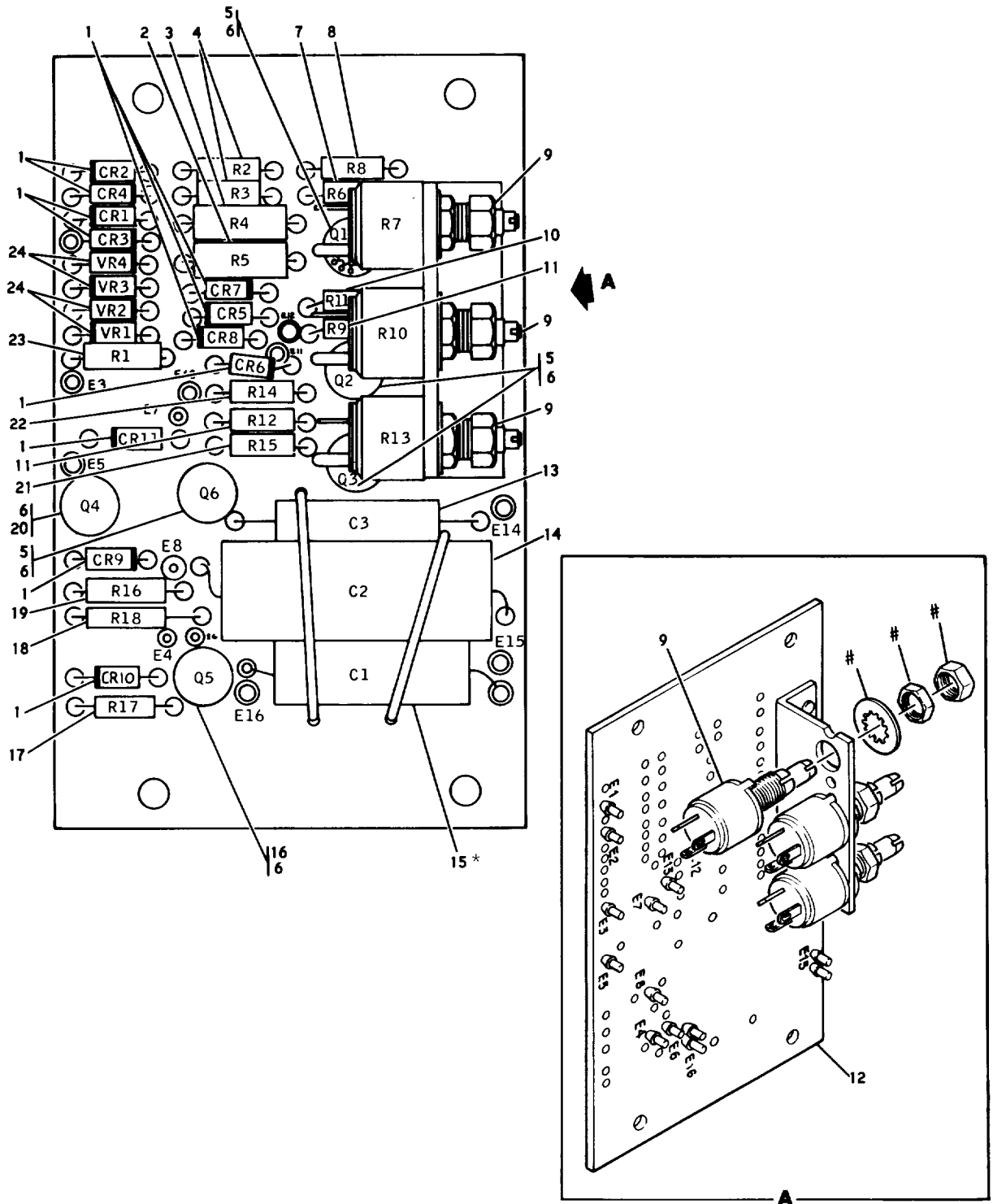

*Value to be determined at unit test

ORD G315155

Figure 62. Circuit card assembly (10150948) (group 3792)

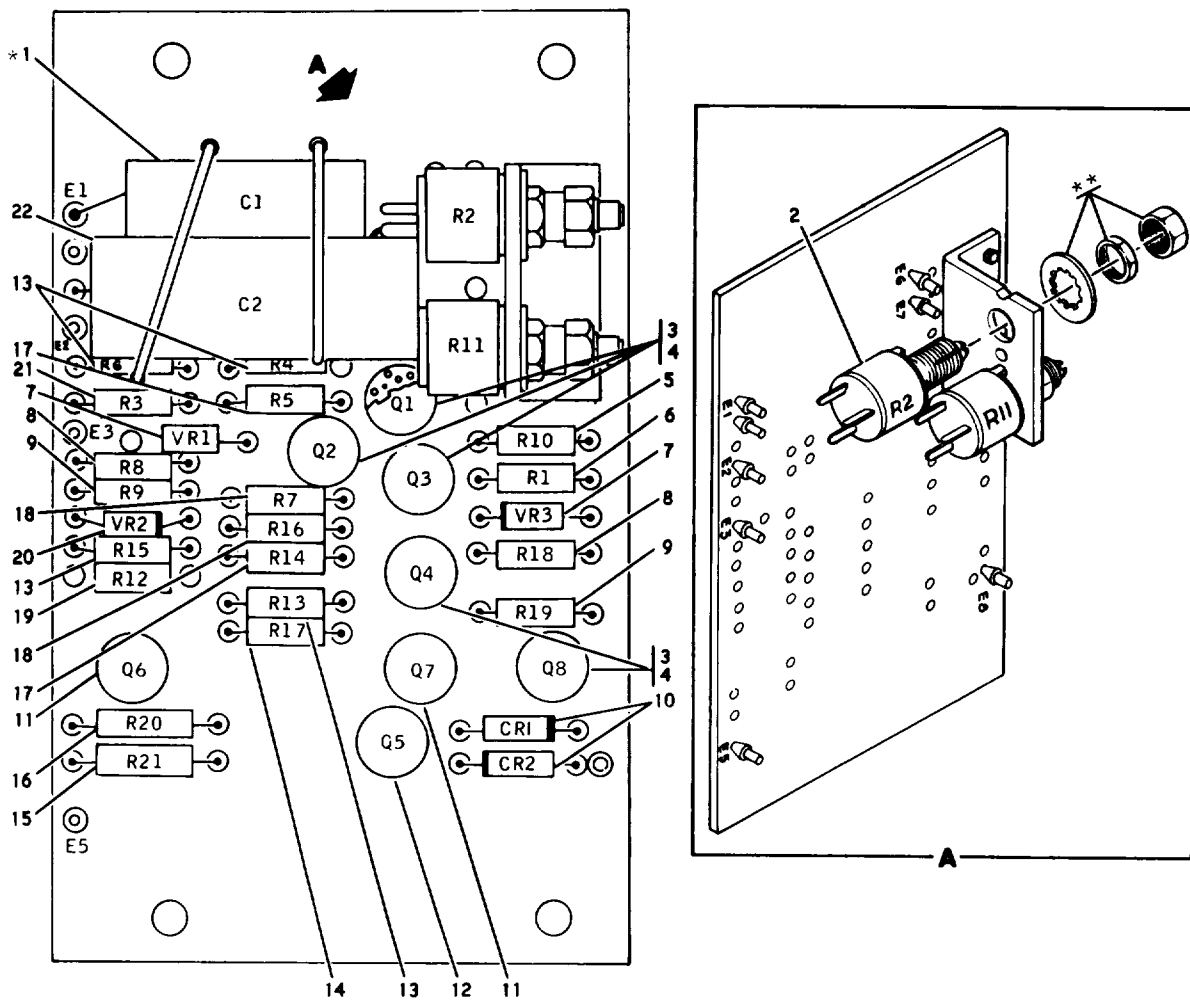

*Value to be determined at unit test

ORD G315156

Figure 63. Power supply panel assembly (10150951) (group 3793)

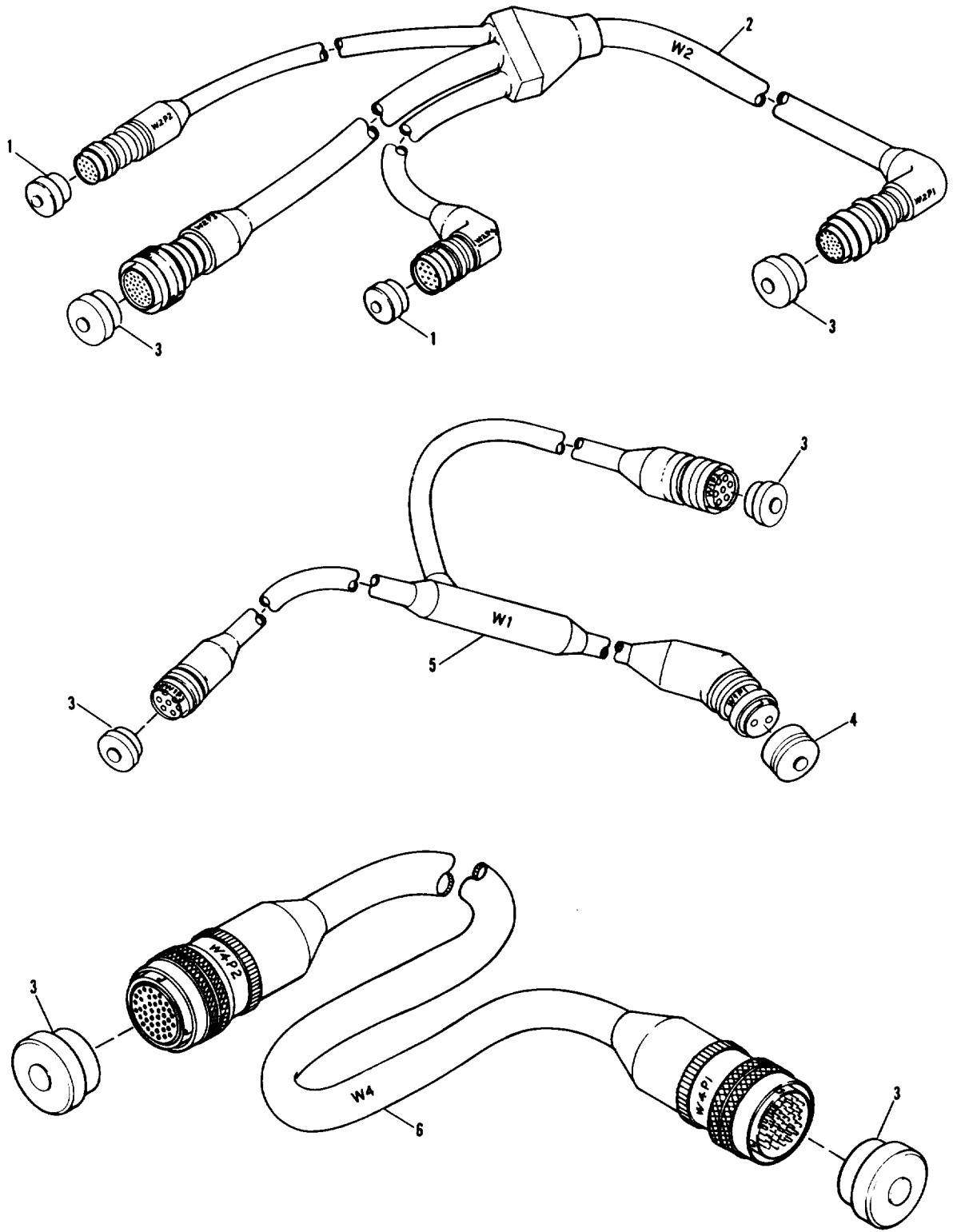

MI 3237

Figure 64. Cable set, interconnecting, M551 (10399081) sheet 1 of 2 (group 3800)

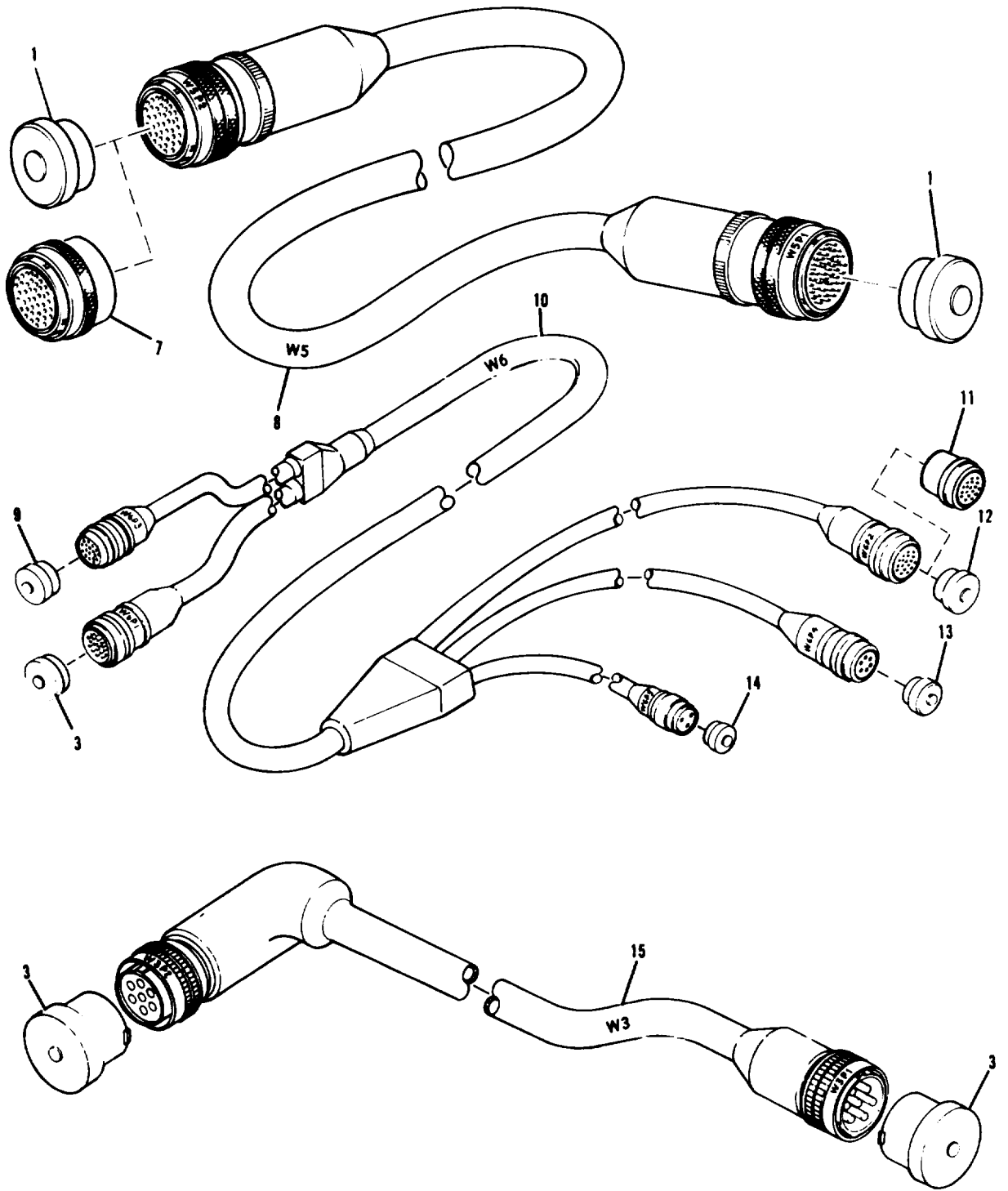

MI 3238

Figure 64. Cable set, interconnecting. M551 (10399081) sheet 2 of 2 (group 3800)

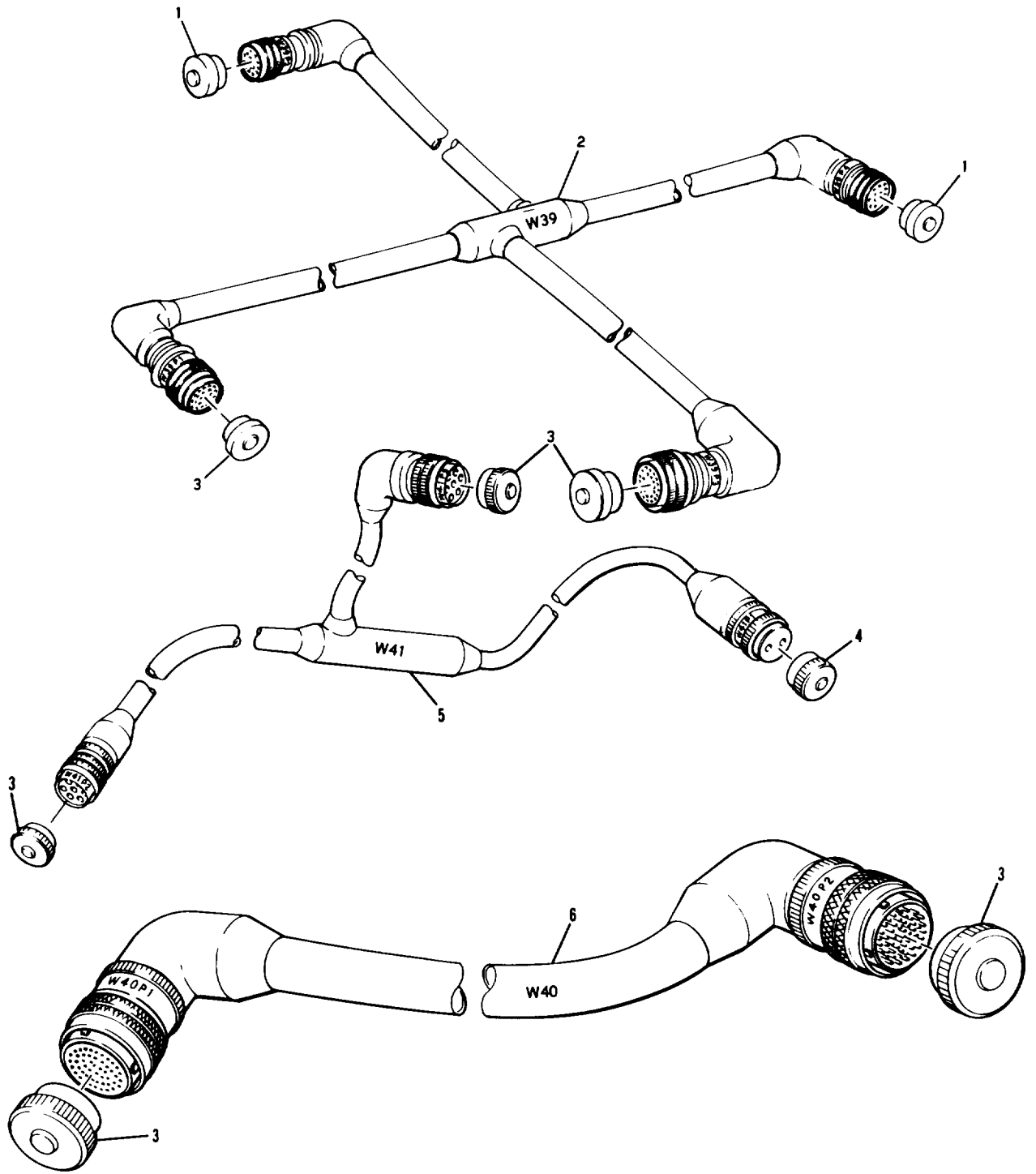

MI 3239

Figure 65. Cable set, interconnecting, M60A2 (10399082) sheet 1 of 2 (group 3950)

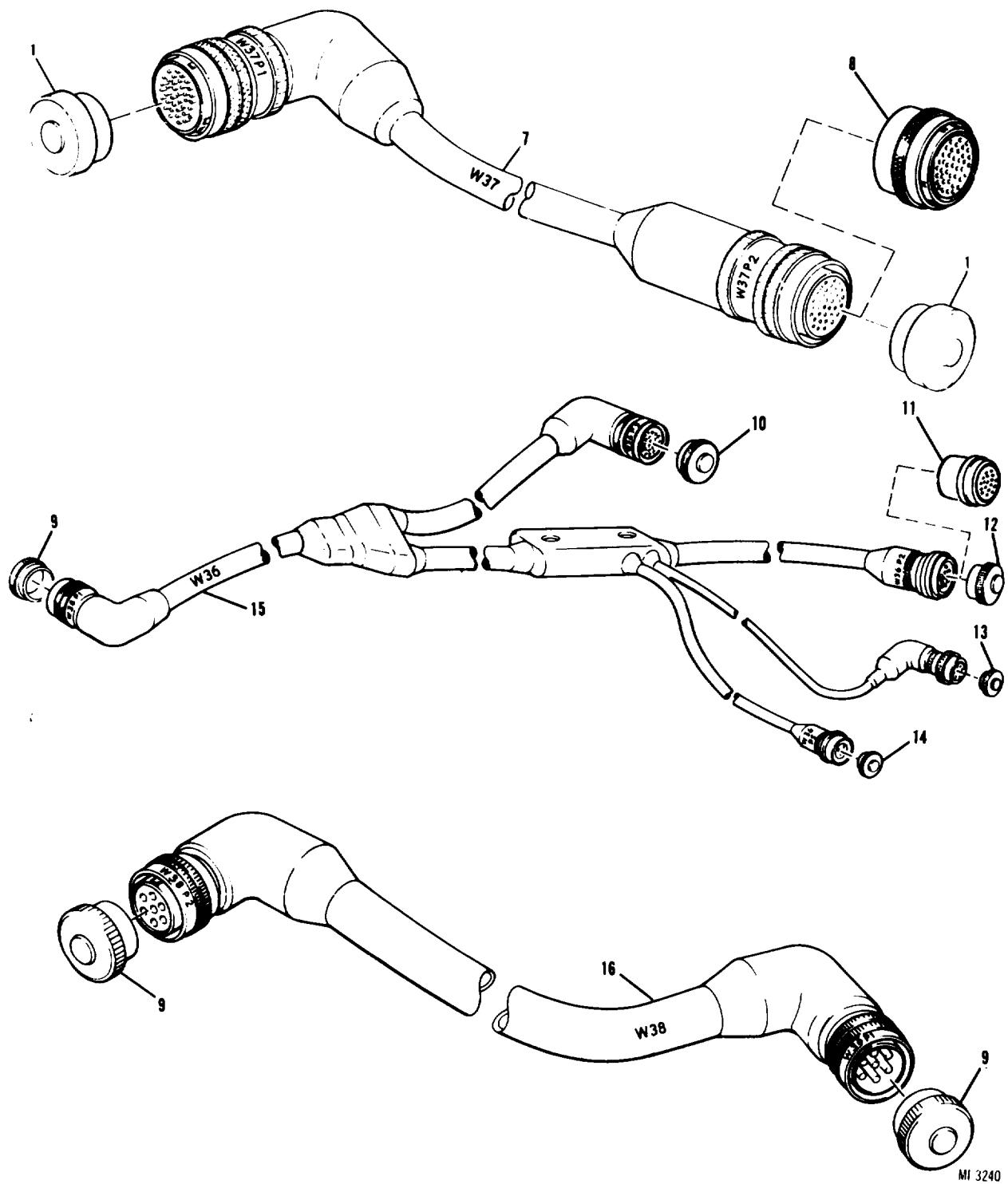
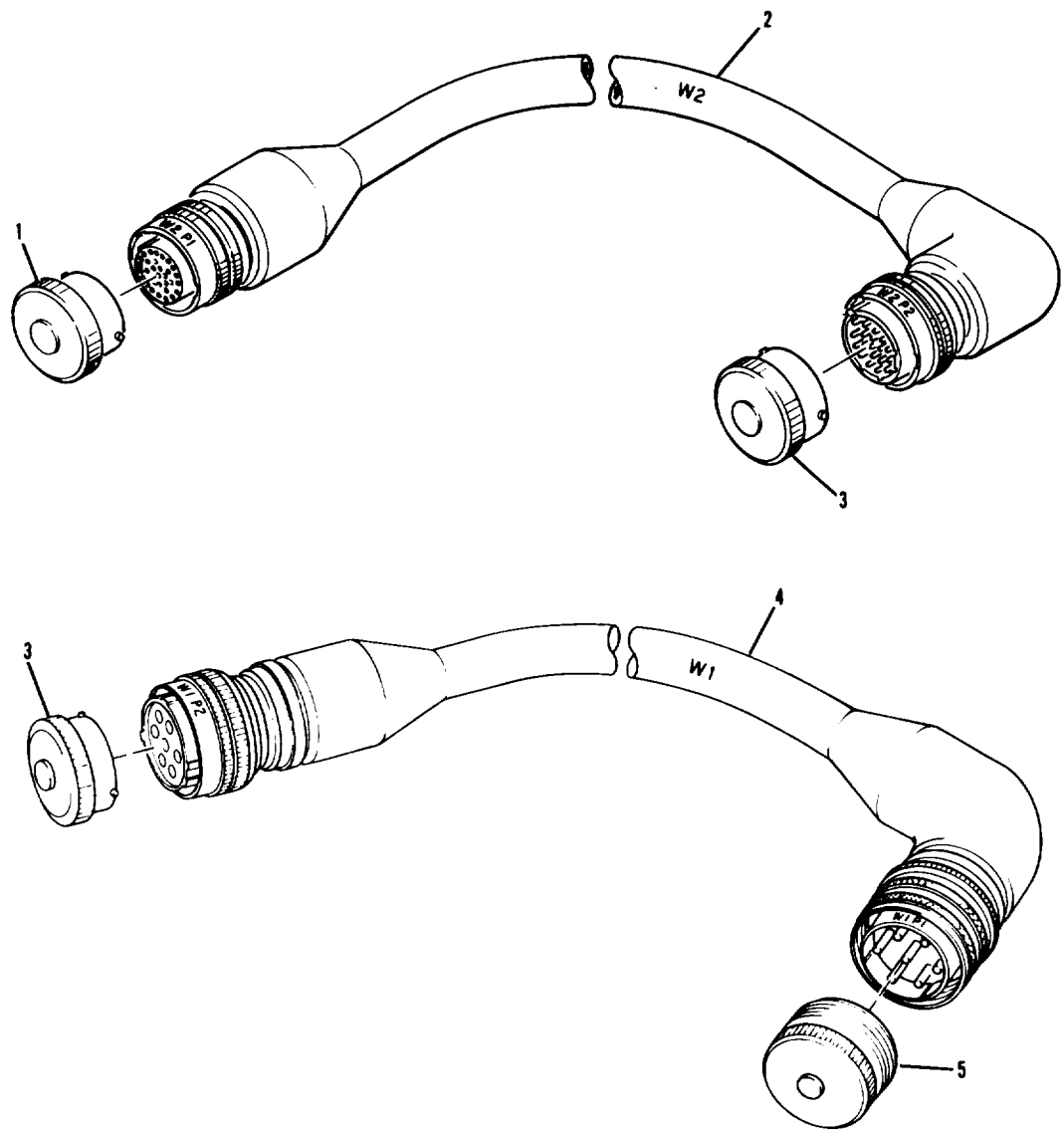
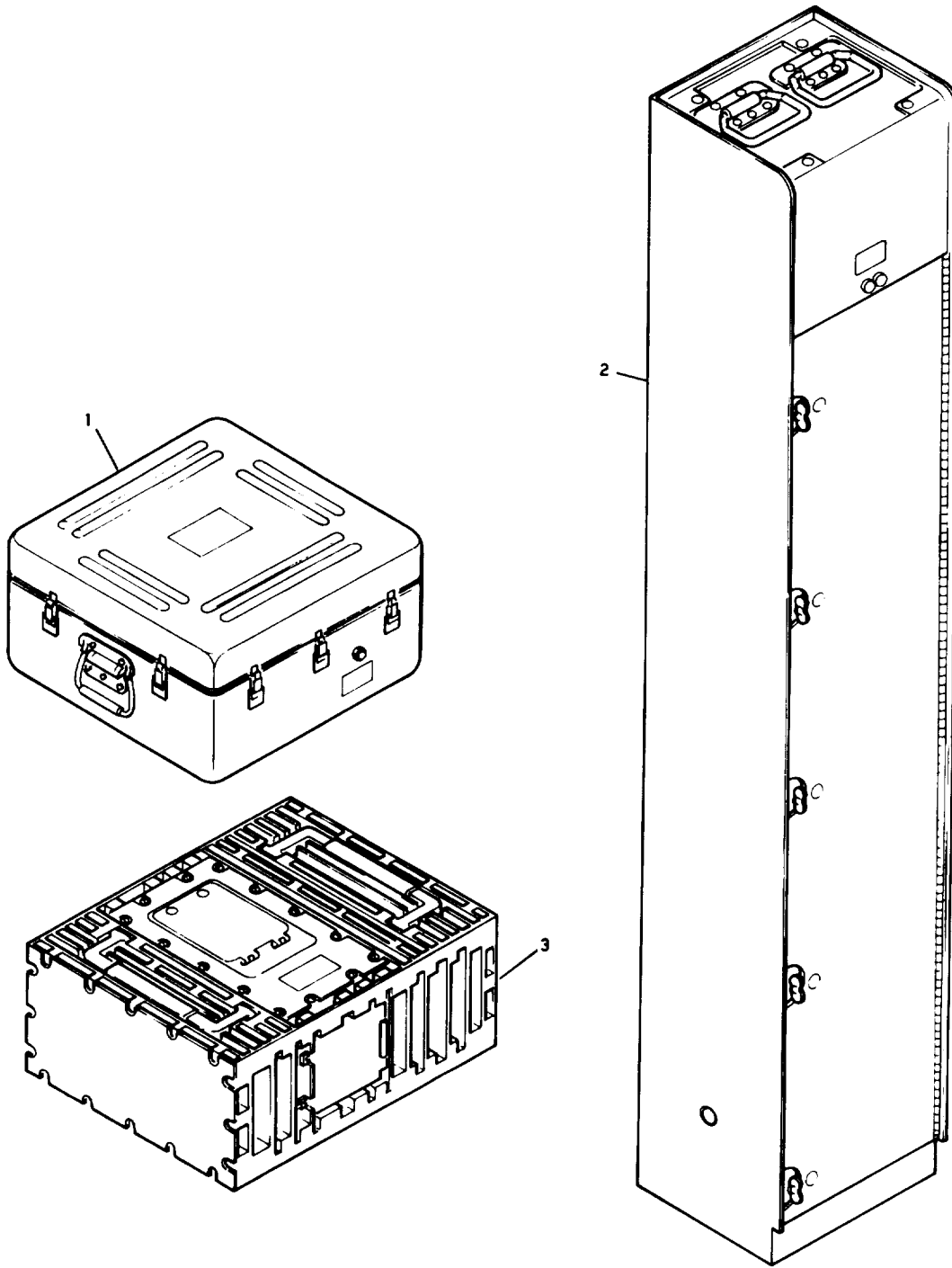

Figure 65. Cable set, interconnecting, M60A2 (10399082) sheet 2 of 2 (group 3950)



MI 3241

Figure 66. Cable set, interconnecting, Sheridan (10399083) (group 4085)



ORD G314620B

Figure 67. Guided missile test set AN/TJM-1A (10153667) (group 4100)

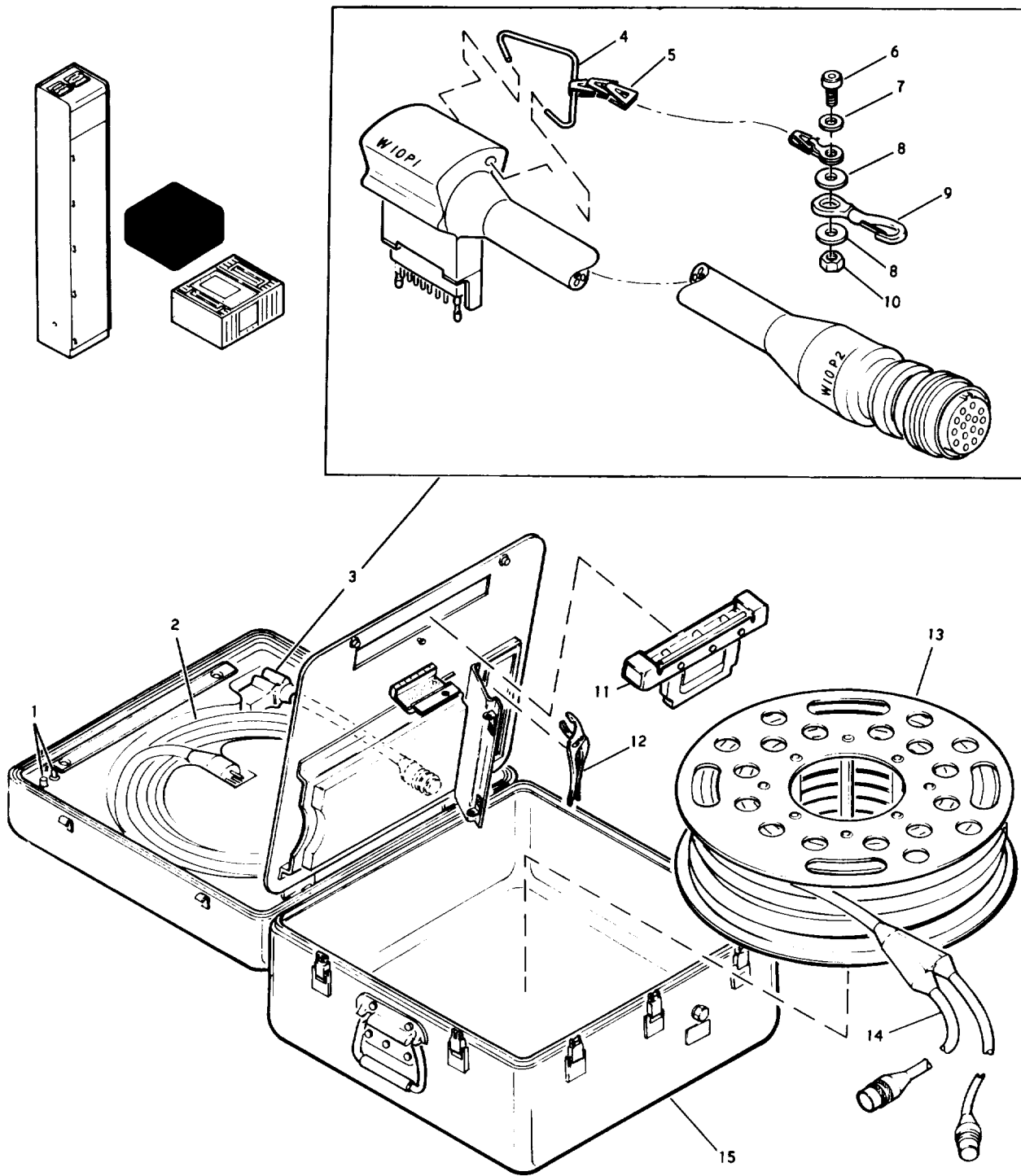

ORD G314665C

Figure 68. Accessory case assembly (10153104) (group 4120)

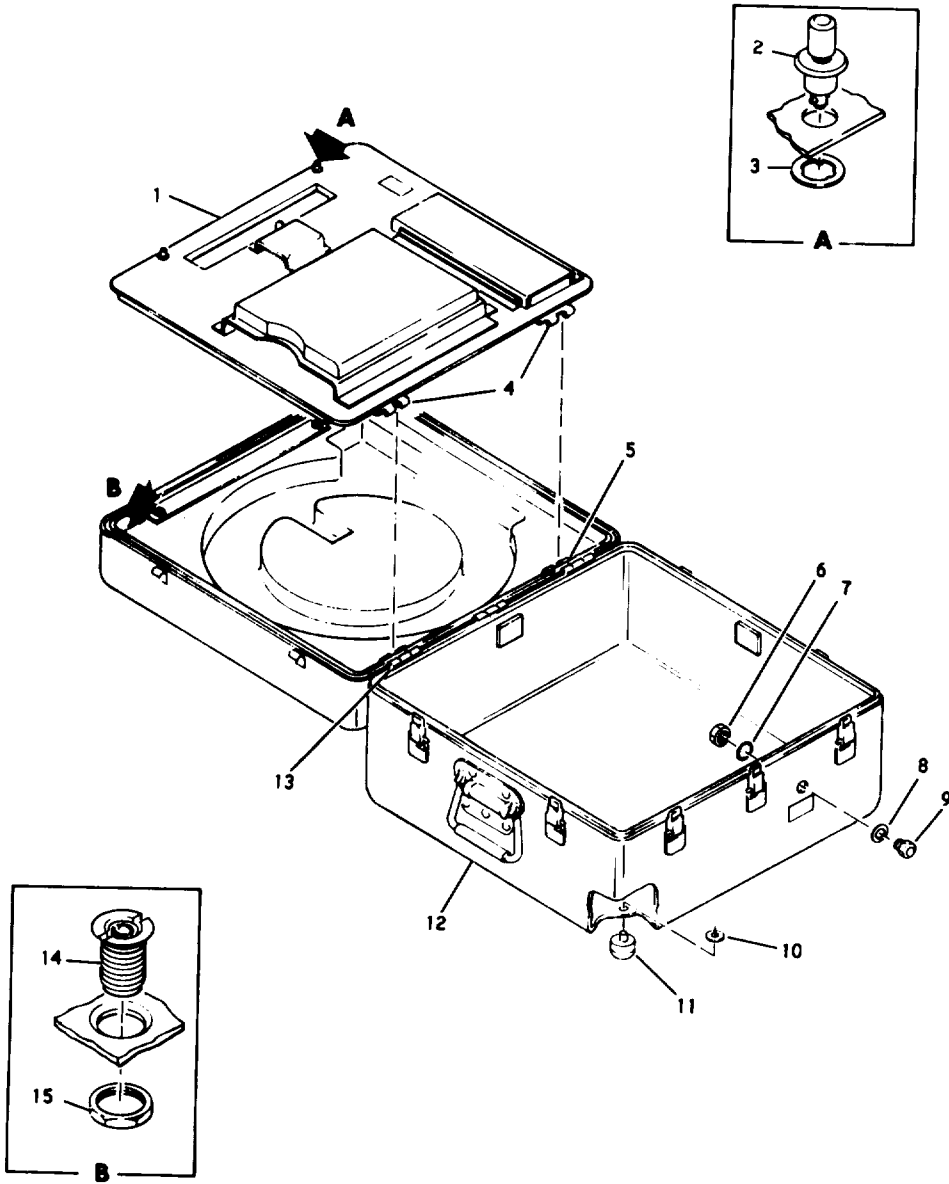

ORD G314666A

Figure 69. Accessory case (10122327) (group 4130)

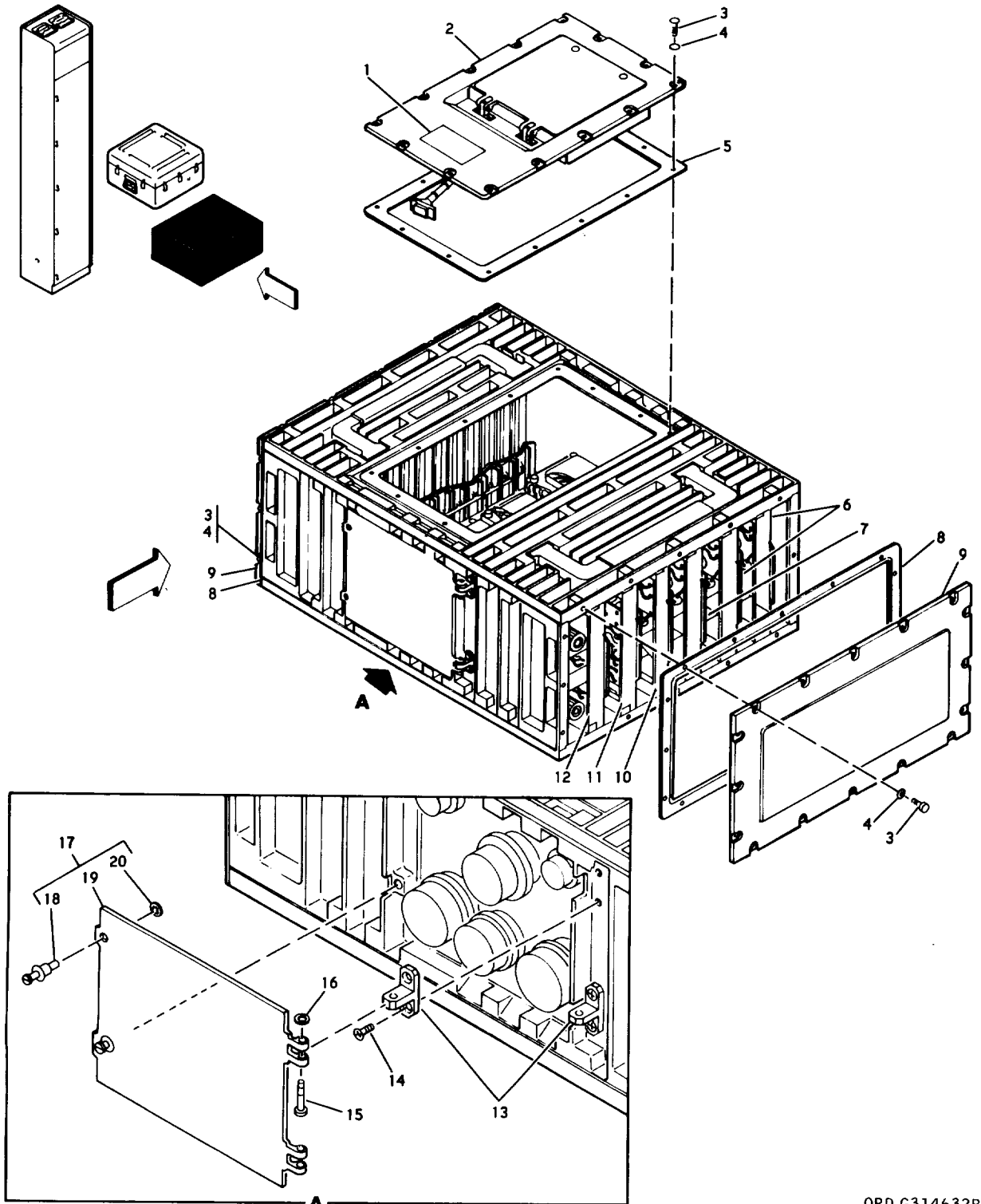

ORD G314632B

Figure 70. Guided missile test set control (10153666) sheet 1 of 2 (group 4170)

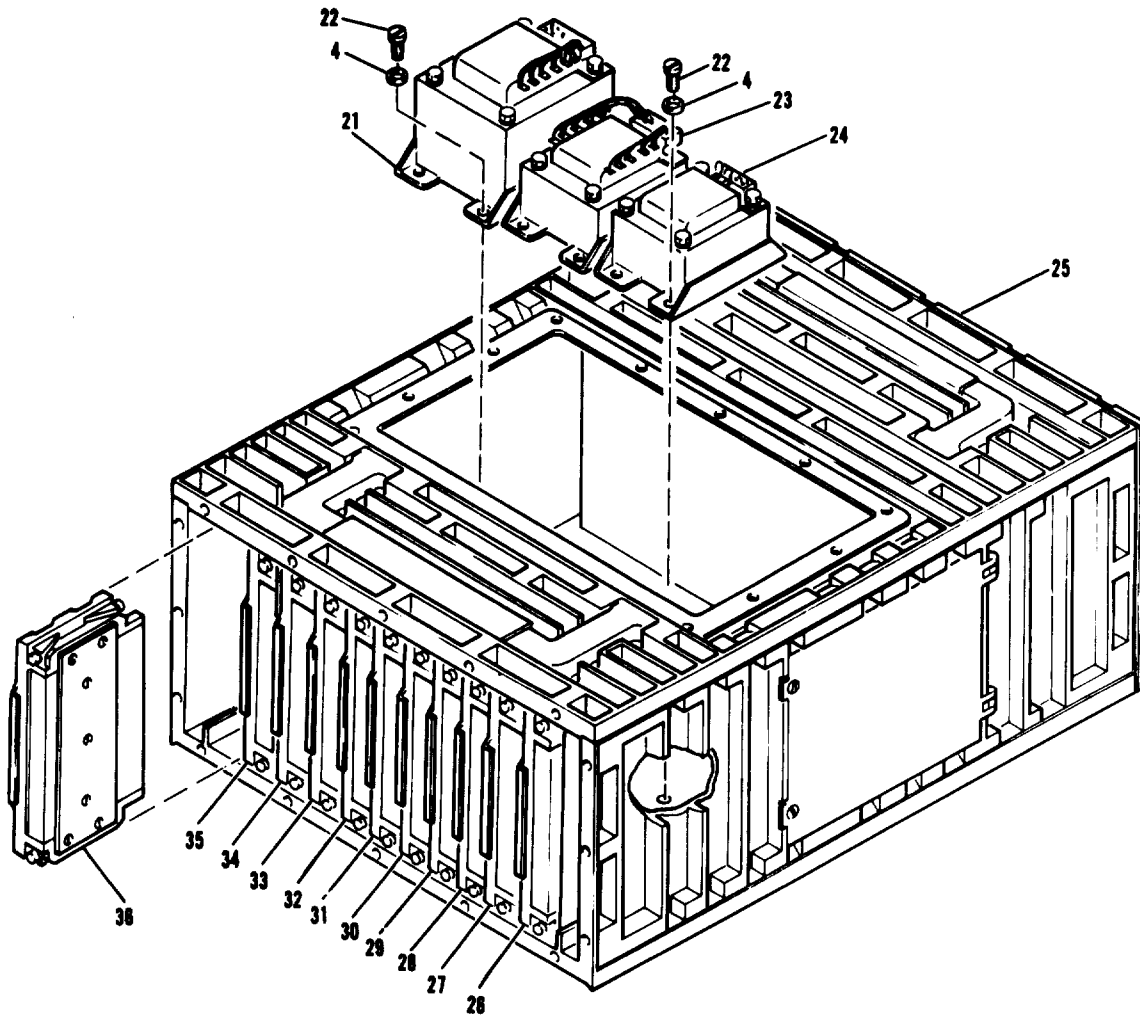

ORD G314633C

Figure 70 . Guided missile test set control (10153666) sheet 2 of 2 (group 4170)

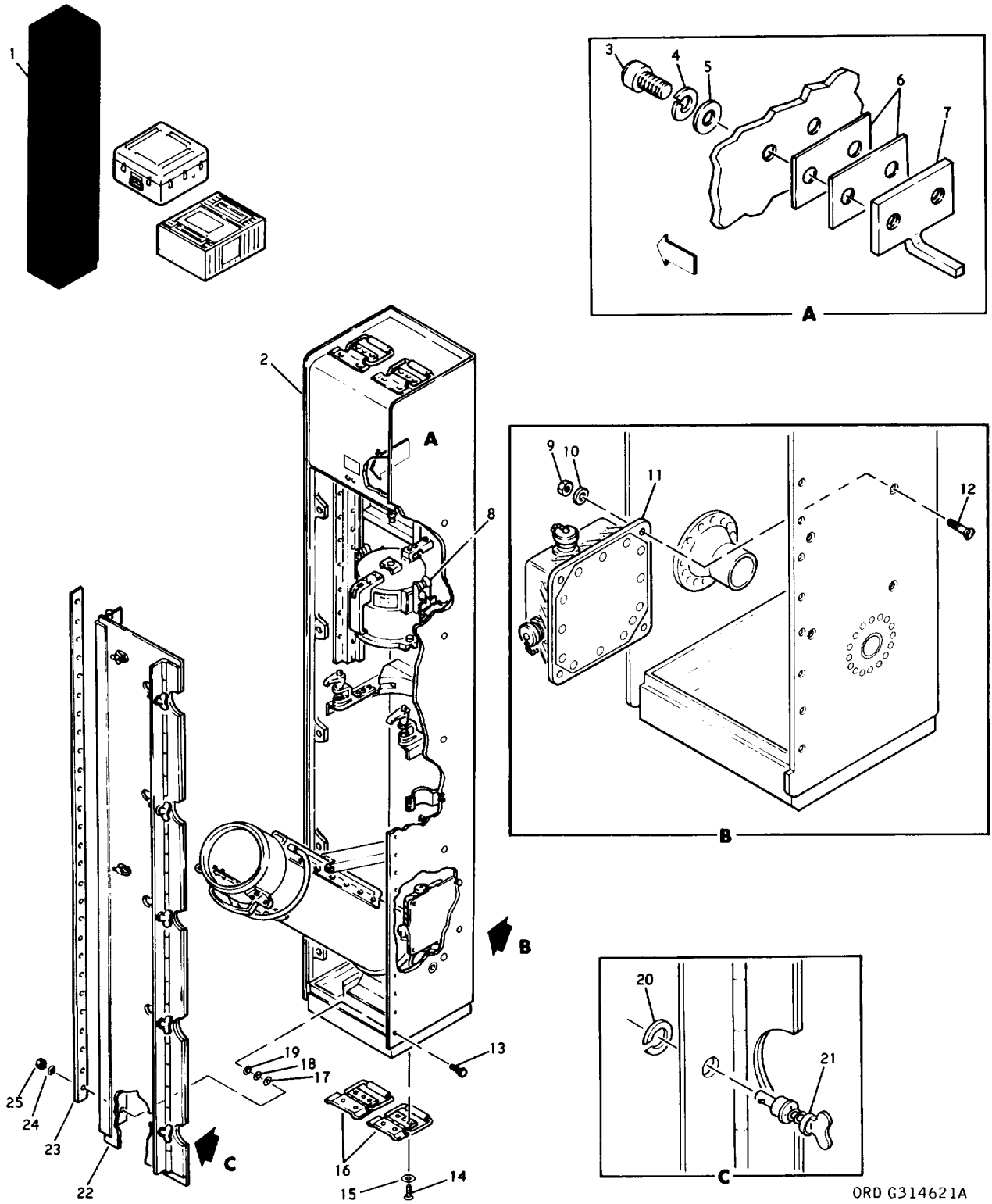

ORD G314621A

Figure 71. Guided missile test stand (10122063) sheet 1 of 3 (group 4200)

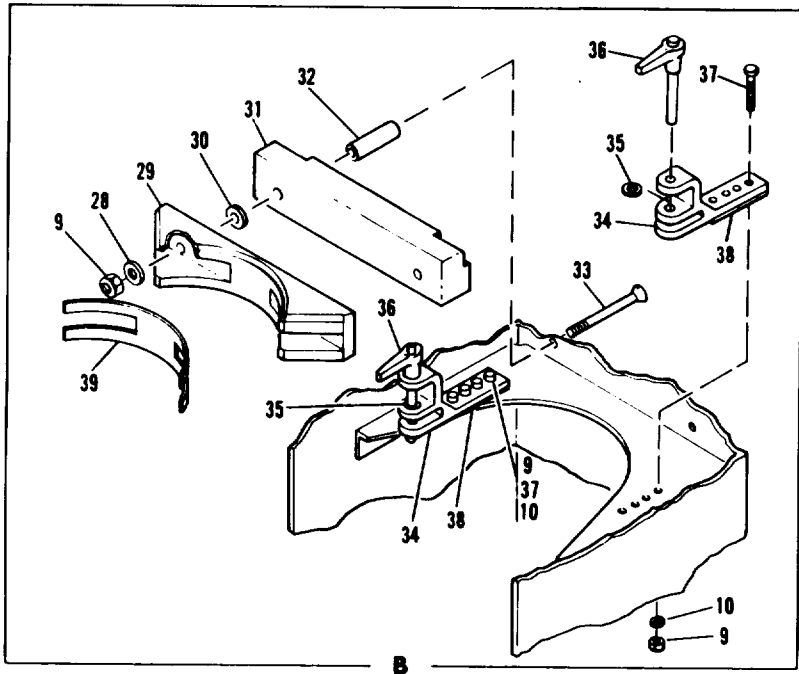
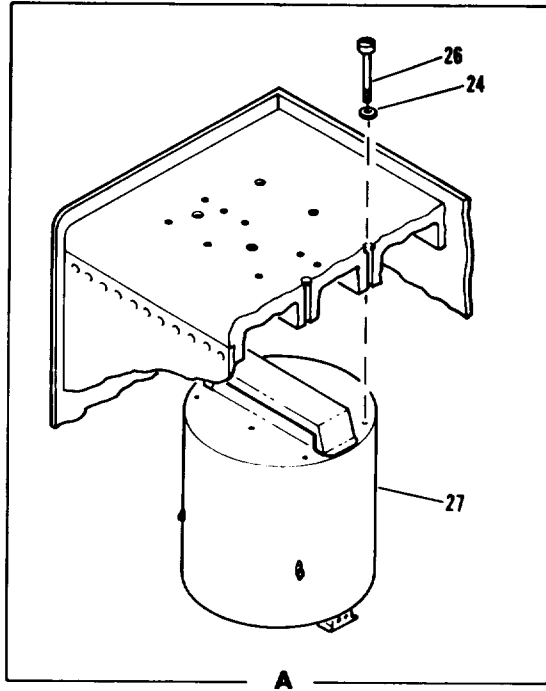
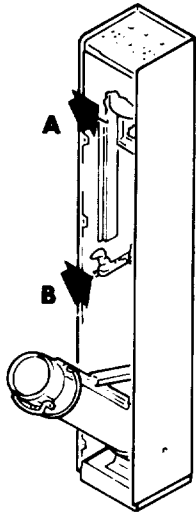

ORD G314622P

Figure 71. Guided missile test stand (10122063) sheet 2 of 3 (group 4200)

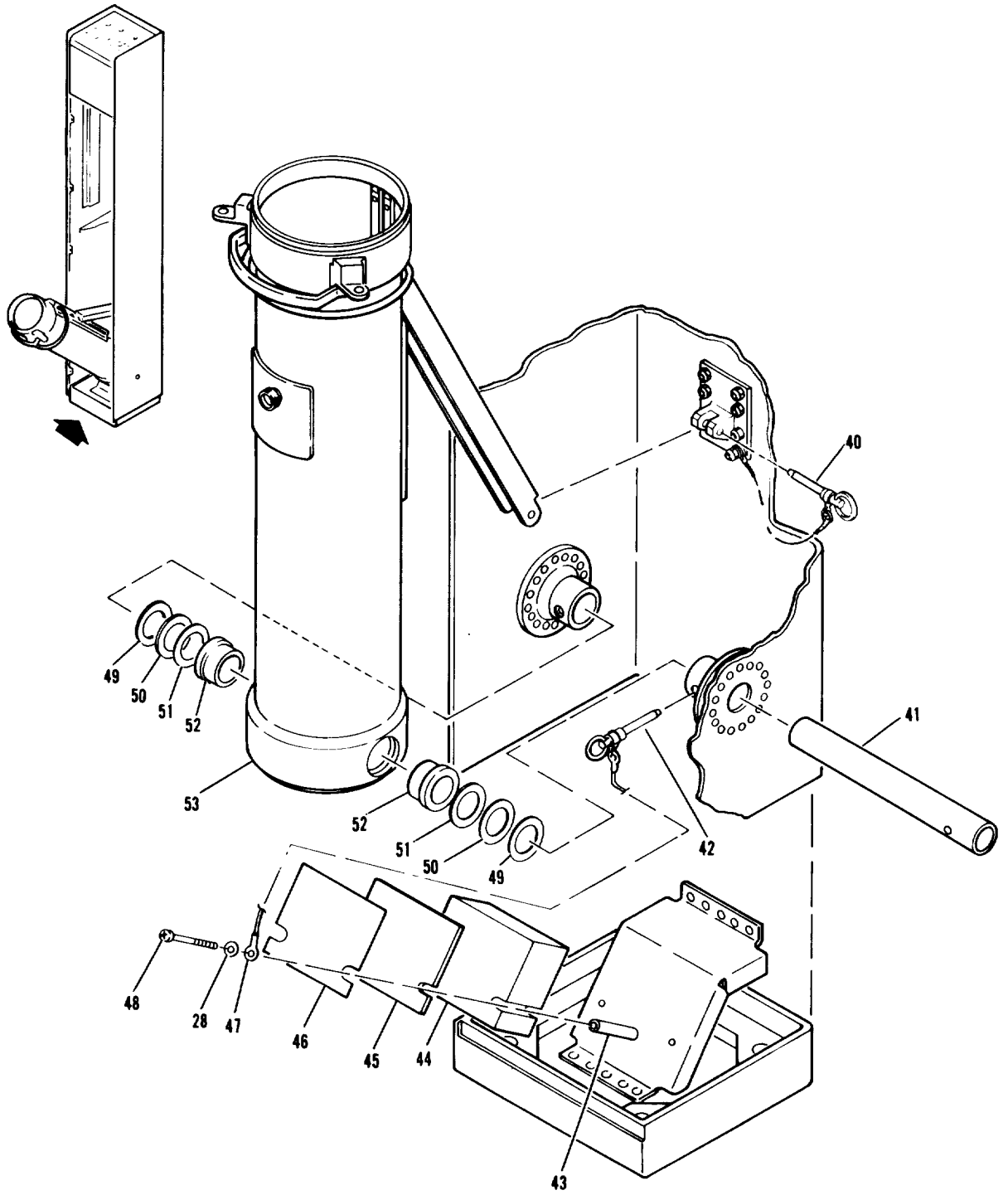

ORD G3146231

Figure 71 . Guided missile test stand (10122063) sheet 3 of 3 (group 4200)

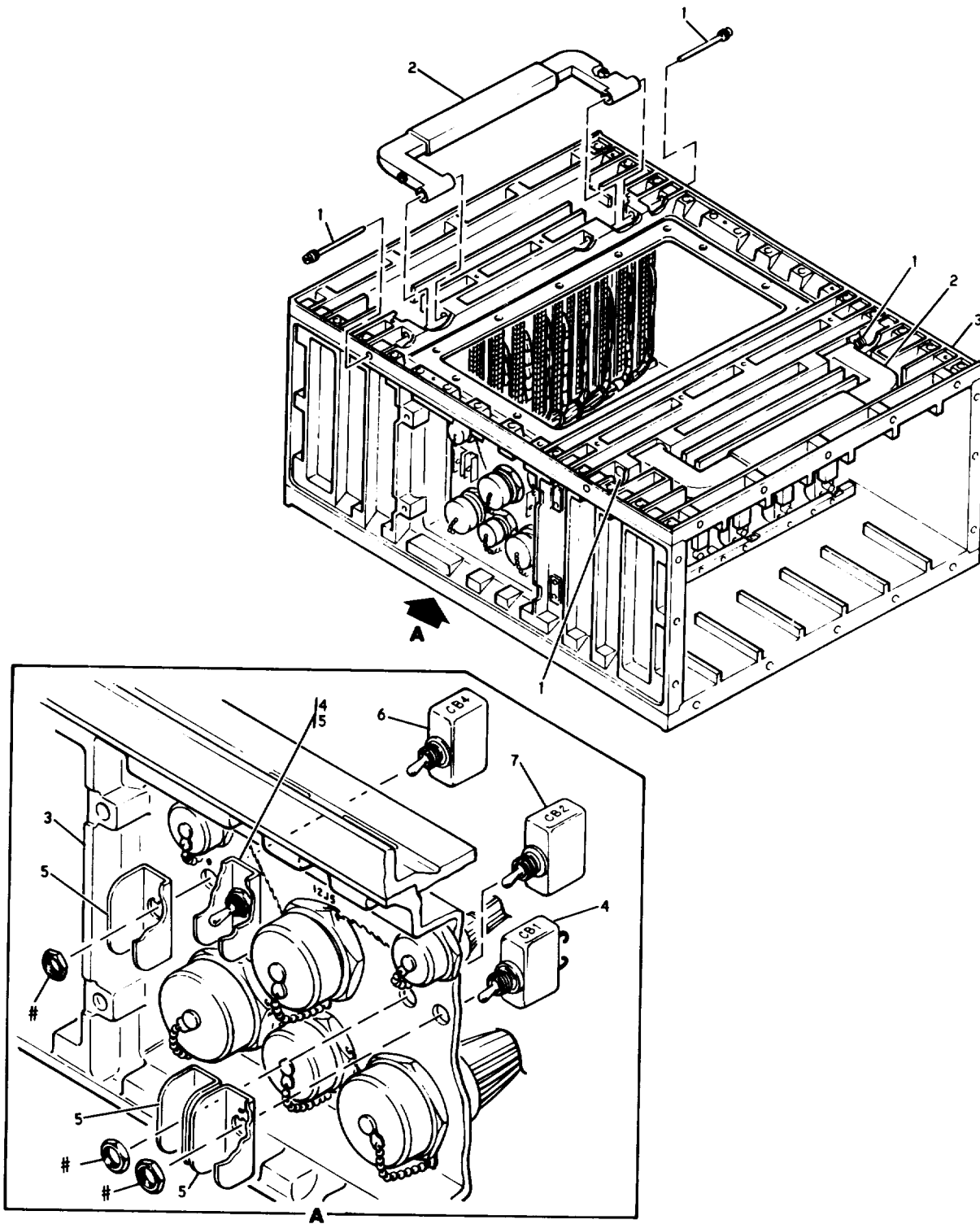

ORD G314648C

Figure 72. Guided missile test set control housing assembly (10153576) sheet 1 of 7 (group 4230)

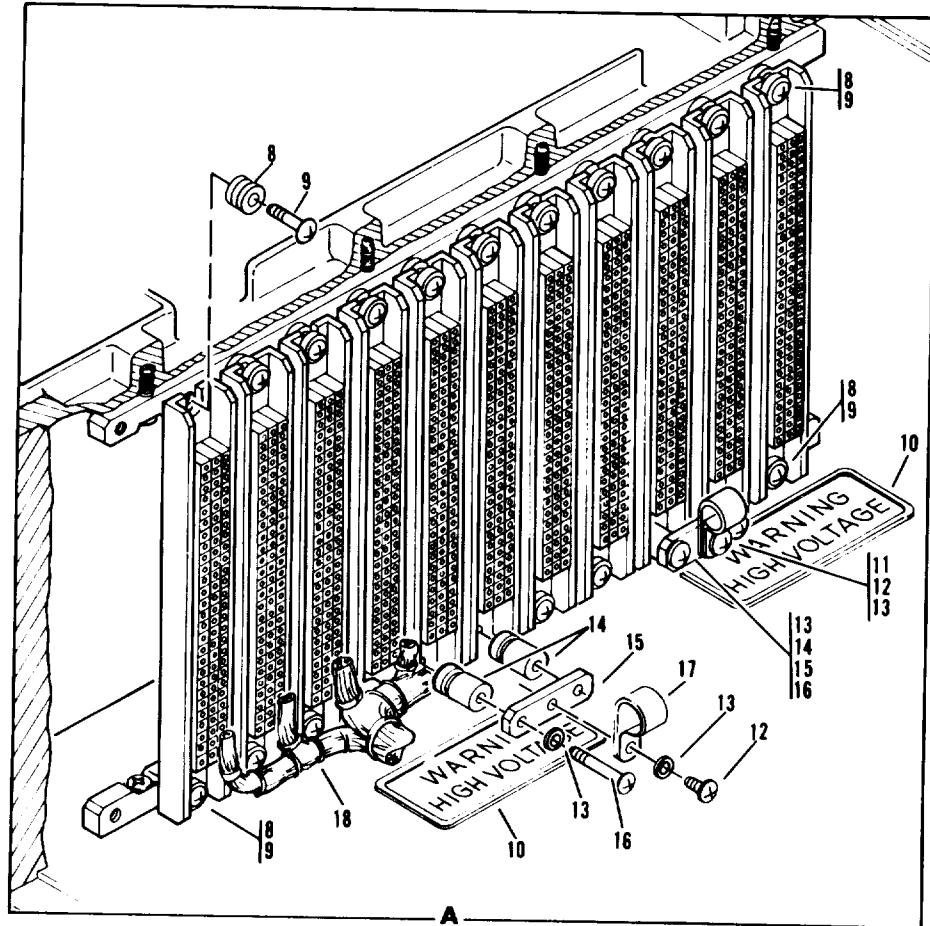
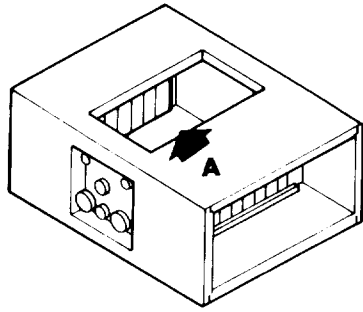

ORD G314649n

Figure 72. Guided missile test set control housing assembly (10153576) sheet 2 of 7 (group 4230)

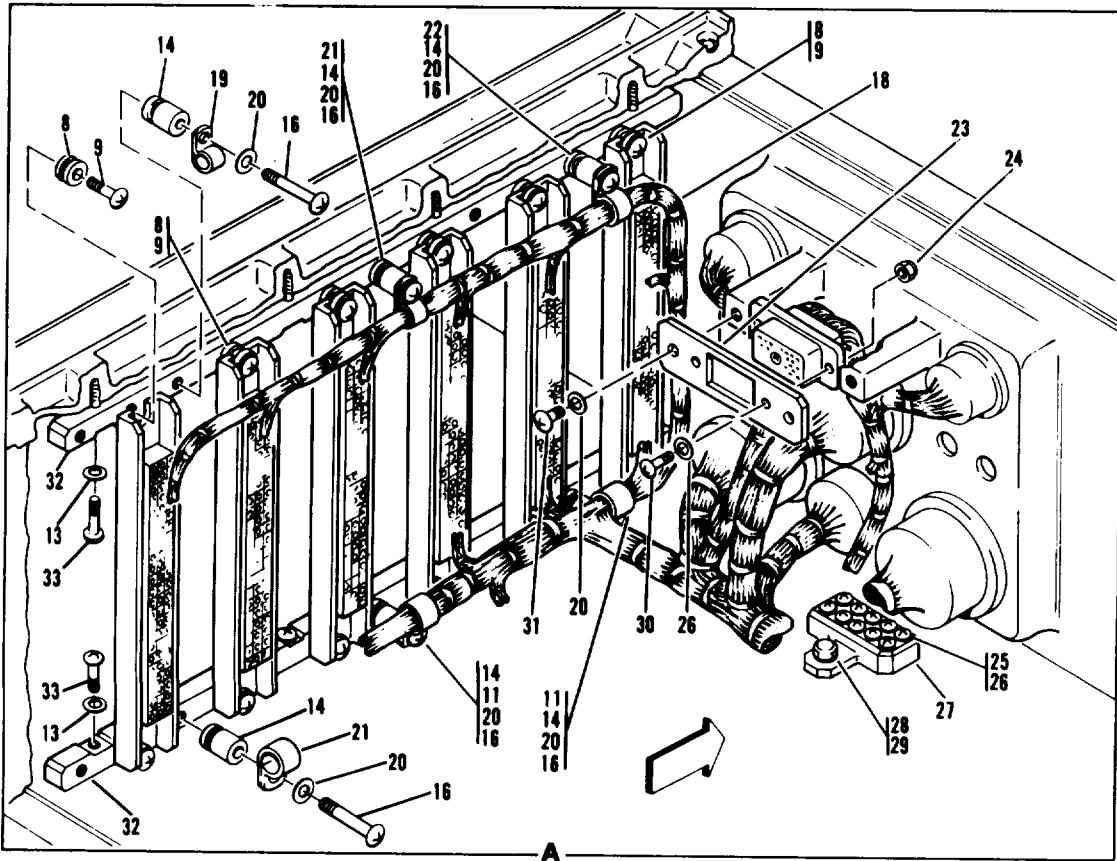
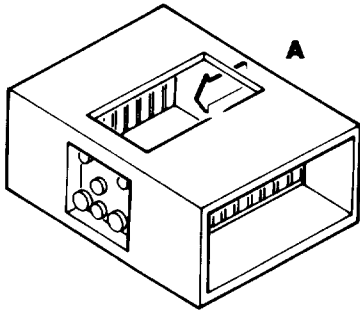

ORD G314650C

Figure 72. Guided missile test set control housing assembly (10153576) sheet 3 of 7 (group 4230)

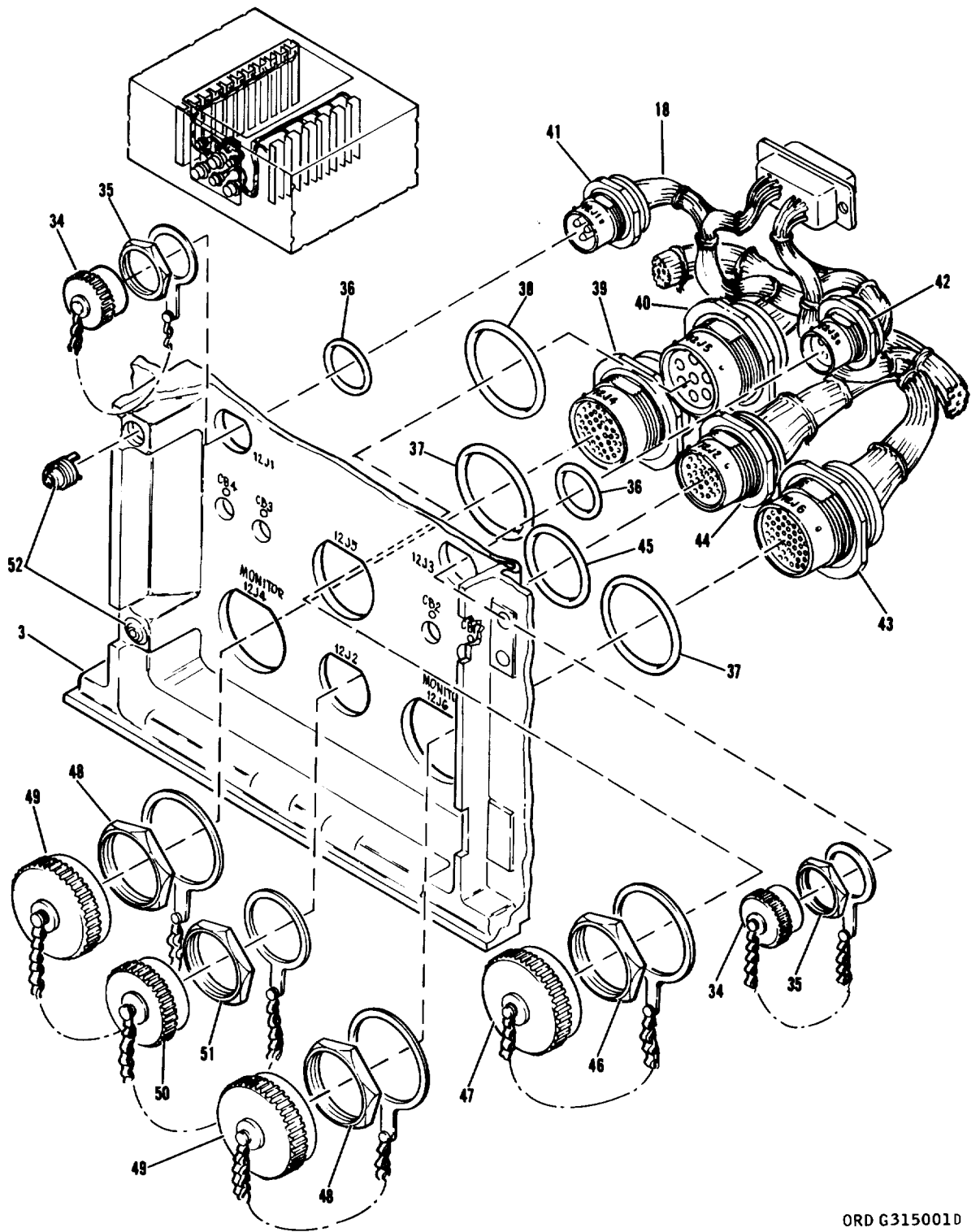

ORD G315001D

Figure 72. Guided missile test set control housing assembly (10153576) sheet 4 of 7 (group 4230)

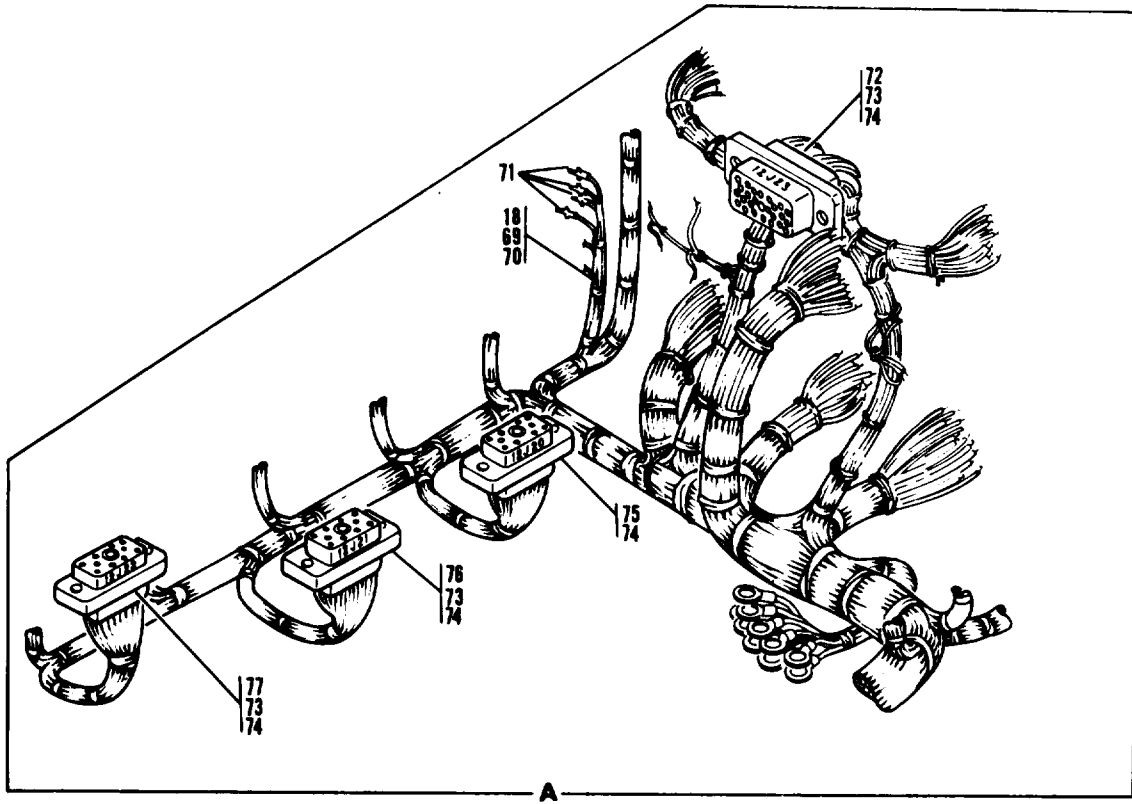
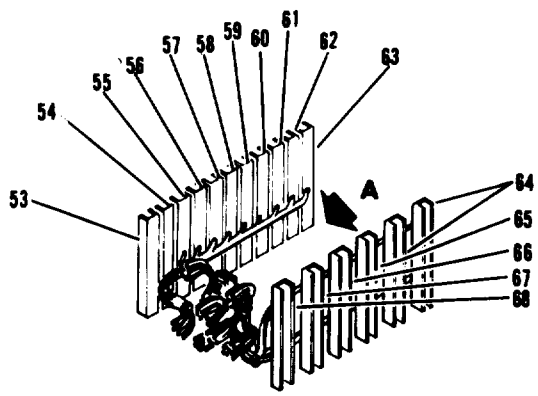

ORD G314651D

Figure 72 . Guided missile test set control housing assembly (10153576) sheet 5 of 7 (group 4230)

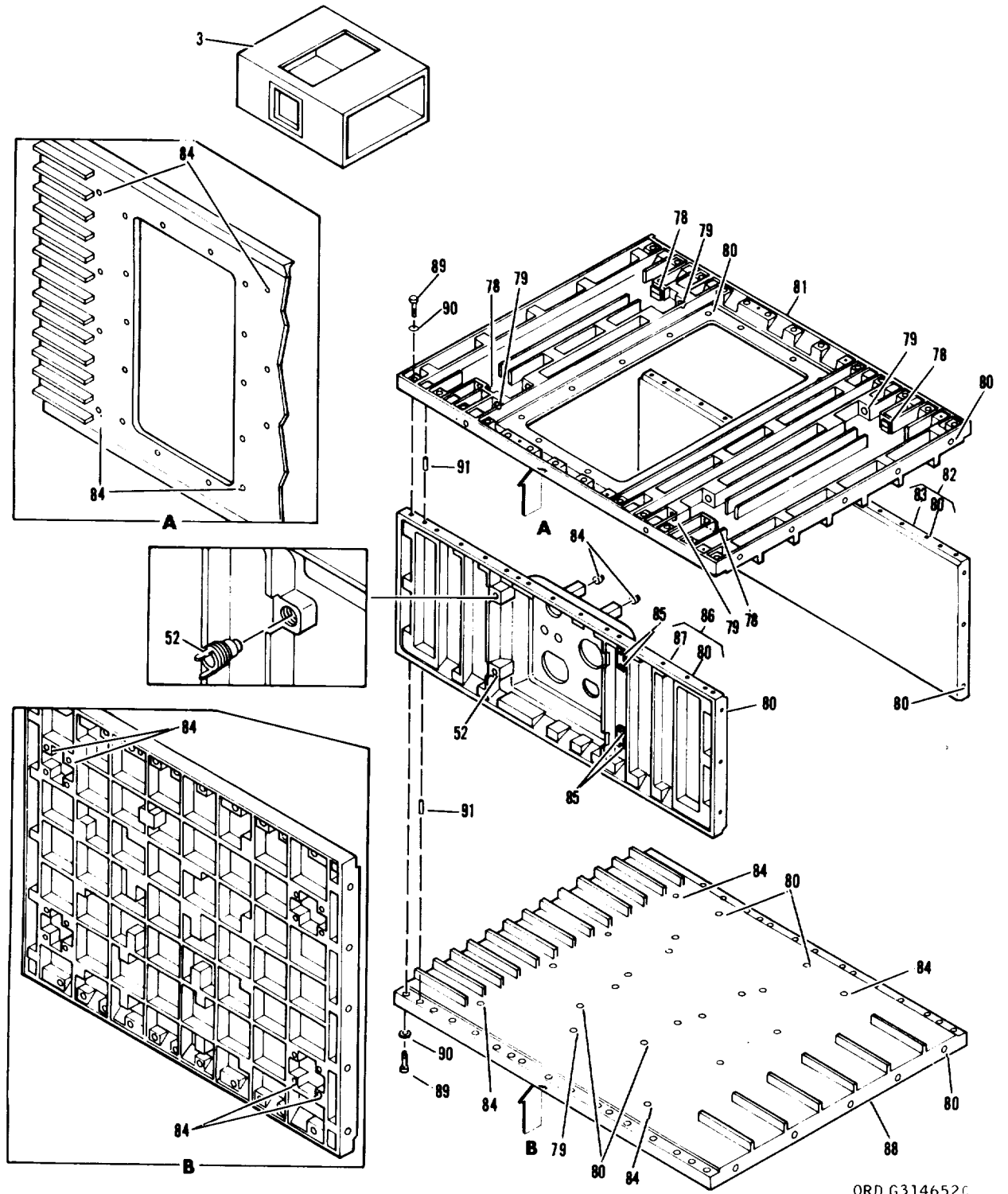

ORD G314652C

Figure 72 . Guided missile test set control housing assembly (10153576) sheet 6 of 7 (group 4239)

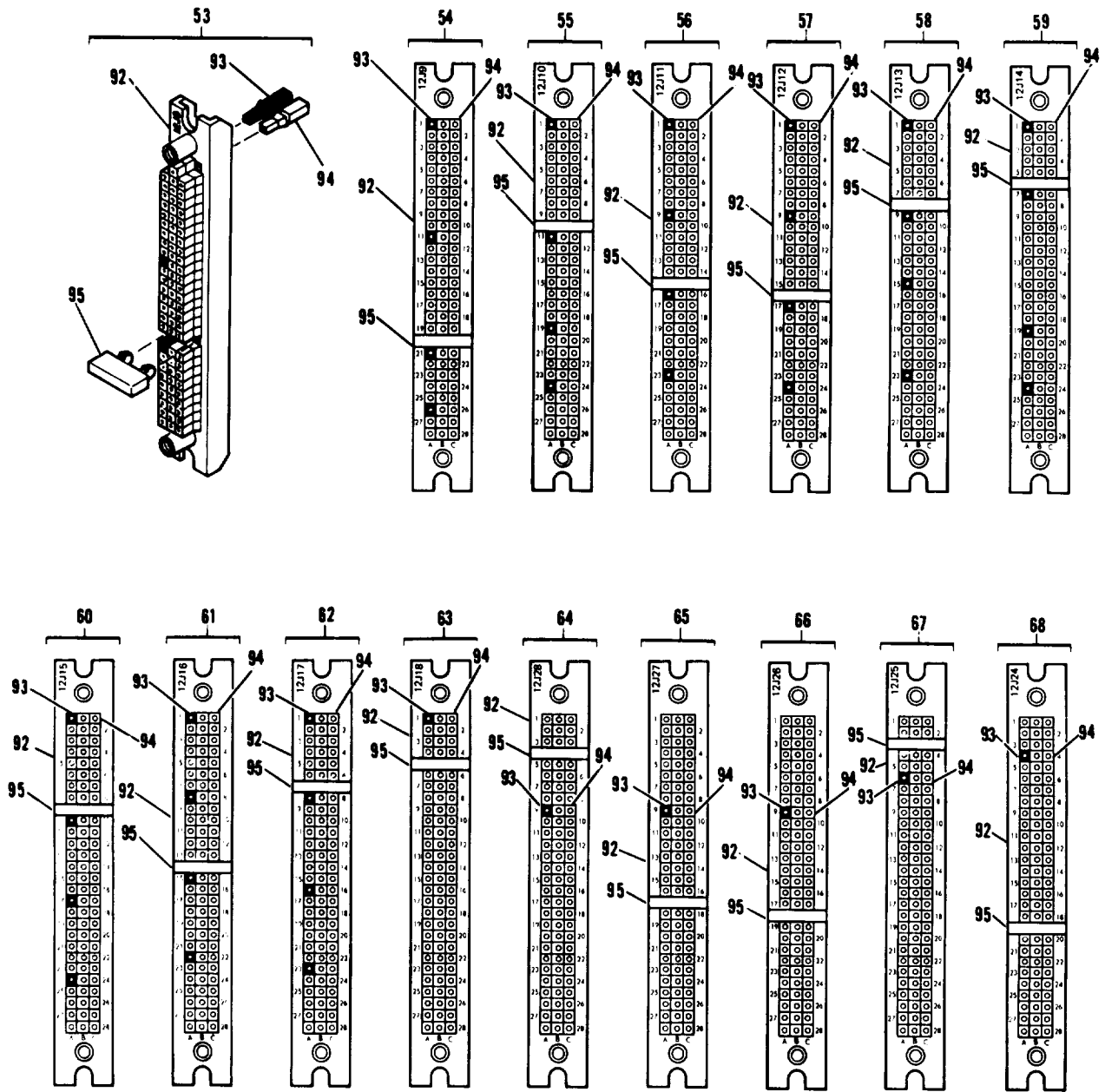

ORD G314653D

Figure 72. Guided missile test set control housing assembly (10153576) sheet 7 of 7 (group 4230)

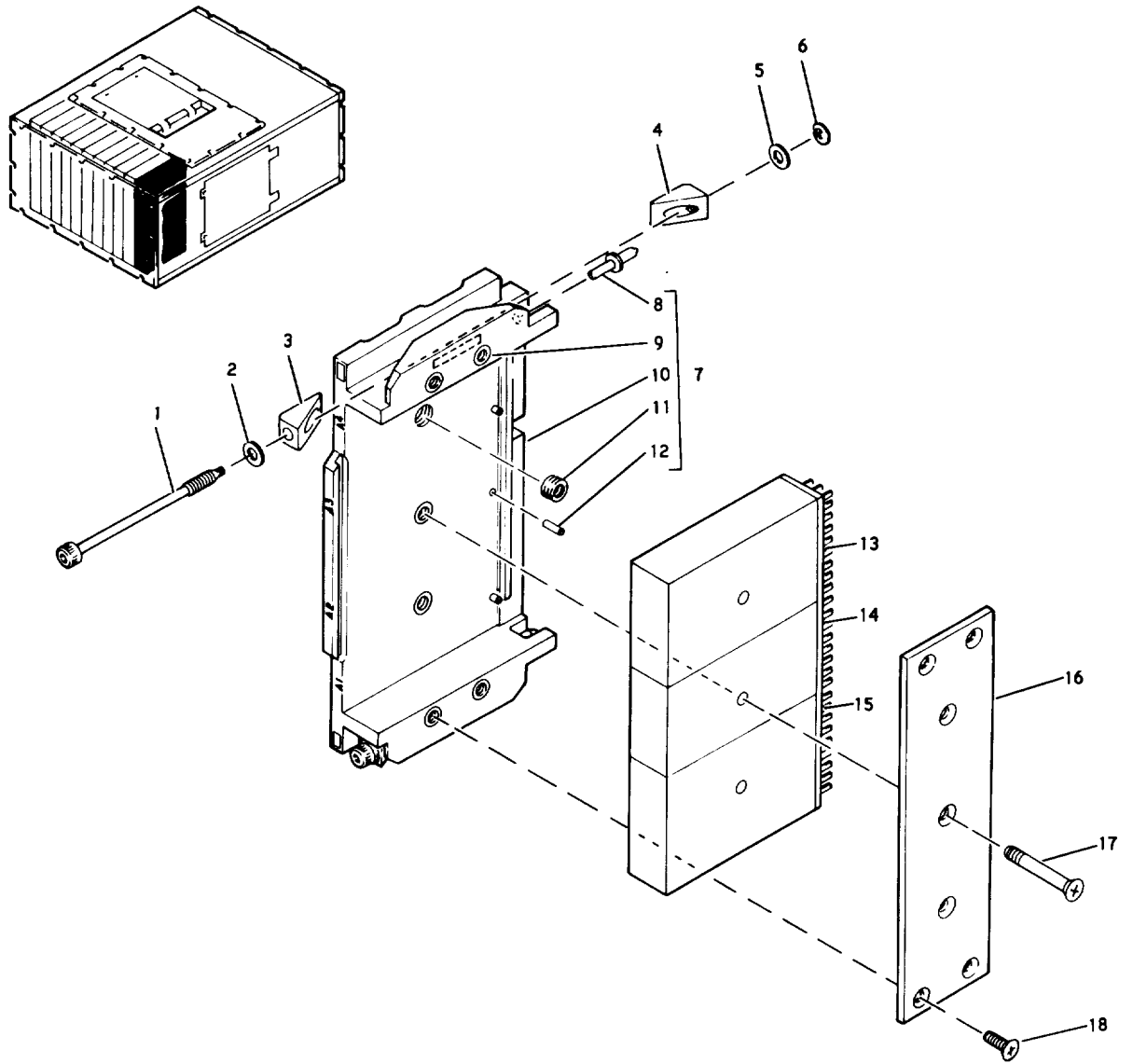

ORD G314654B

Figure 73. Module support board assembly (10122185) (group 4270)

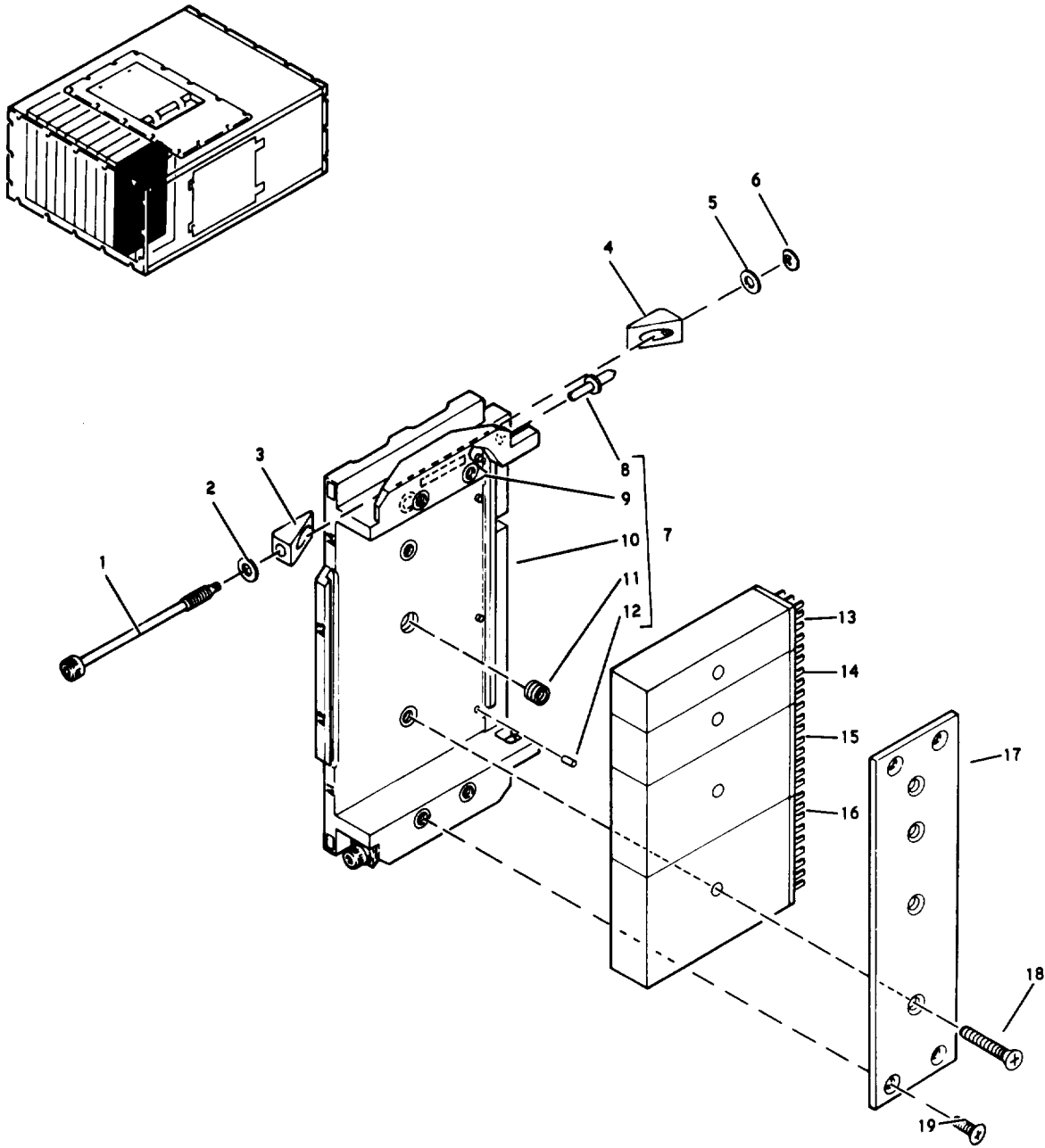

ORD G314655B

Figure 74 . Module support board assembly (10122186) (group 4300)

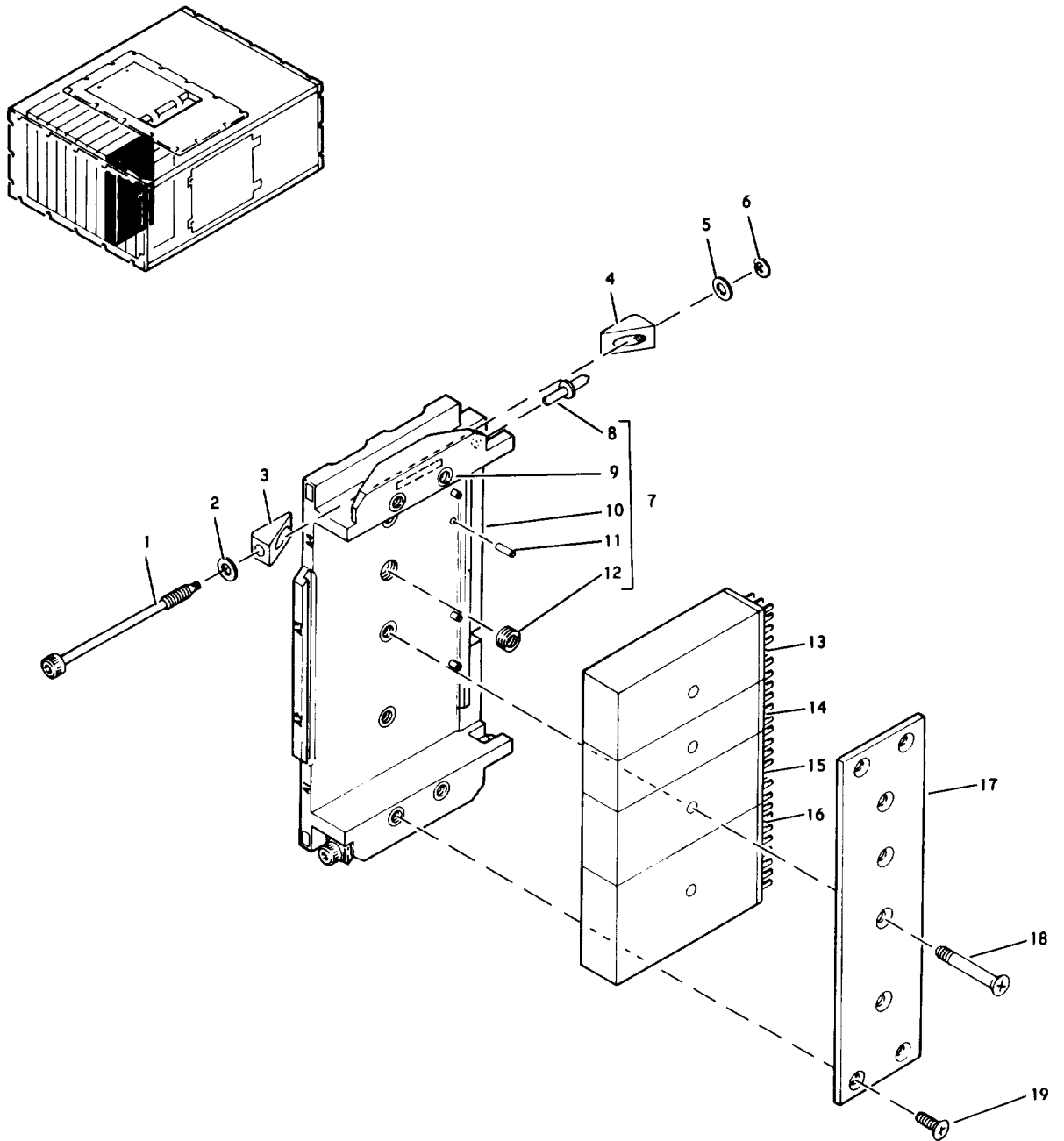

ORD G314656B

Figure 75 . Module support board assembly (10122187) (group 4330)

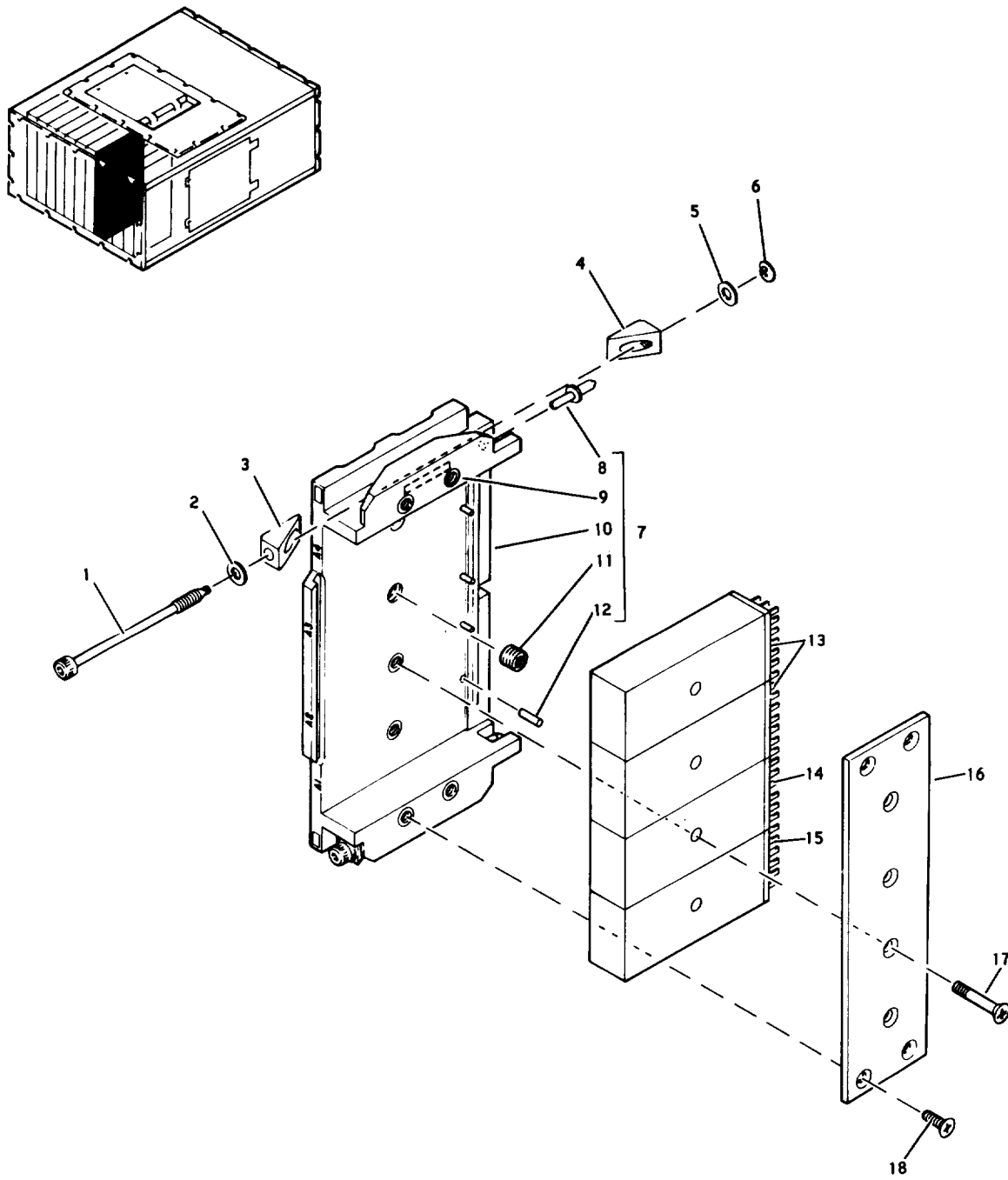

ORD G314657D

Figure 76 . Module support board assembly (10153658) (group 4370)

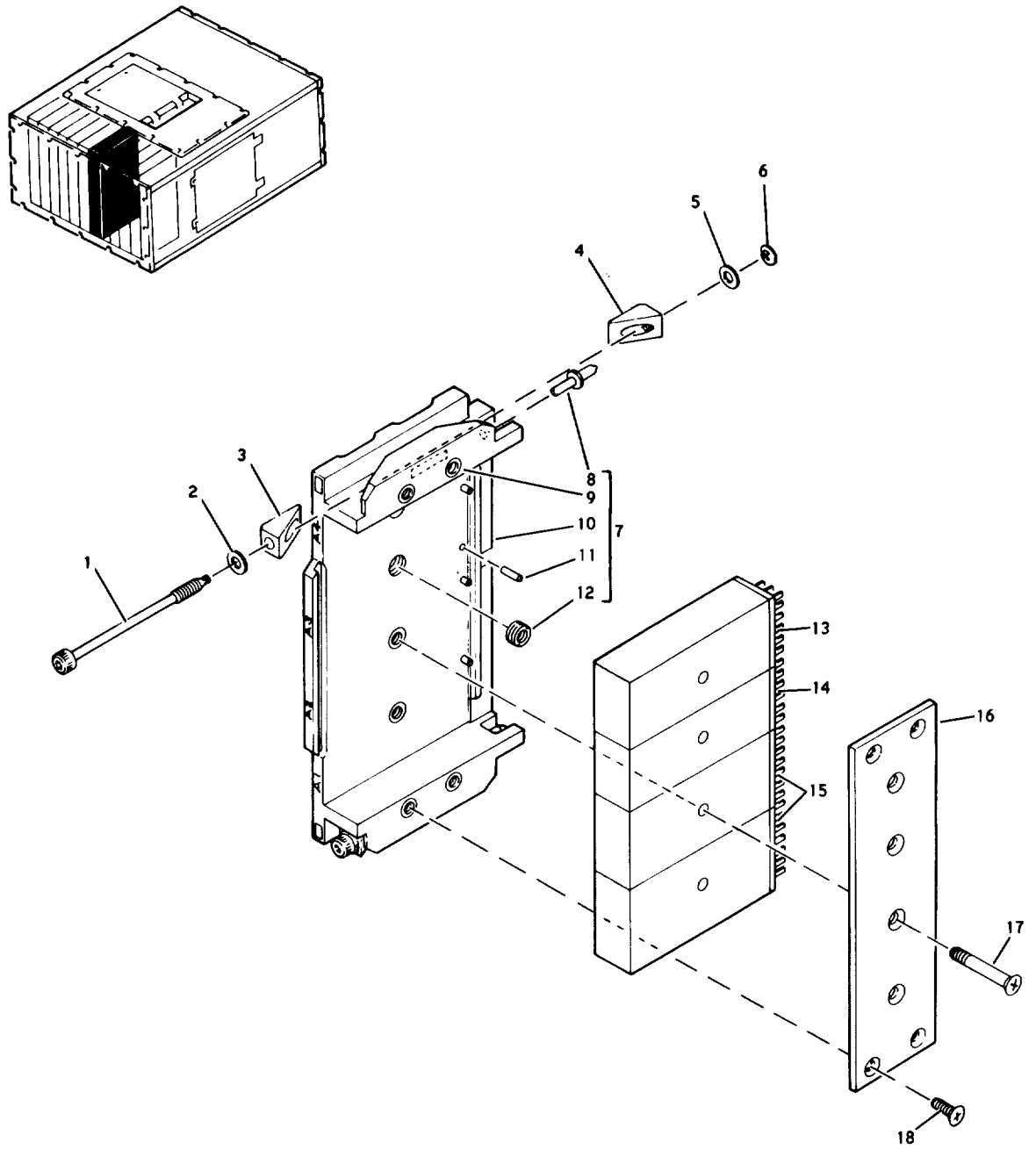

ORD G314658D

Figure 77 . Module support board assembly (10153659) (group 4400)

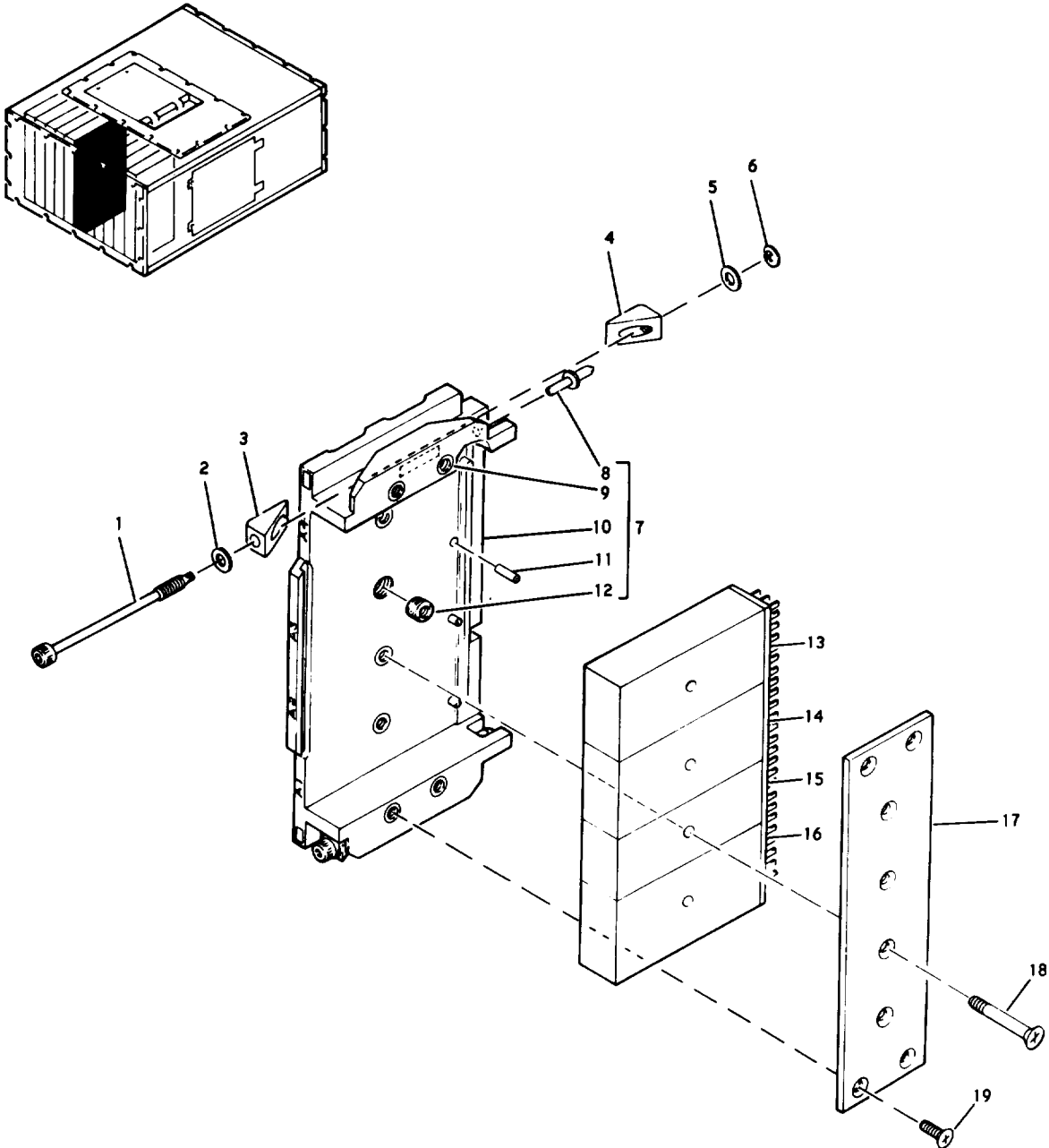

ORD G314659B

Figure 78. Module support board assembly (10122190) (group 4430)

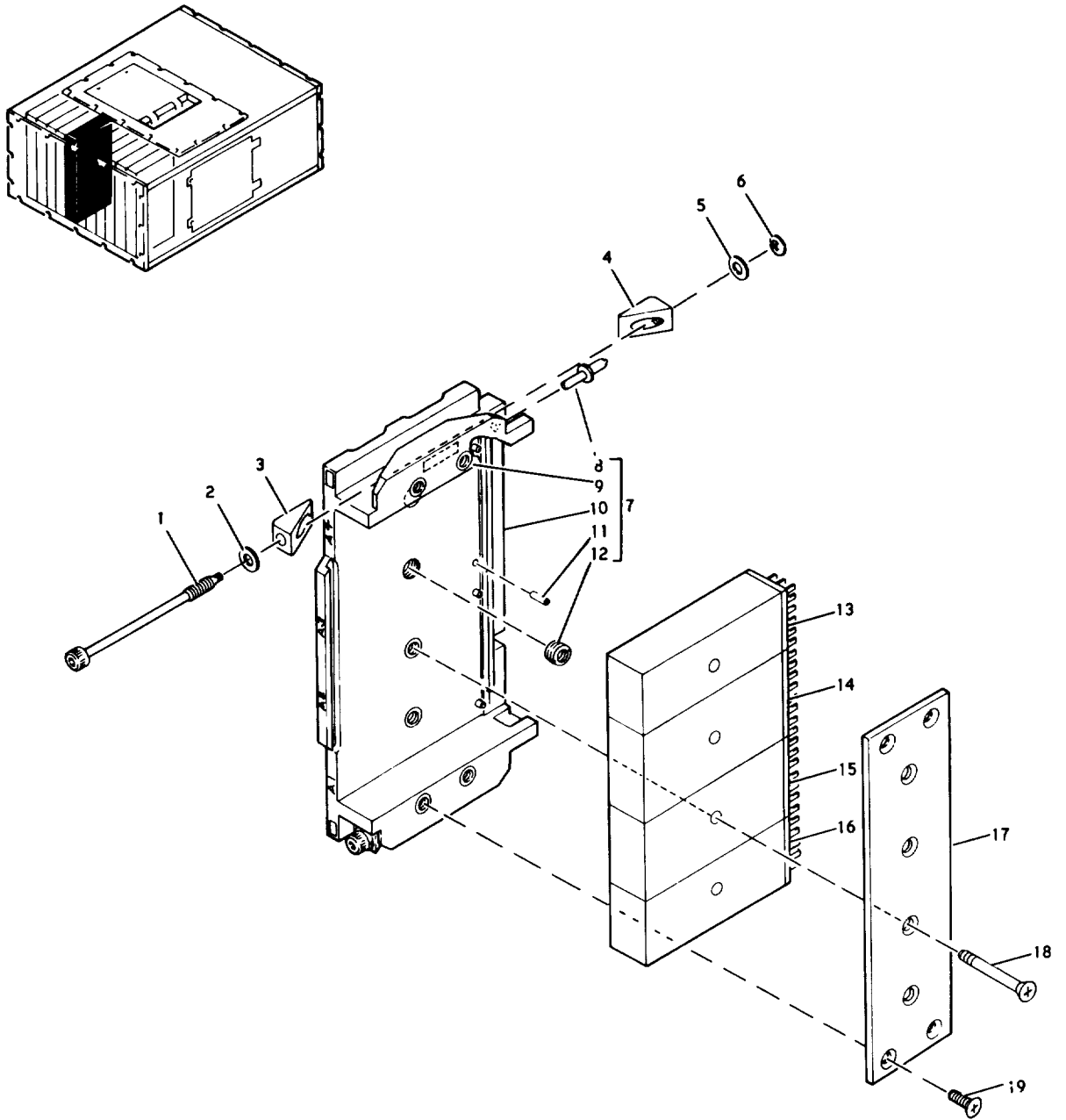

ORD G314660B

Figure 79 . Module support board assembly (10122191) (group 4470)

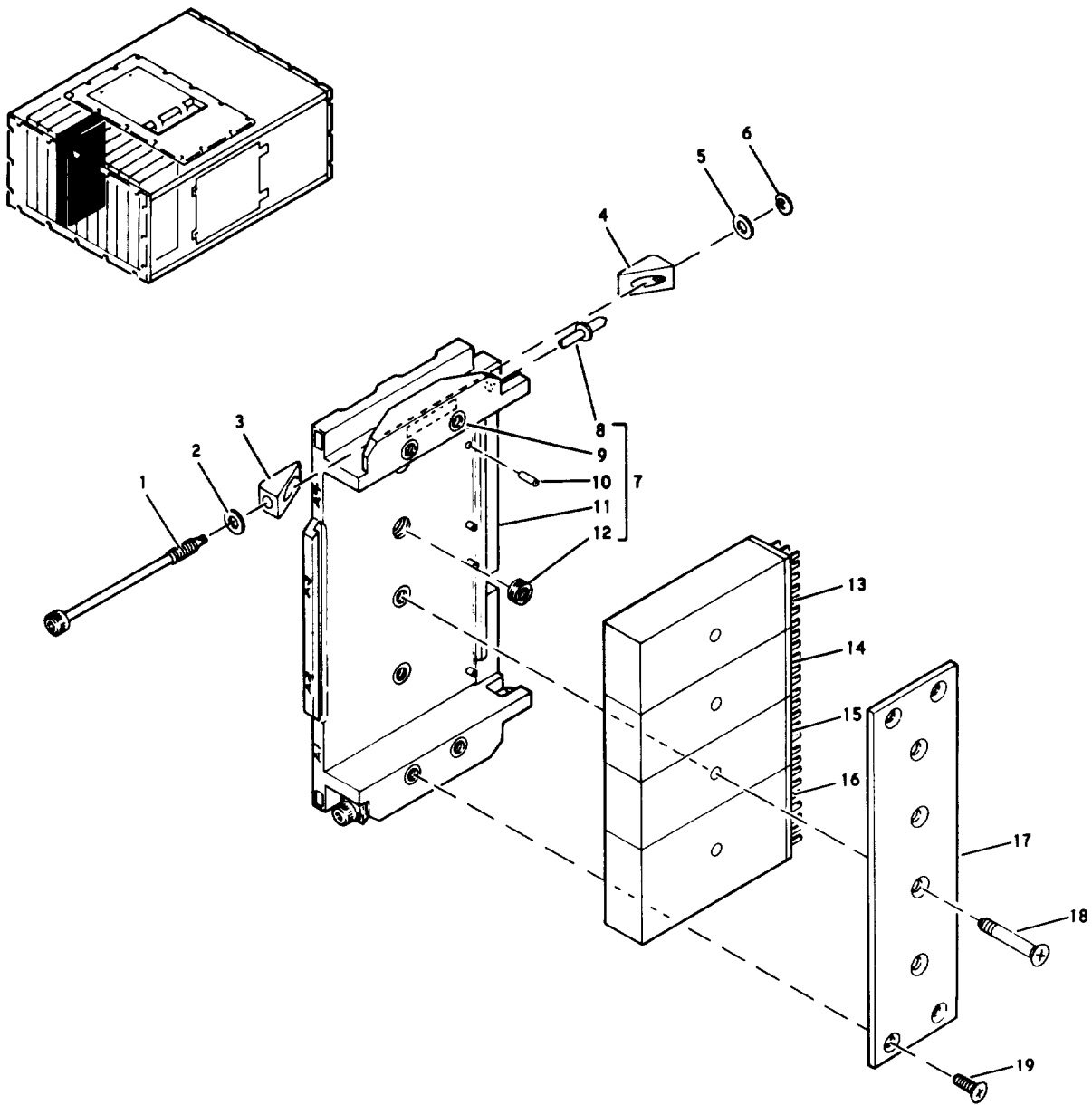

ORD G314661B

Figure 80 . Module support board assembly (10122192) (group 4500)

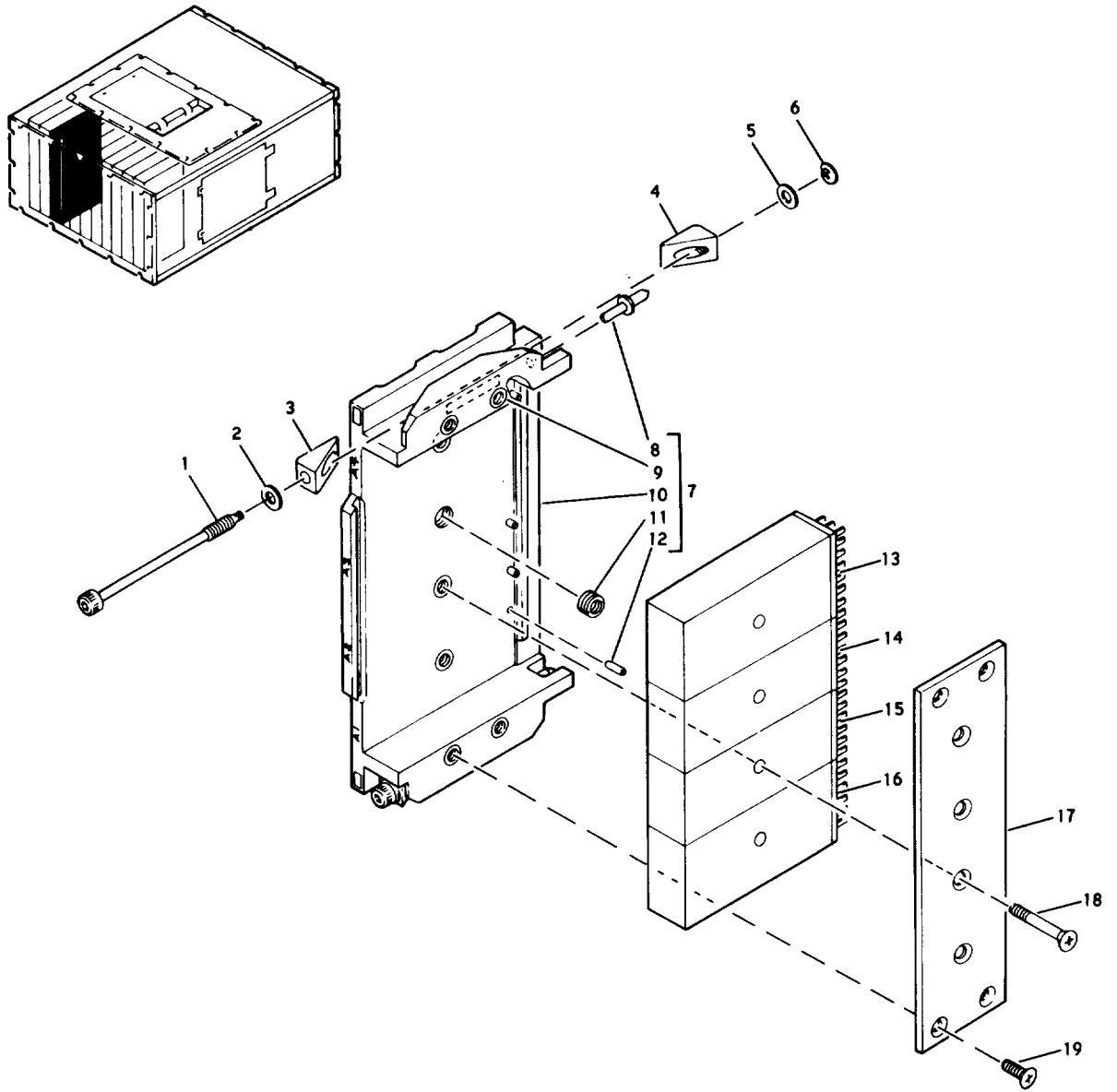

ORD G314662B

Figure 81 . Module support board assembly (10122193) (group 4530)

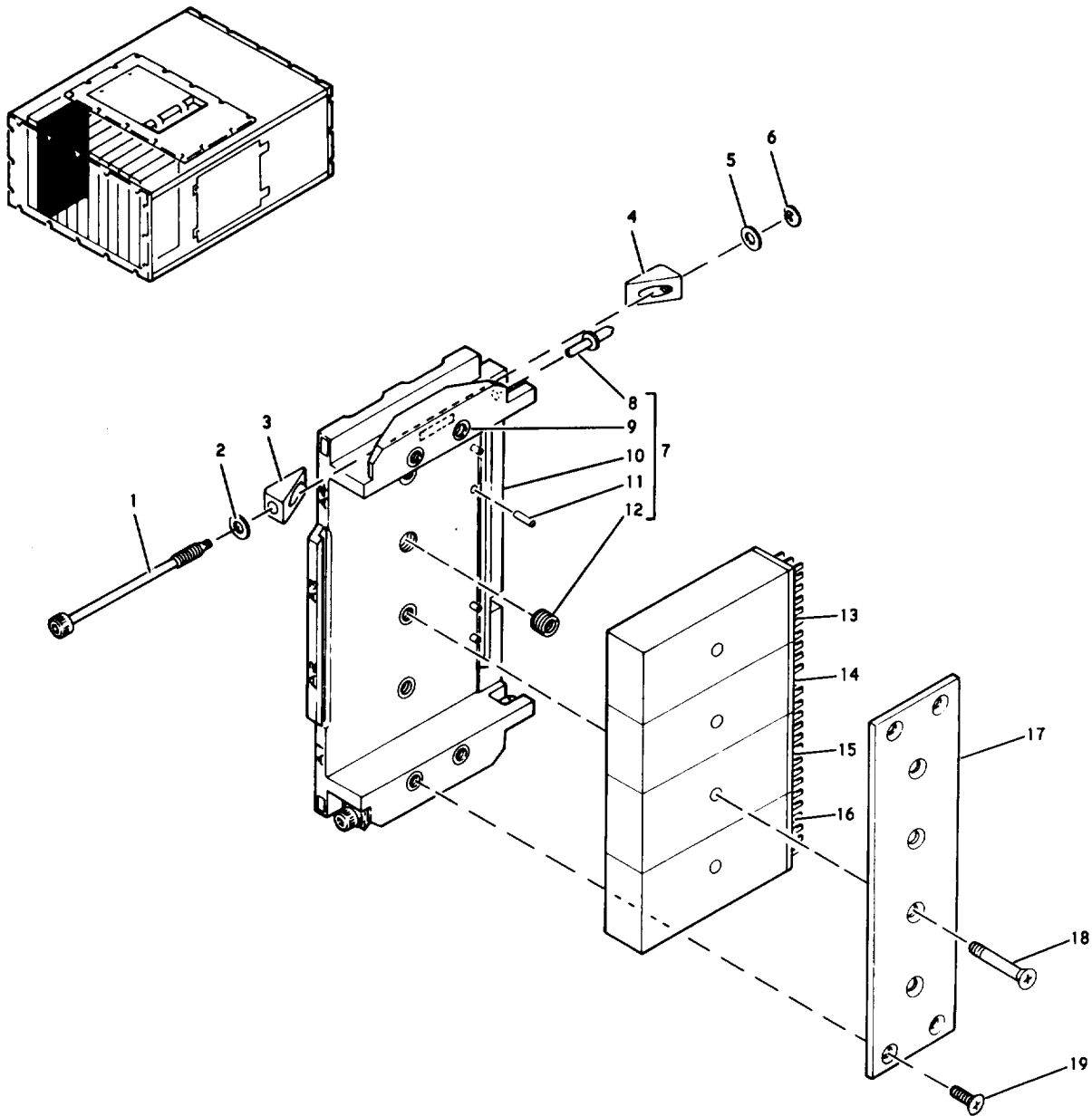

ORD G314663B

Figure 82. Module support board assembly (10122194) (group 4570)

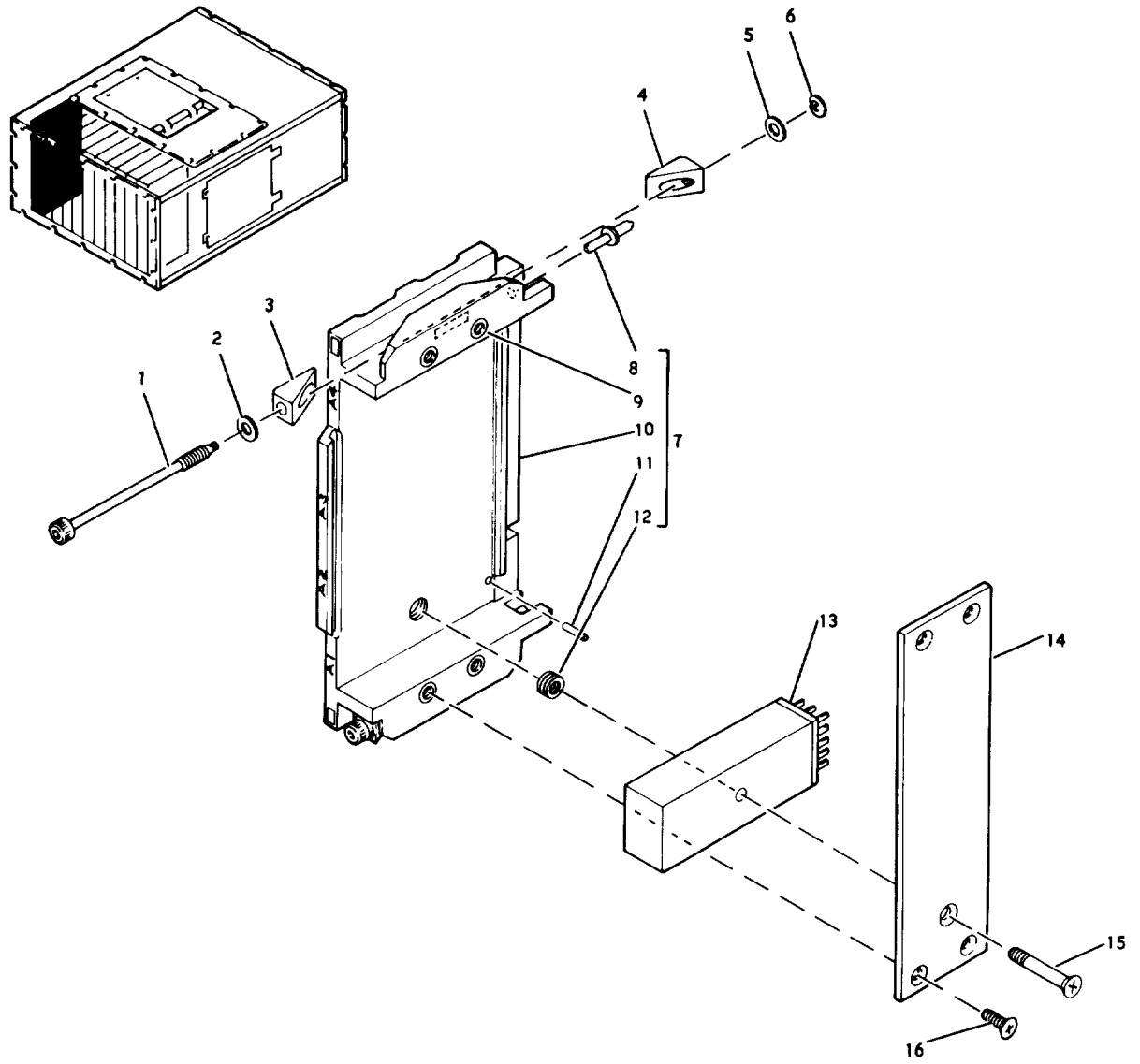

ORD G314664 B

Figure 83. Module support board assembly (10122195) (group 4600)

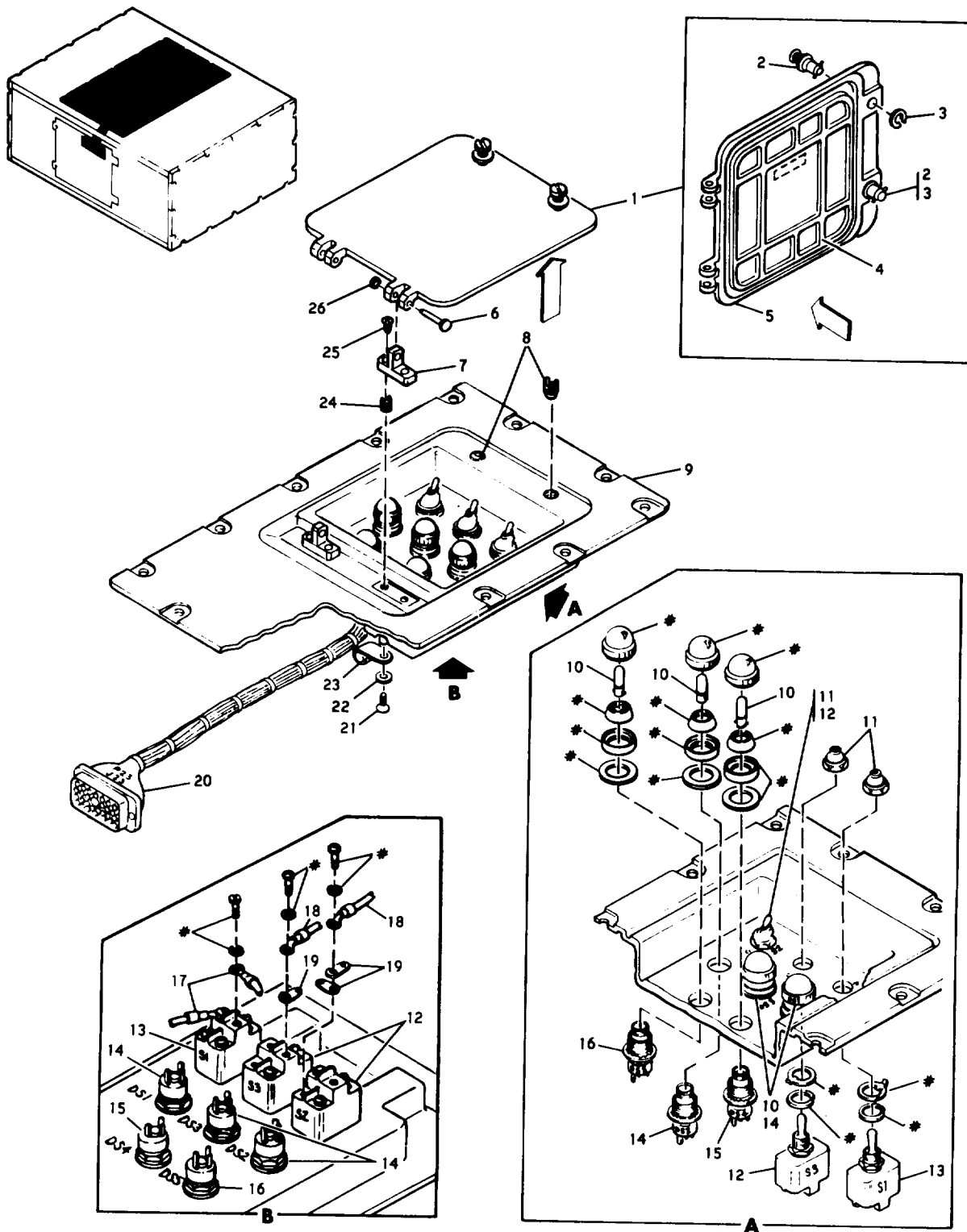

ORD G314634C

Figure 84. Guided missile test set control panel (10122274) (group 4630)

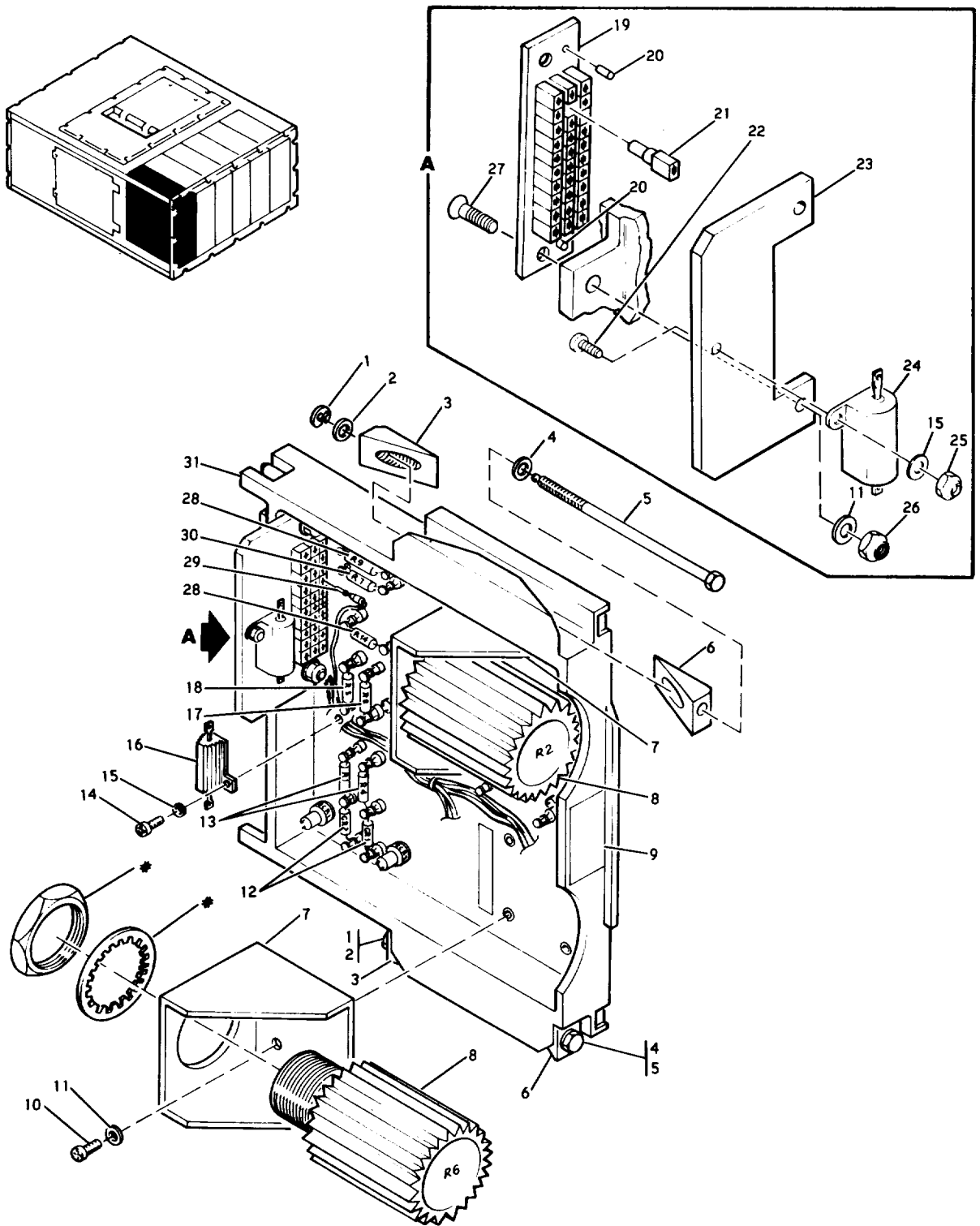

ORD G314643C

Figure 85. Power supply (10153572) sheet 1 of 2 (group 4670)

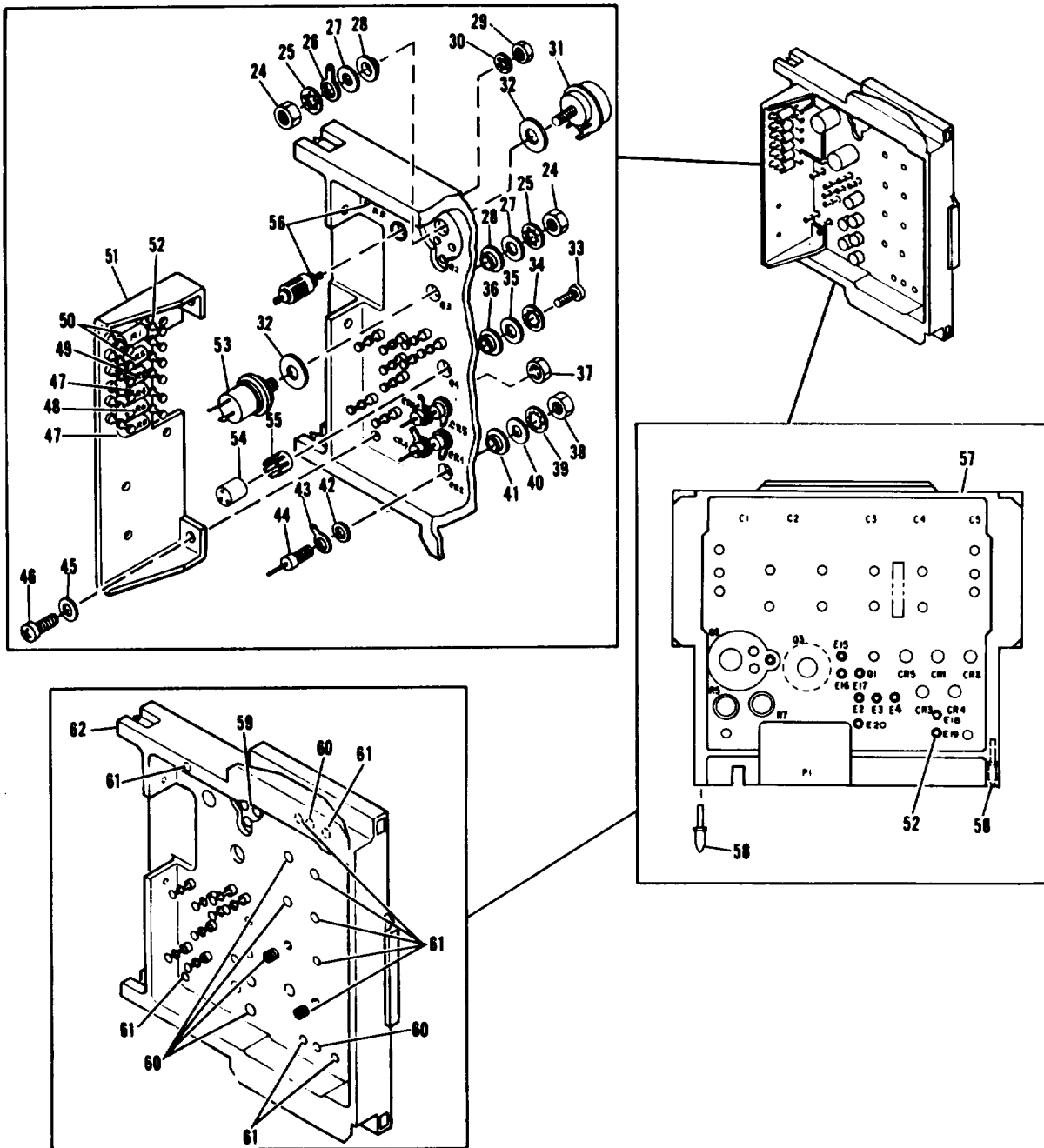

ORD G314642 E

Figure 86. Power supply module (10122301) sheet 2 of 2 (group 4700)

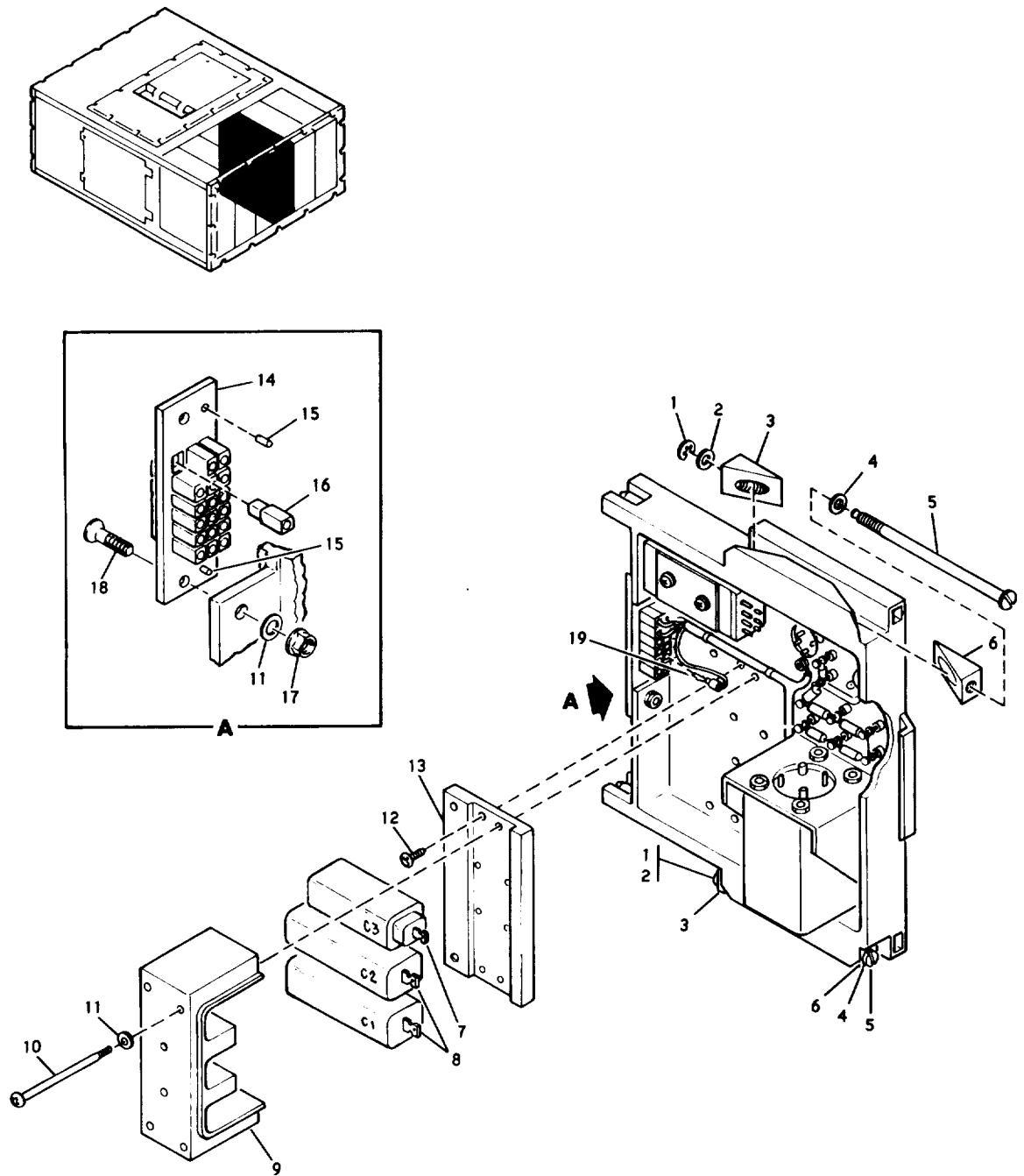

ORD G314637A

Figure 87. Power supply module (10122286) sheet 1 of 2 (group 4730)

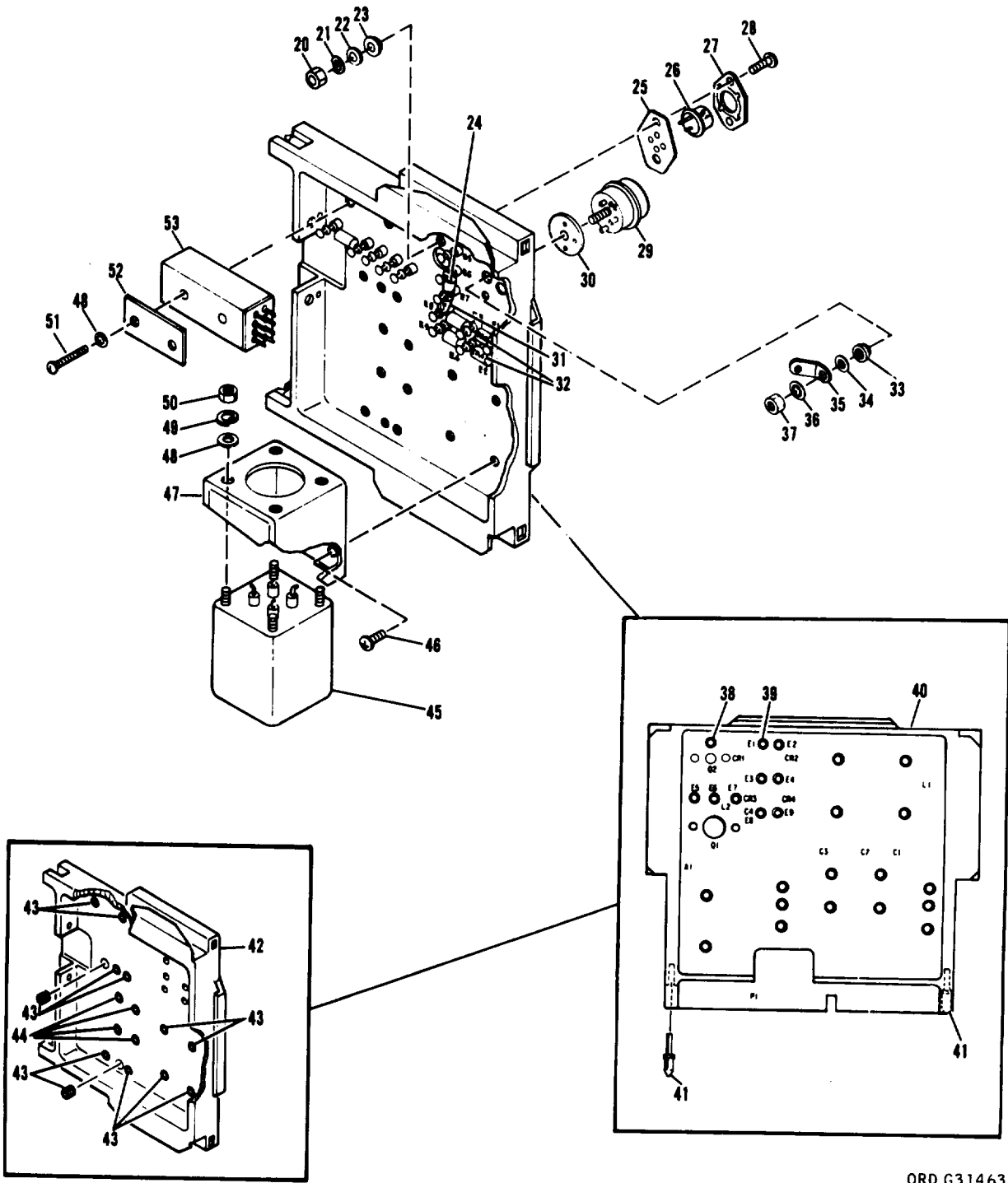

ORD G314638C

Figure 87 . Power supply module (10122286) sheet 2 of 2 (group 4730)

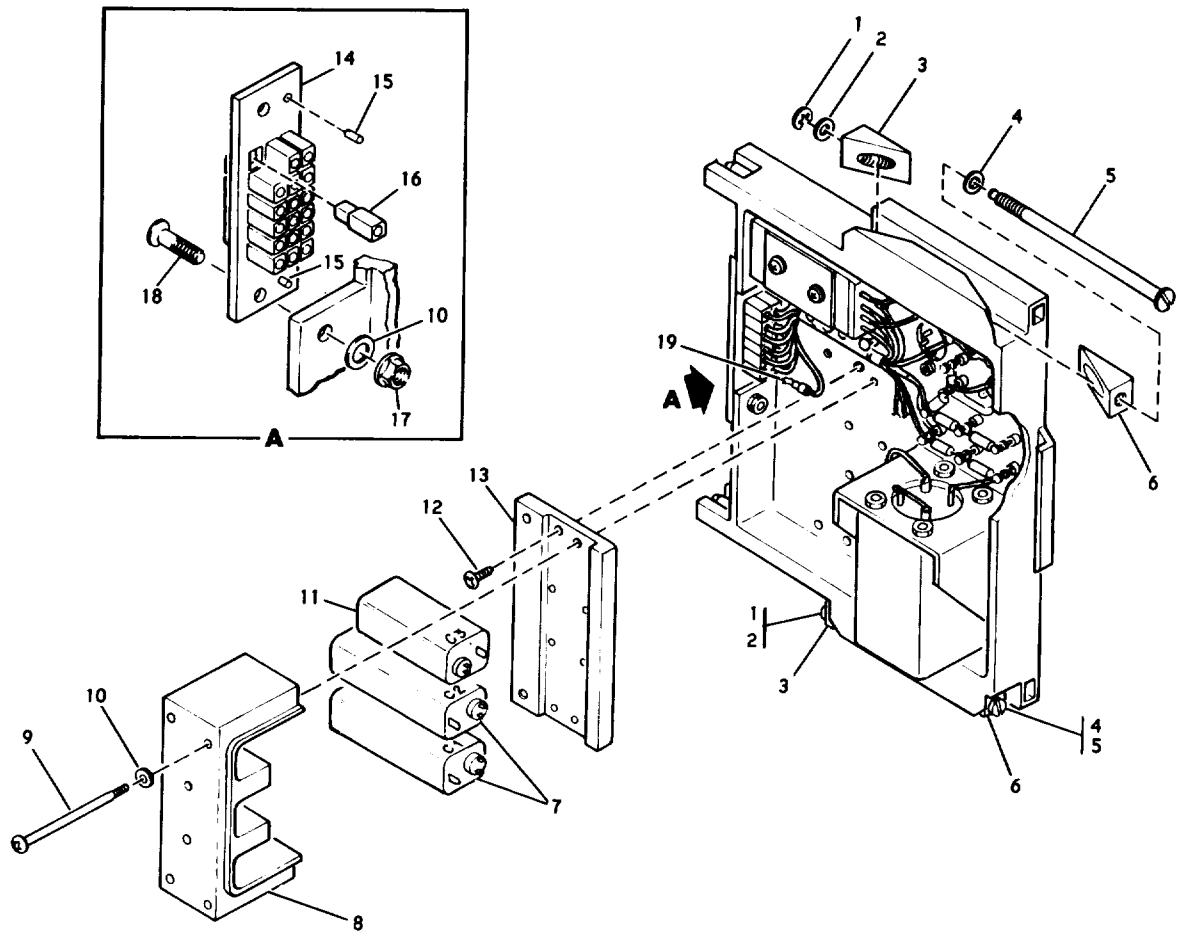
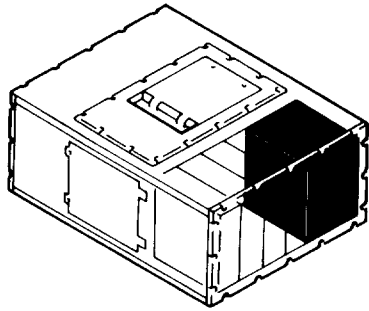

ORD G314635A

Figure 88. Power supply module (10122279) sheet 1 of 2 (group 4770)

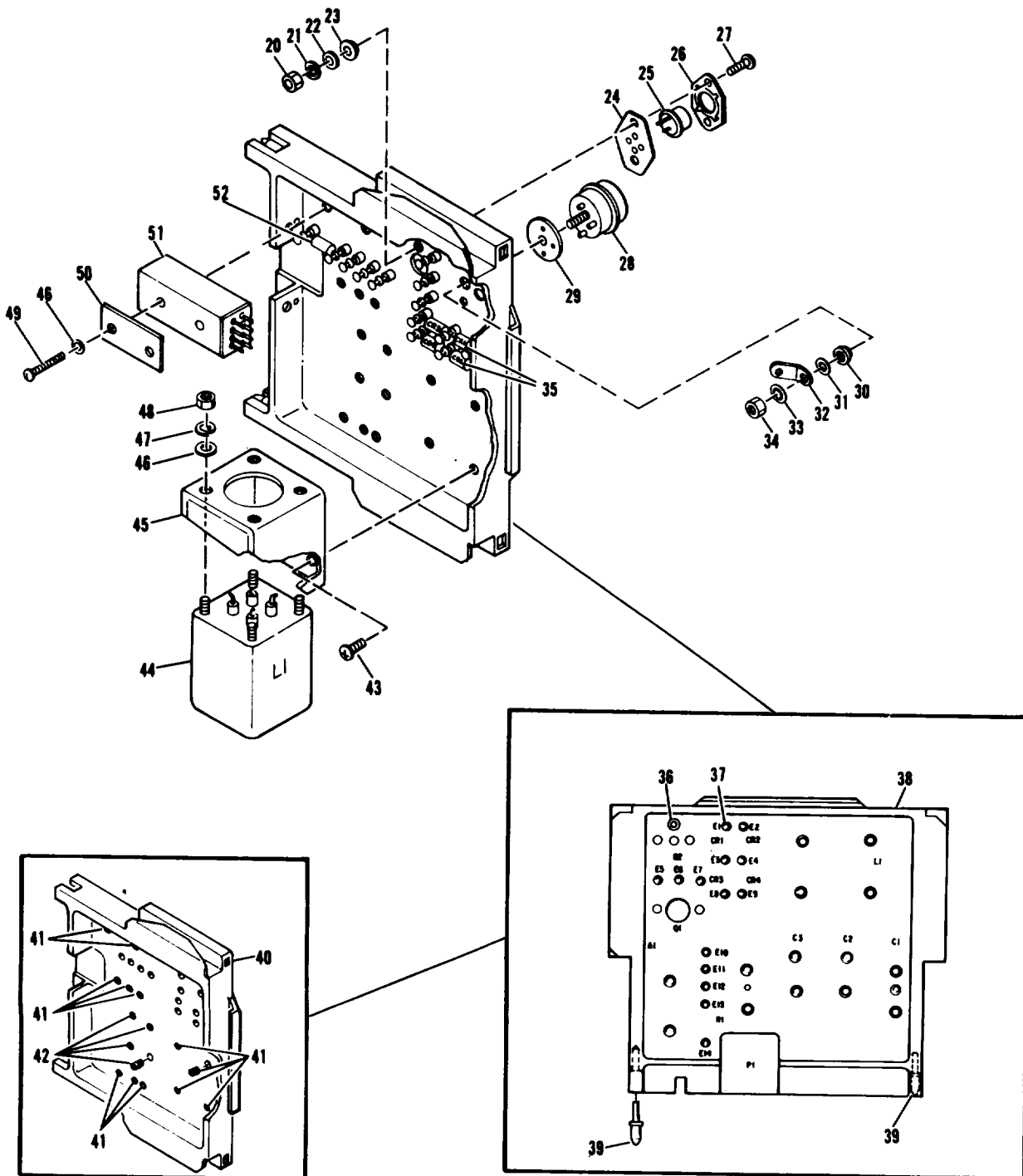

ORD G314636 C

Figure 88 . Power supply module (10122279) sheet 2 of 2 (group 4770)

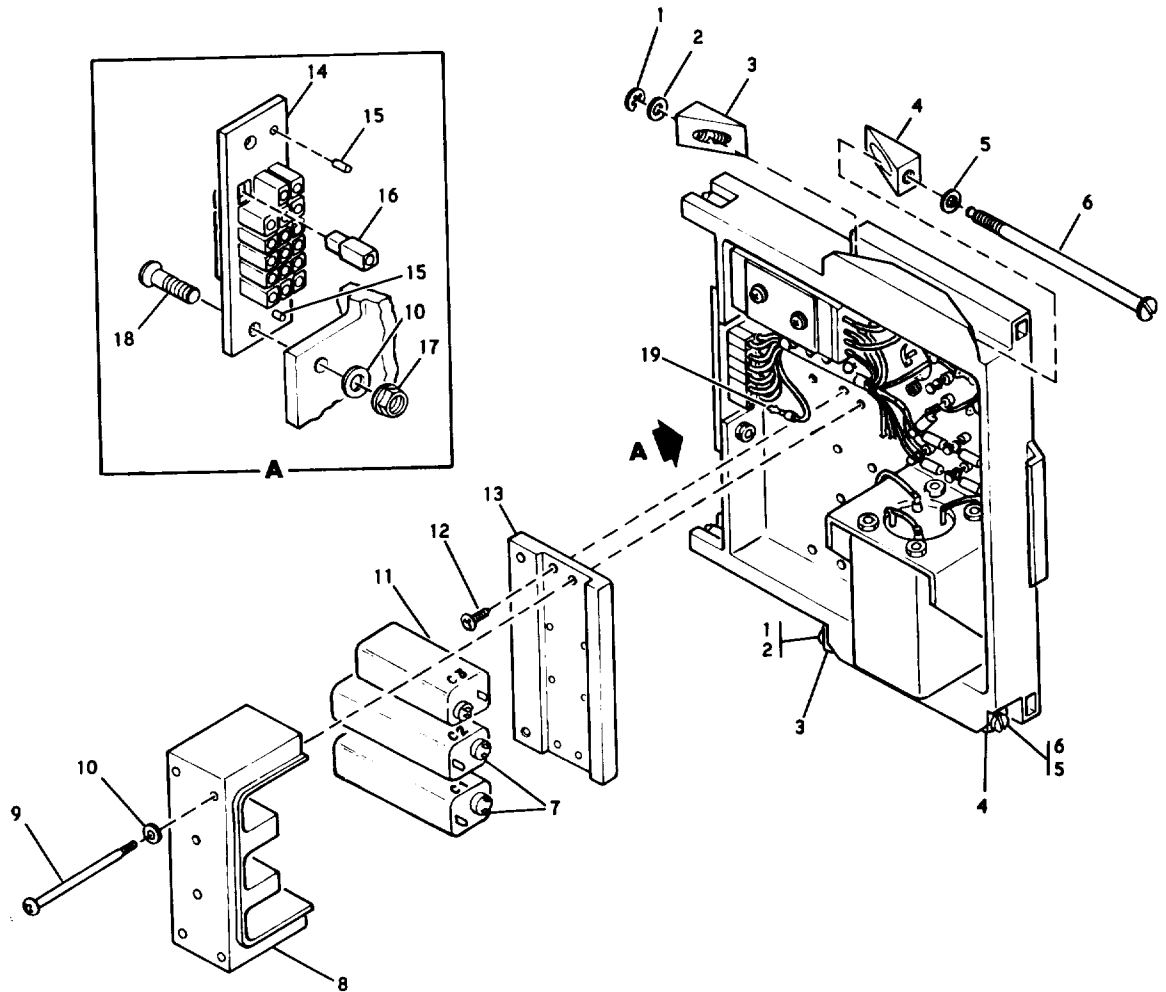
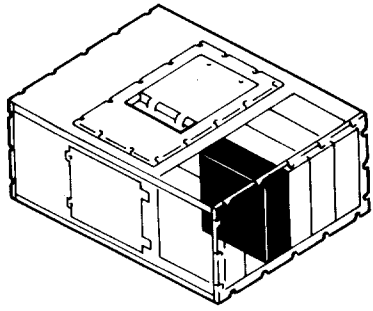

ORD G314639A

Figure 89 . Power supply module (10122288) sheet 1 of 2 (group 4800)

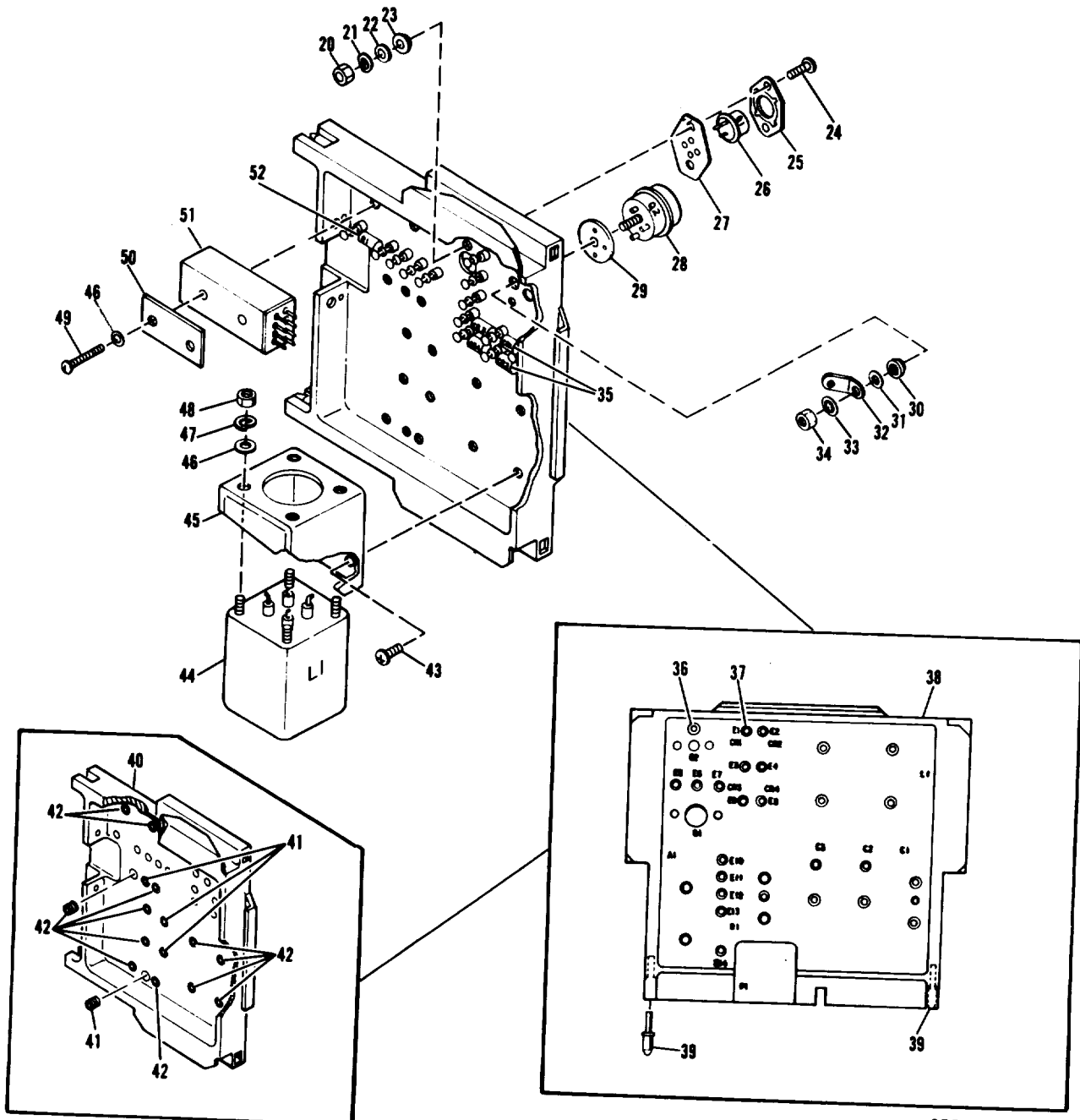

ORD G314640C

Figure 89. Power supply module (10122288) sheet 2 of 2 (group 4800)

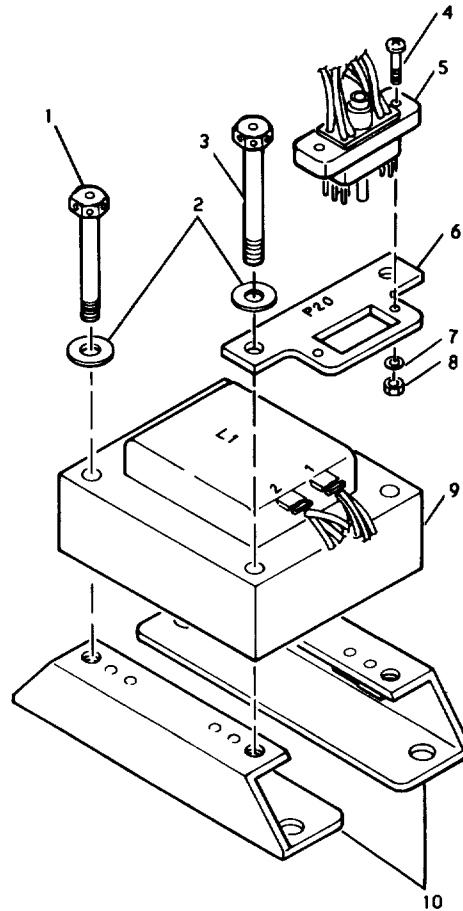
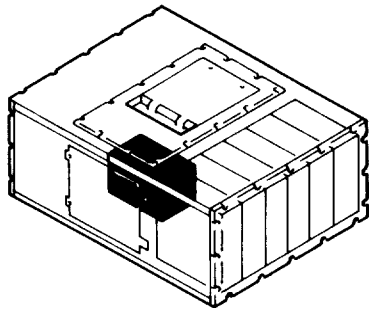

ORD G314647B

Figure 90 . 29/36 Volts reactor power supply filter (10122290) (group 4830)

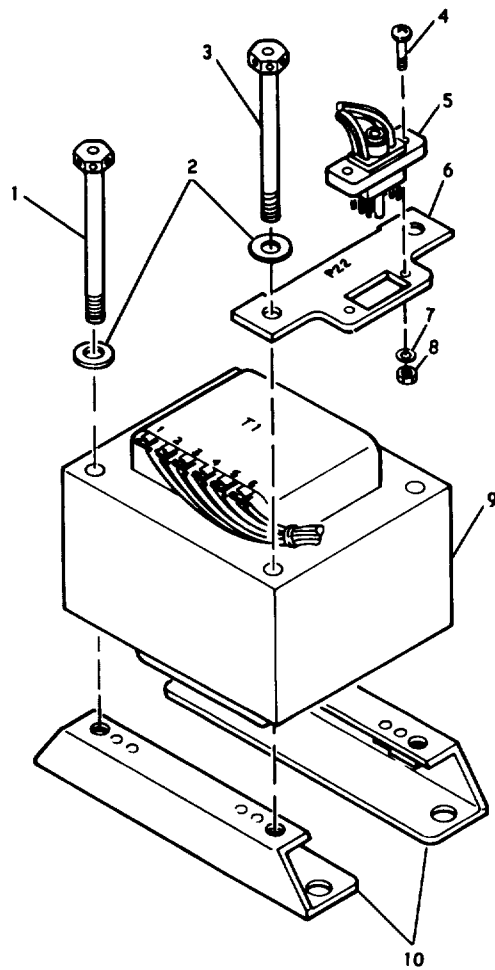
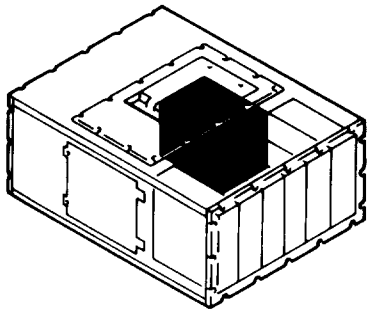
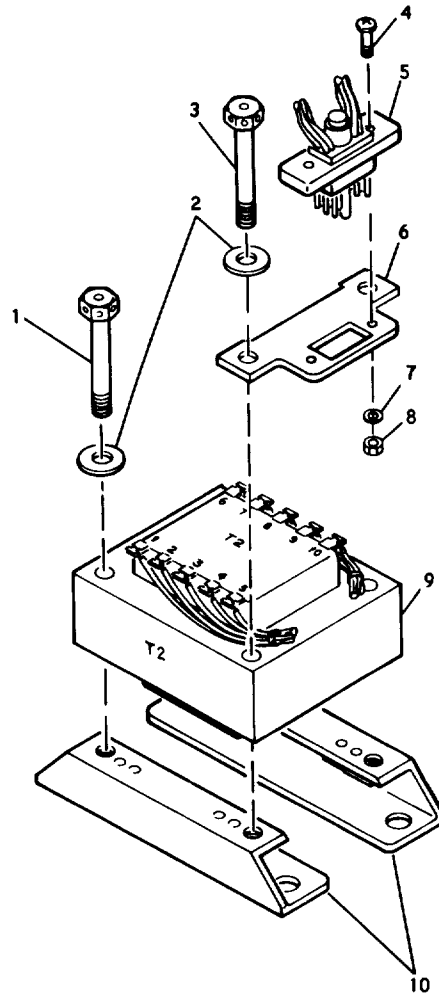
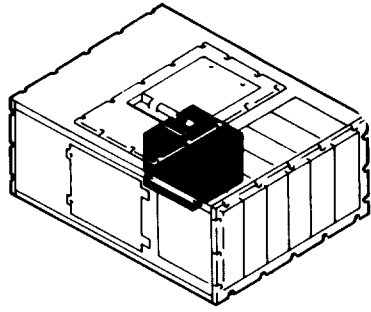
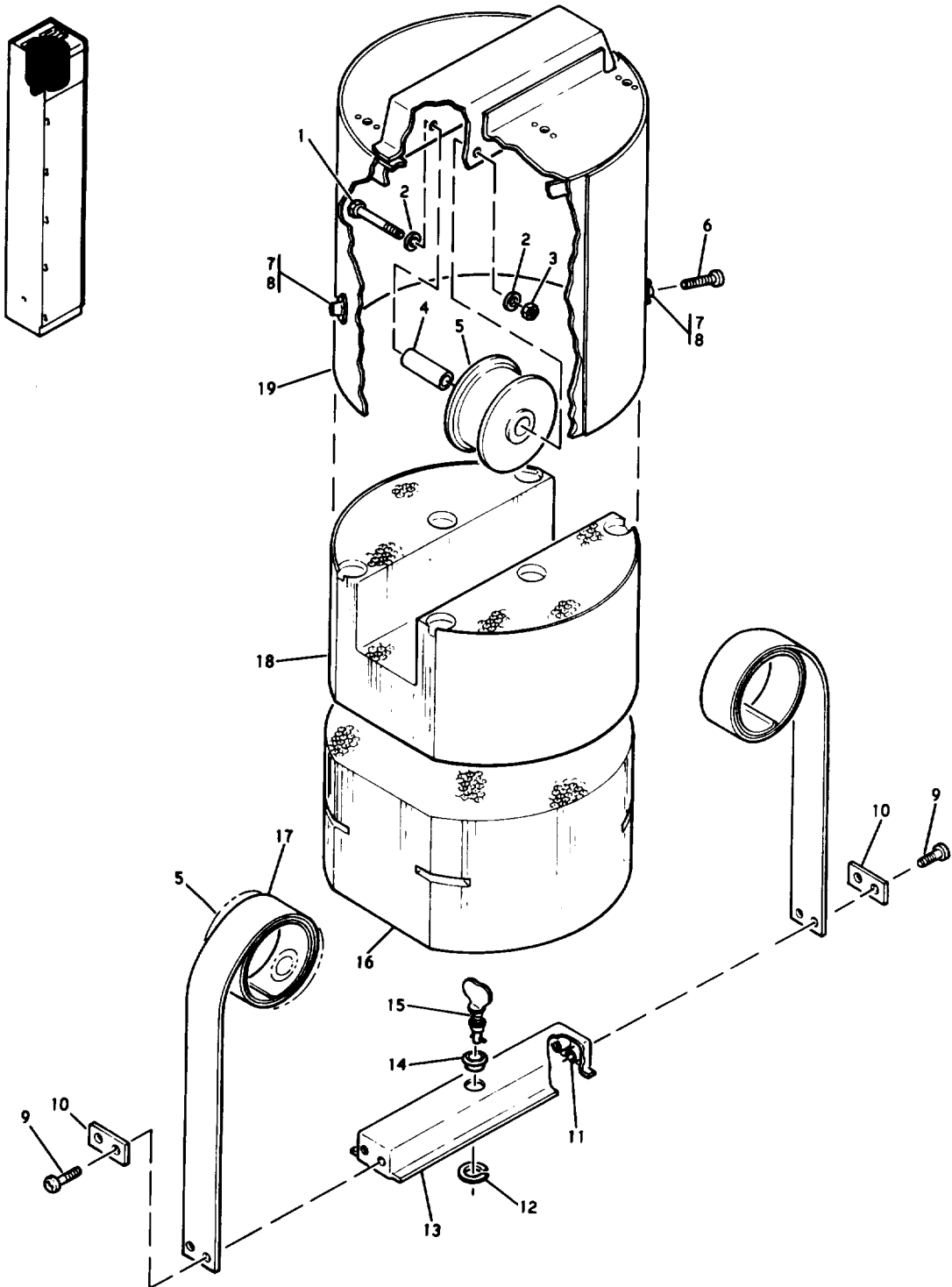

Figure 91 . Missile power supply step-down power transformer (10122306) (group 4870)



ORD G314646B

Figure 92 . Test set power supply step-down power transformer (10122329) (group 4900)



ORD G314629A

Figure 93. Test hood counterbalance and shock absorber (10121833) (group 4930)

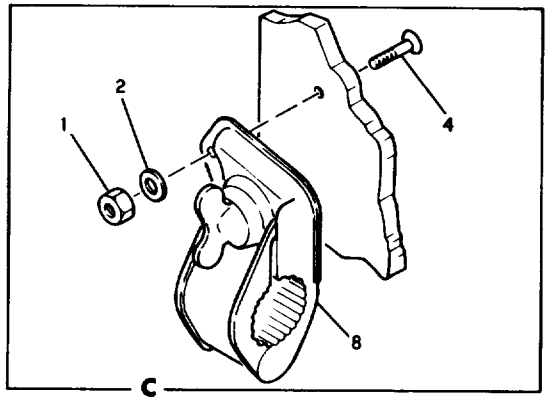
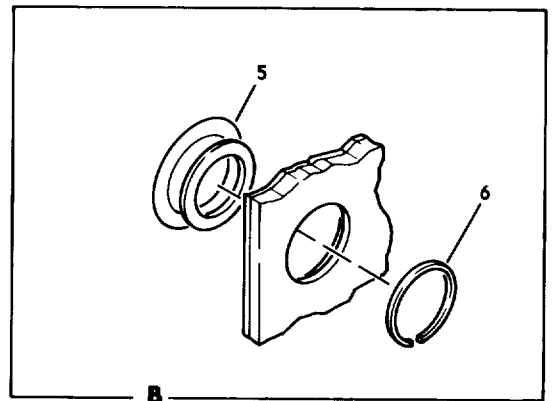
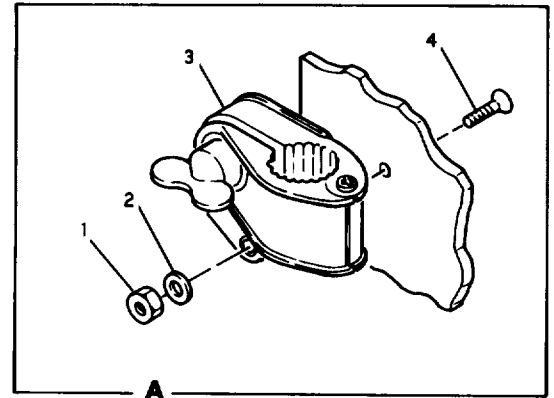
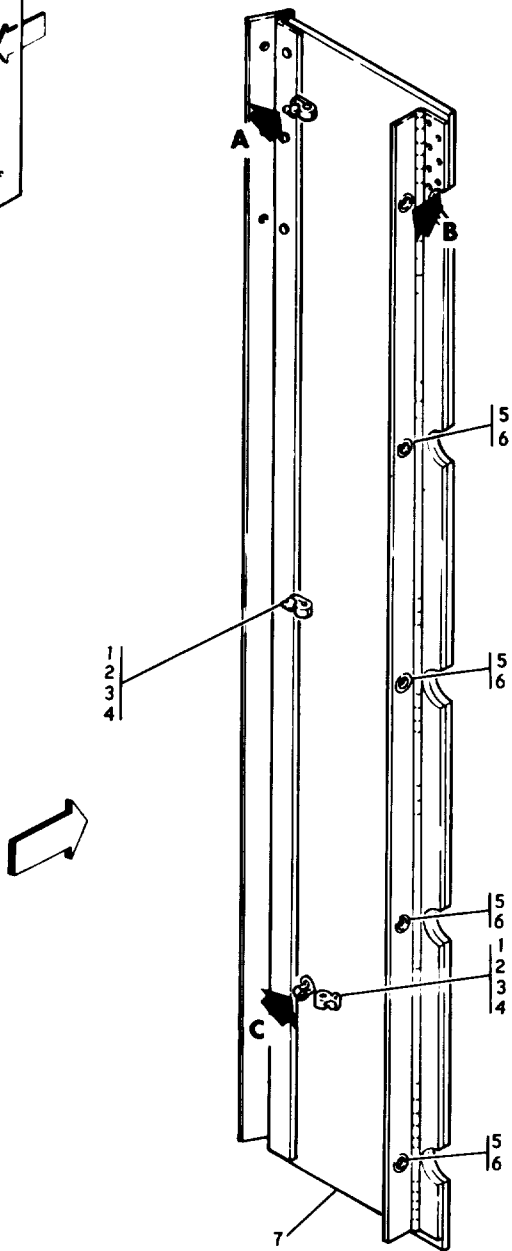

ORD G314628A

Figure 94. Test stand door (10122215) (group 4970)

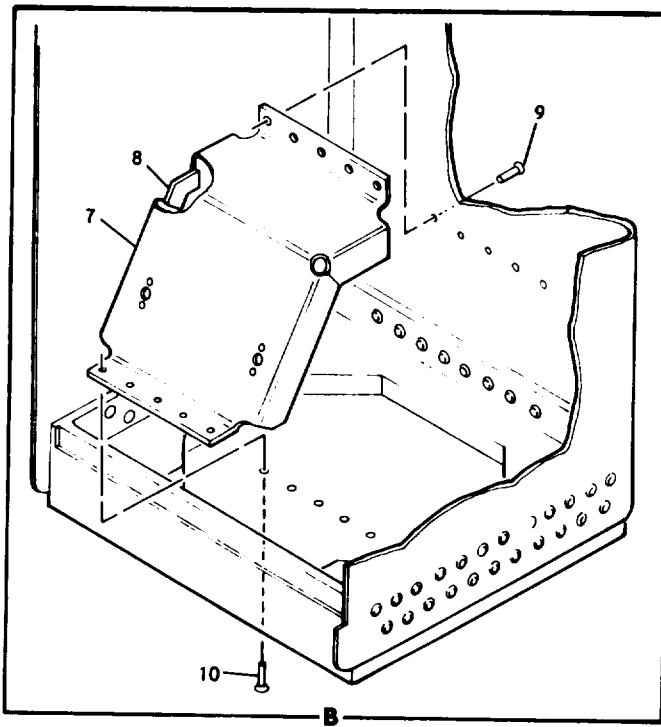
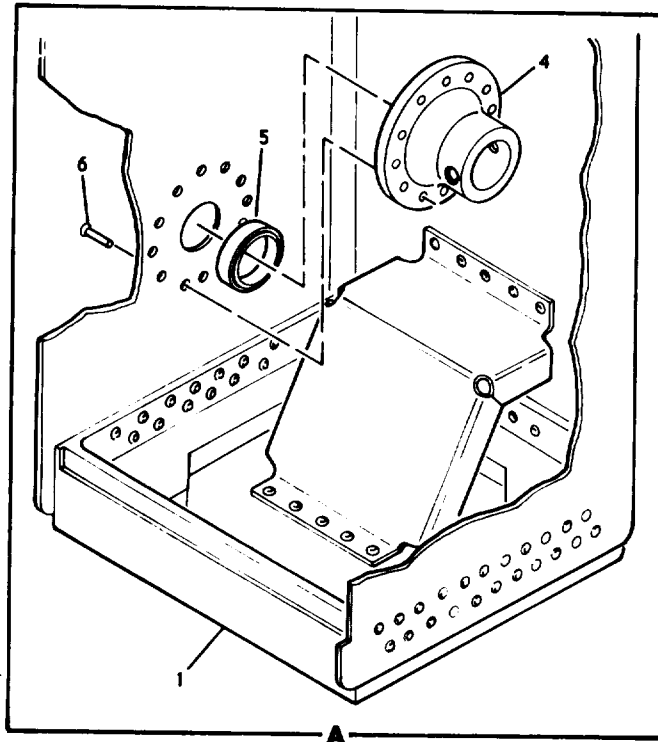
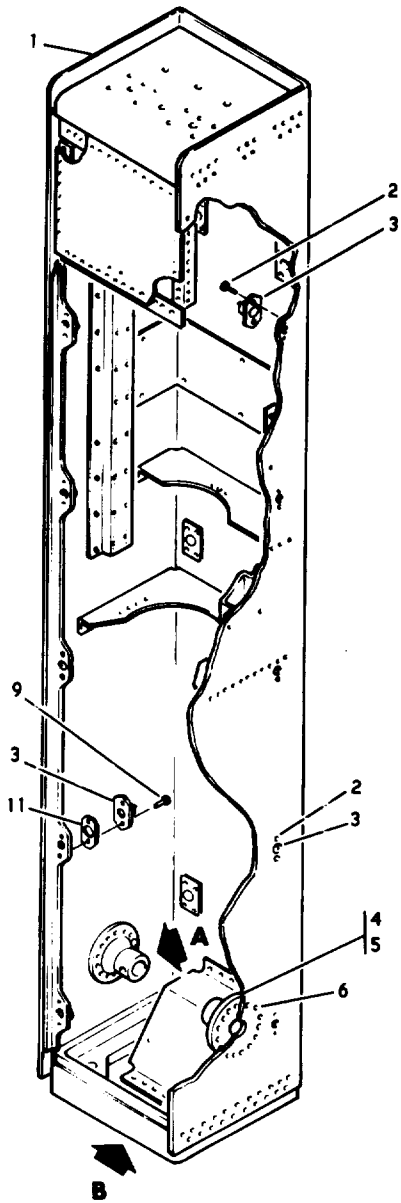

ORD G314624B

Figure 95 . Support tube assembly and test hood assembly support (10122159) (group 5000)

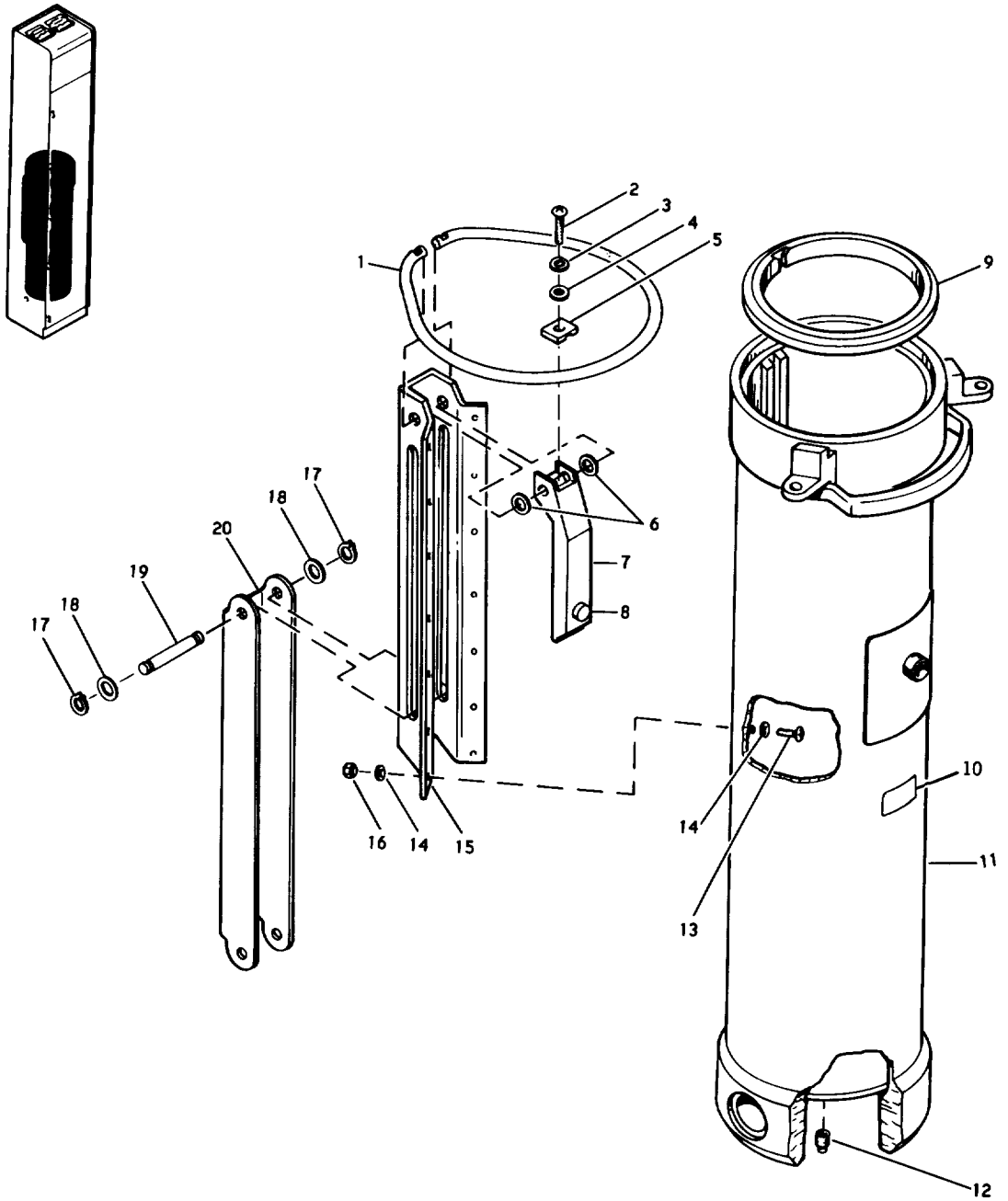

ORD G314630A

Figure 96. Guided missile support tube assembly (10122135) sheet 1 of 2 (group 5030)

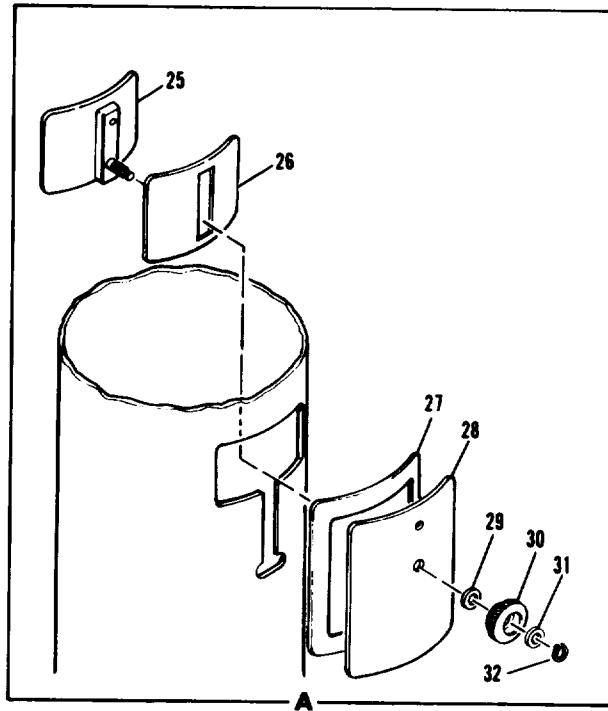
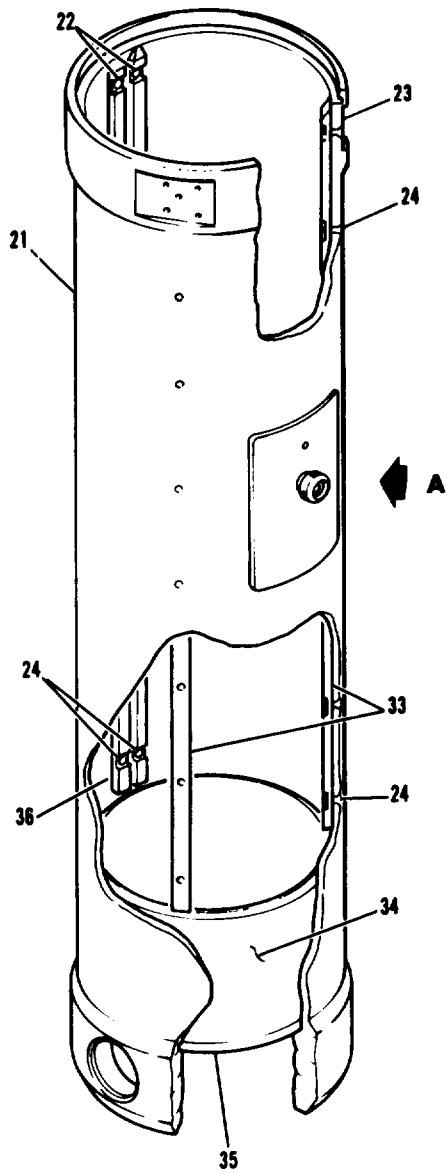

ORD G314631B

Figure 96 . Guided missile support tube assembly (10122135) sheet 2 of 2 (group 5030)

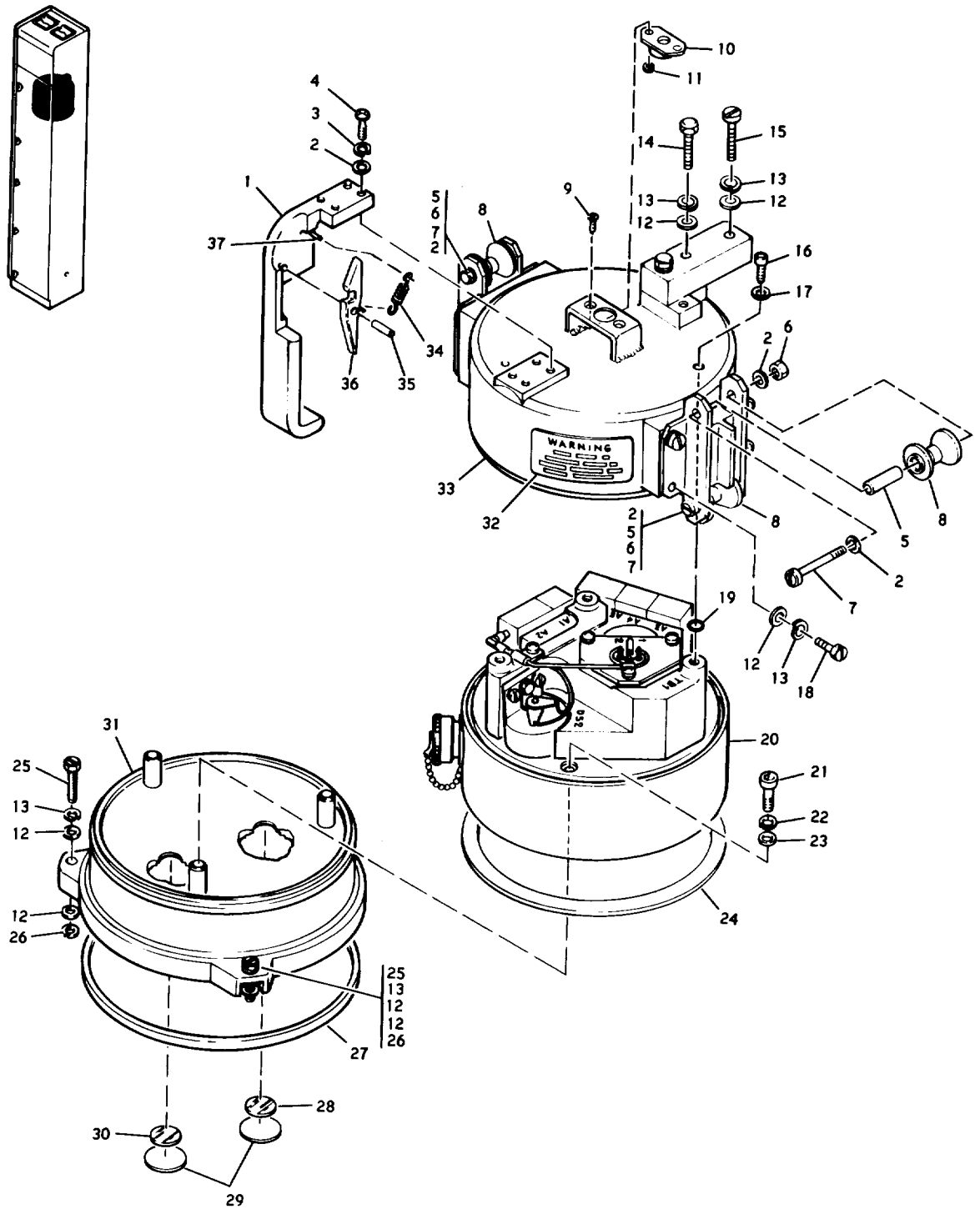

ORD G314625B

Figure 97. Guided missile test hood assembly (10121815) sheet 1 of 4 (group 5070)

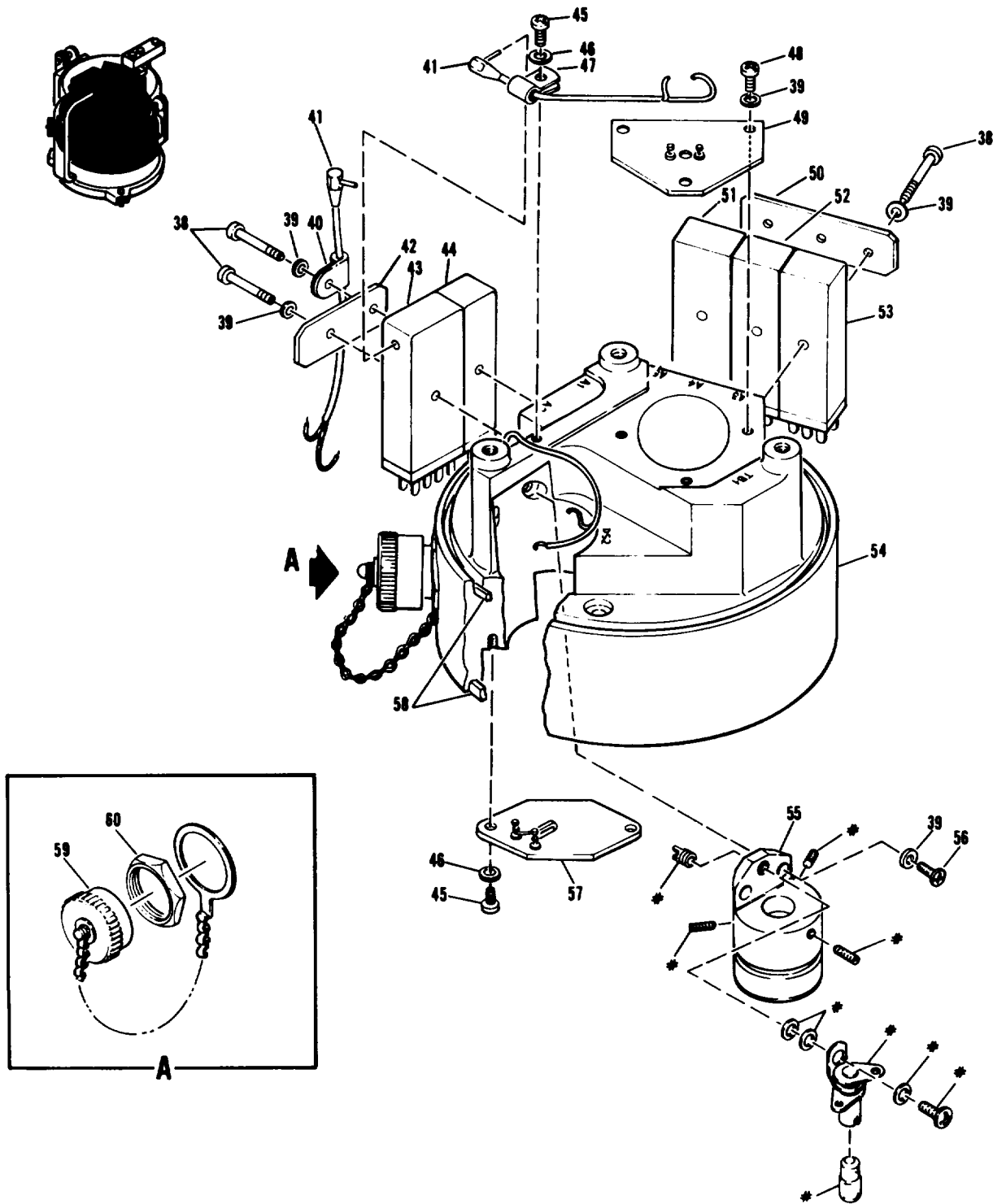

ORD G314626 E

Figure 97 . Guided missile test hood assembly (10121815) sheet 2 of 4 (group 5070)

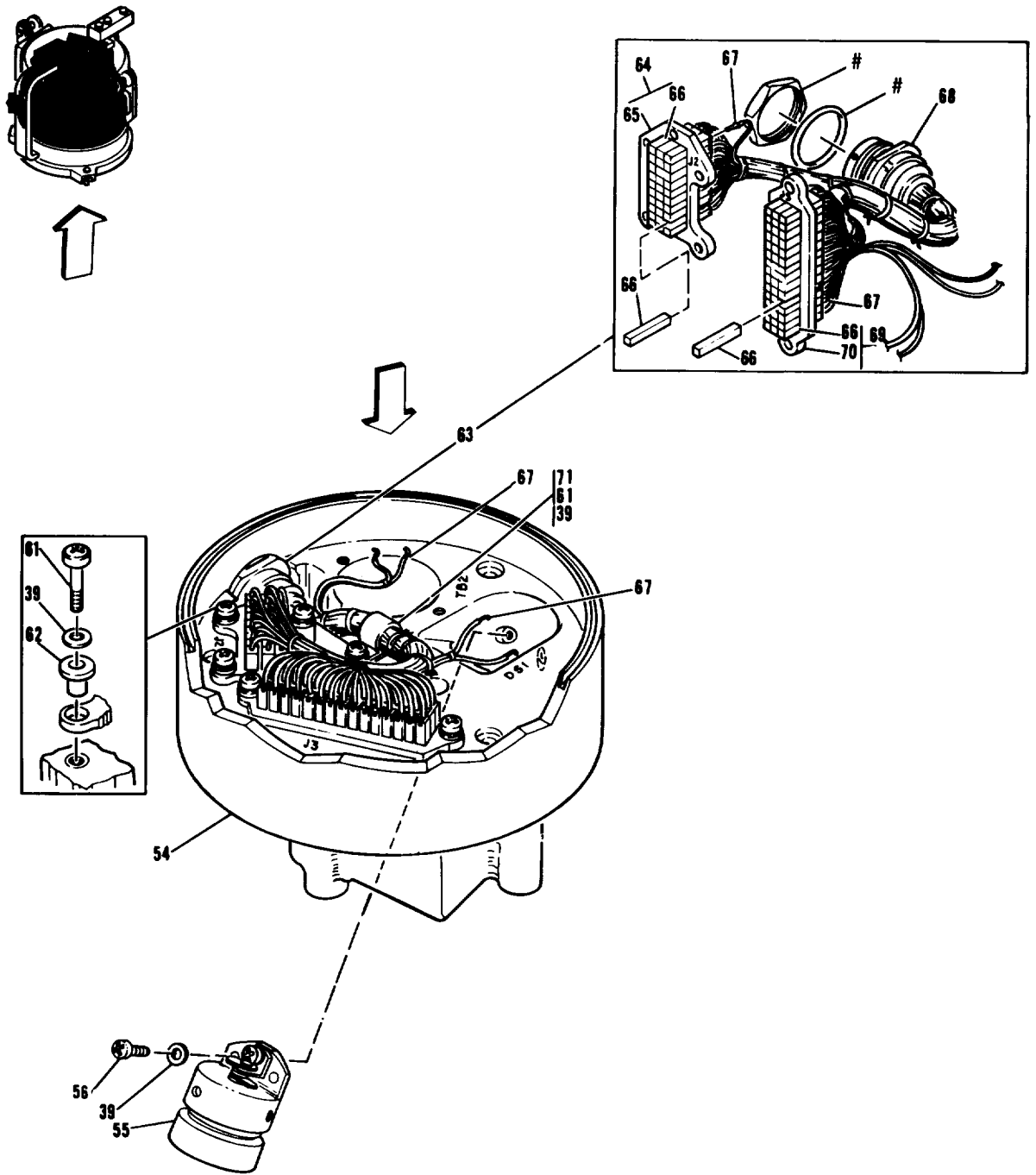

ORD G314774c

Figure 97. Guided missile test hood assembly (10121815) sheet 3 of 4 (group 5070)

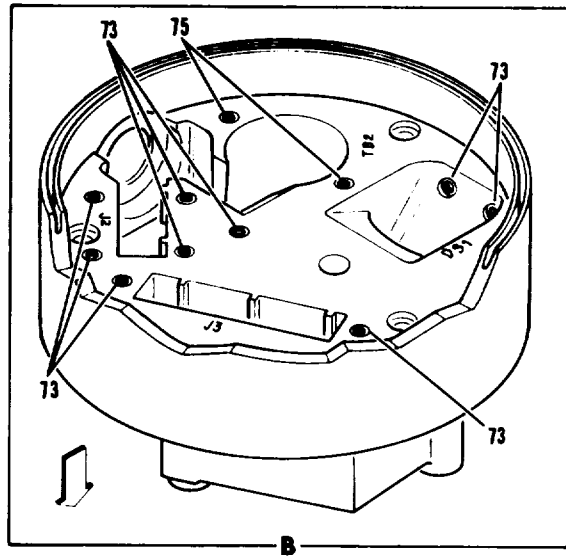
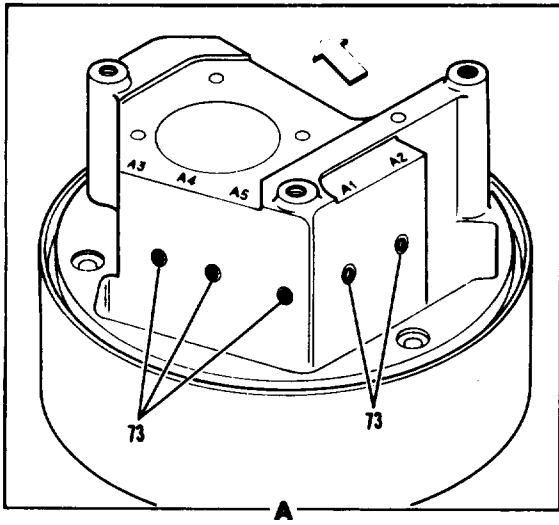
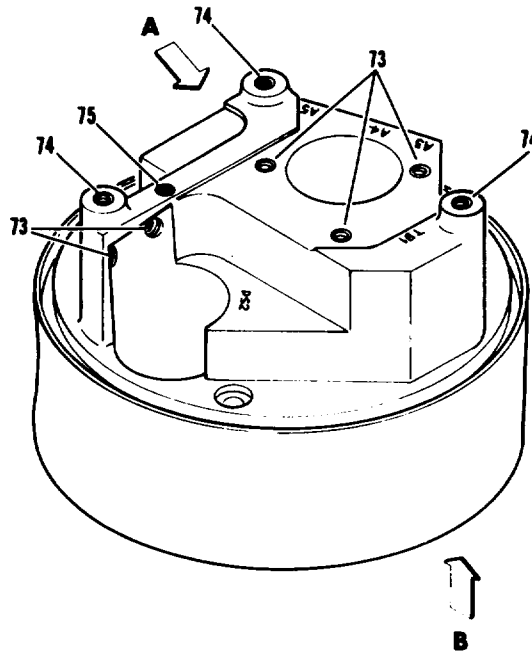
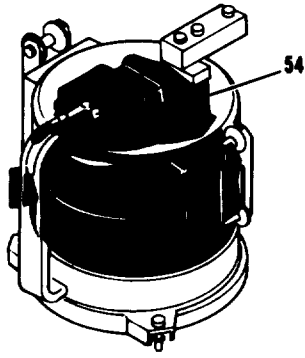

ORD G314627 B

Figure 97. Guided missile test hood assembly (10121815) sheet 4 of 4 (group 5070)

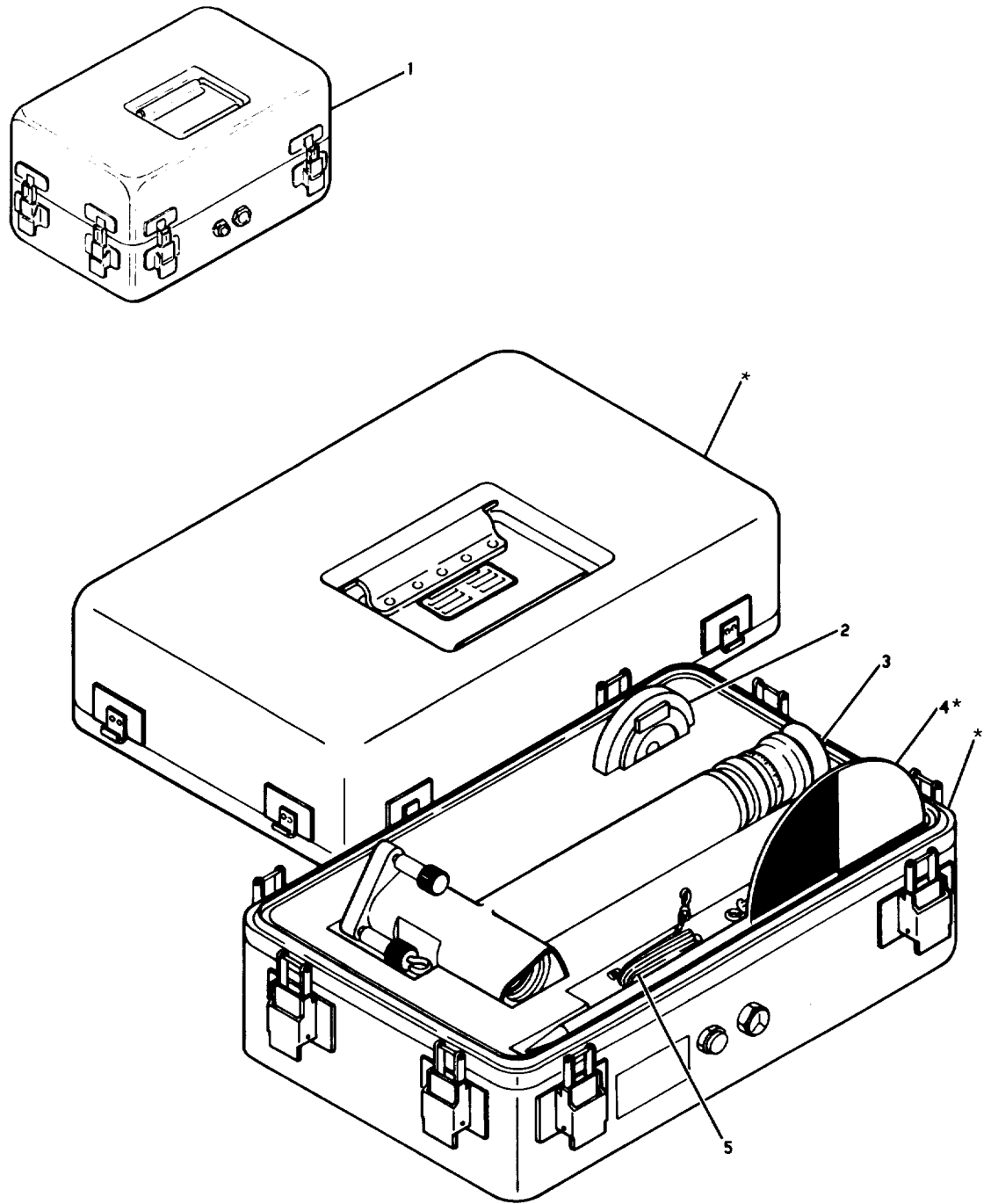

*Issue until stock is exhausted,
no replacement authorized

ORD G315002B

Figure 98. Guided missile remote control system infrared transmitter alignment set (10122012) (group 6000)

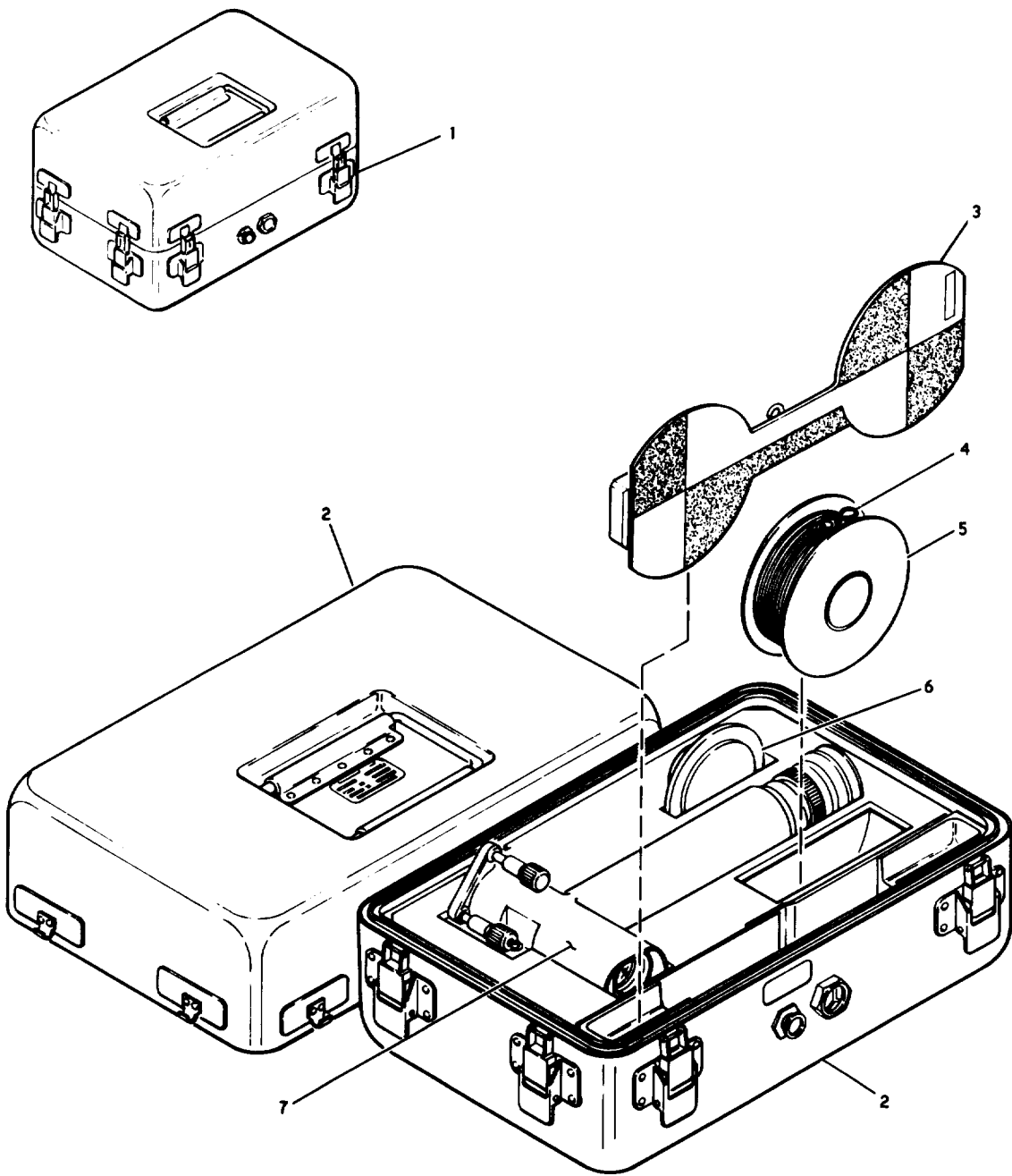

ORD G314779A

Figure 99 . Guided missile remote control system infrared transmitter alignment set (10153333) (group 6015)

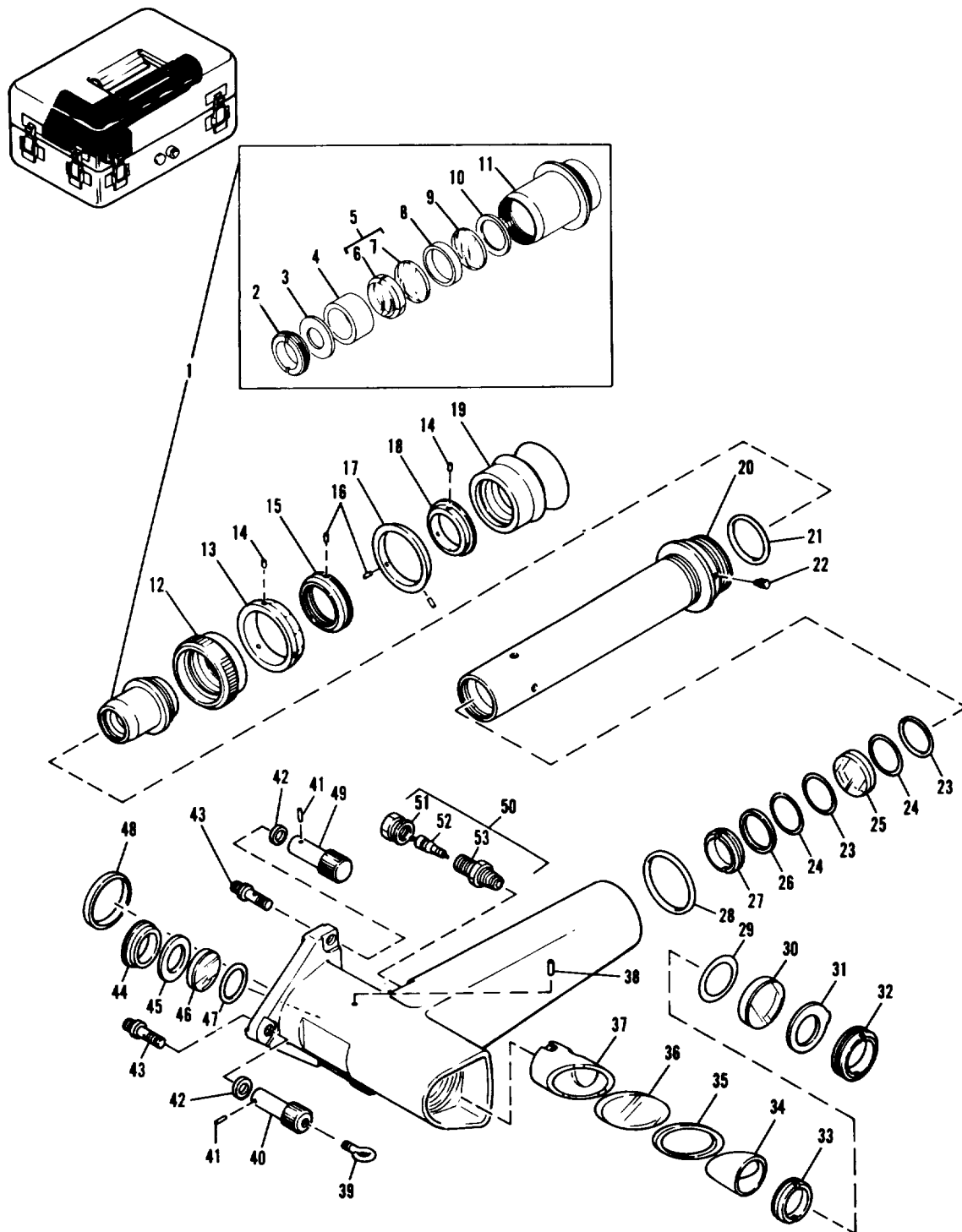

ORD G314668 A

Figure 100. Optical transmitter telescopic alignment viewer (10121181) (group 6030)



ORD G315121

Figure 101 Surface attack guided missile MGM-51A (in container) (10398901) (group 7000)

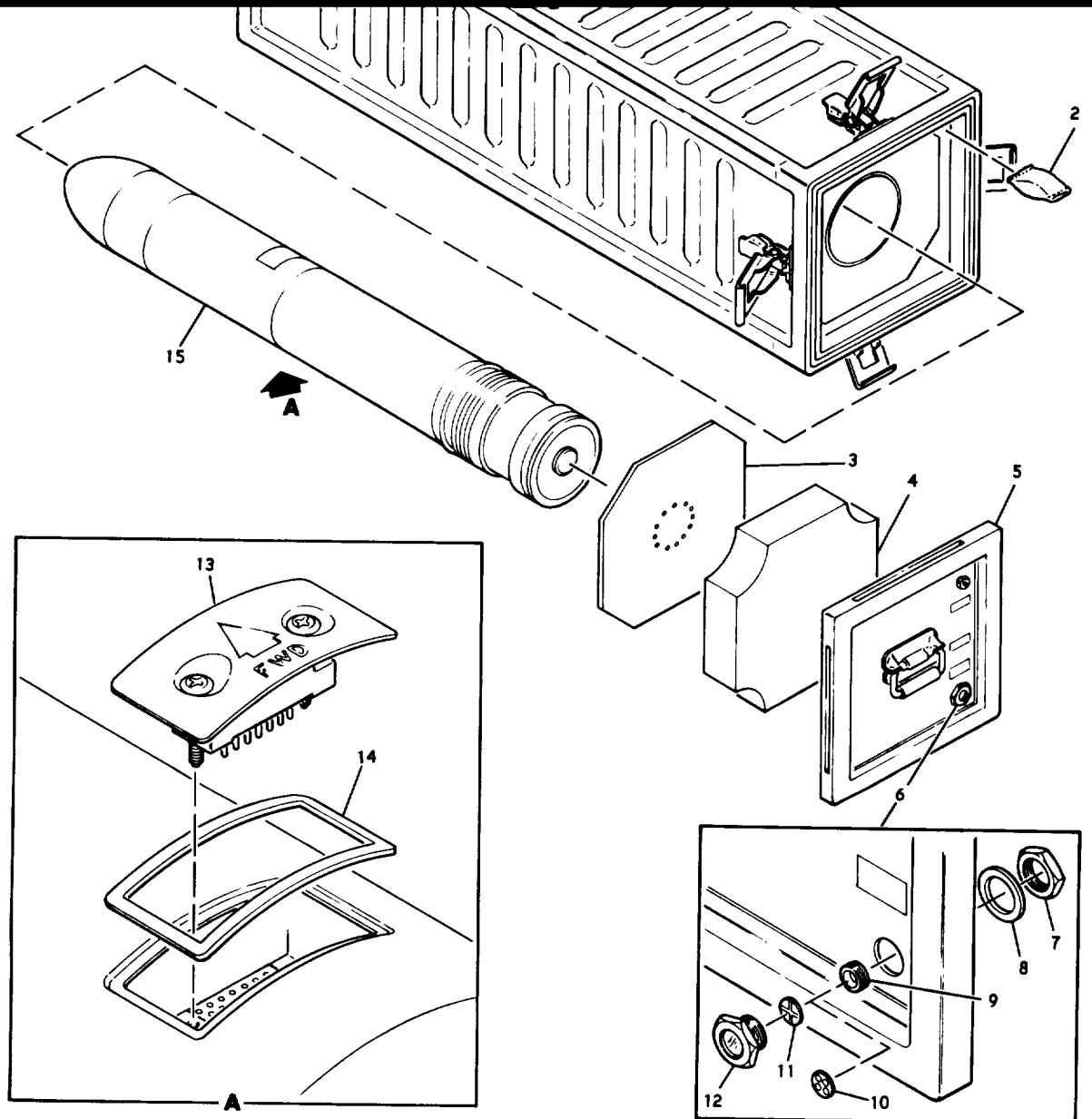

ORD G315122

Figure 102 Surface attack guided missile MGM-51B (in container) (10398920) (group 8000)

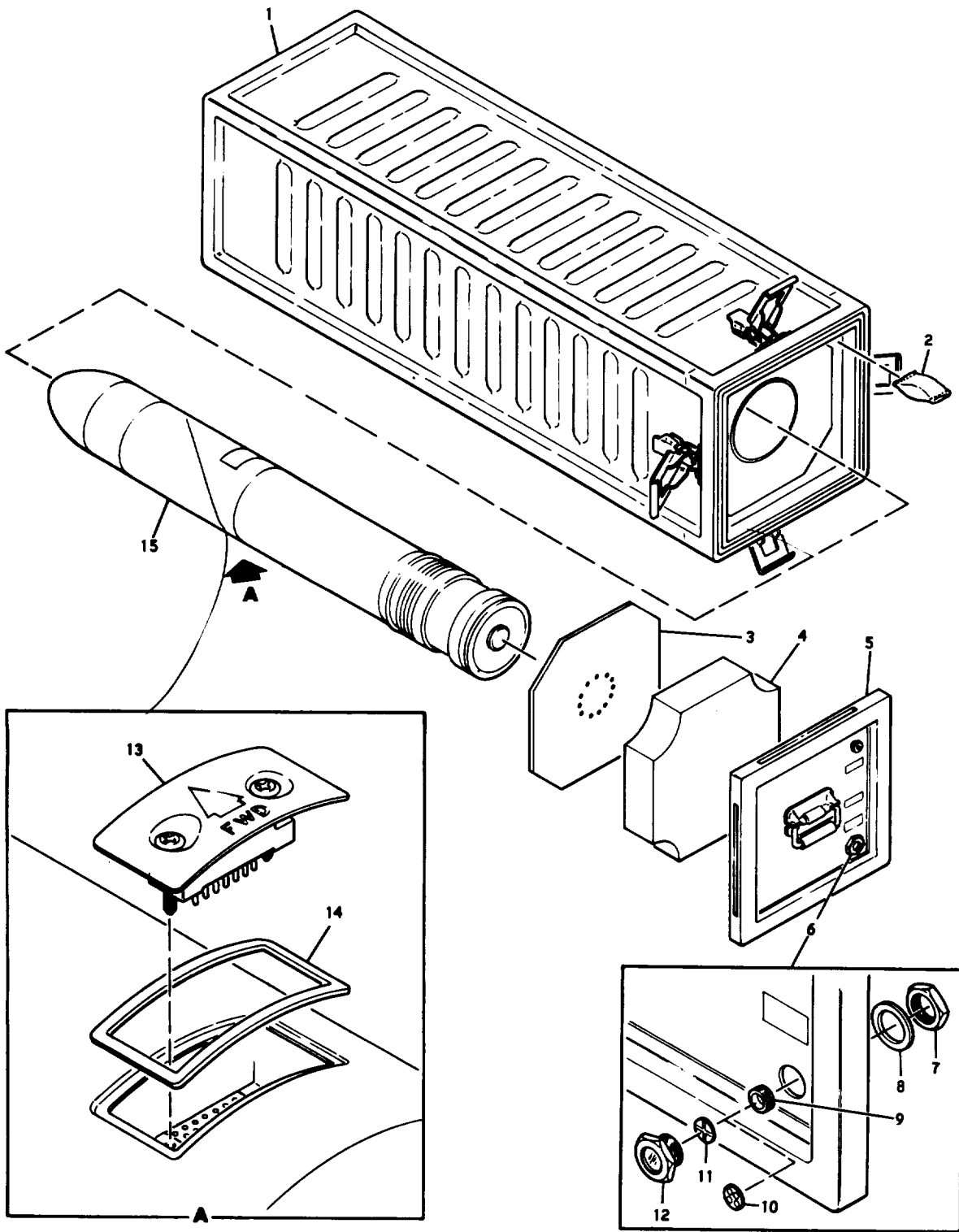

ORD G315123

Figure 103. Surface attack guided missile XMG-51C (in container) (10398964) (group 9000)

INDEX - NATIONAL STOCK NUMBER AND REFERENCE NUMBER
 CROSS-REFERENCE TO FIGURE AND ITEM NUMBER

STOCK NUMBER	NO	ITEM NO	STOCK NUMBER	FIGURE NO	ITEM NO
1240-00-6985813	18	18	1430-00-9243923	6	10
1240-00-6985813	34	51	1430-00-9243923	7	11
1240-00-6985813	100	50	1430-00-9243923	8	10
1420-00-9630134	100	53	1430-00-9243923	9	11
1420-00-9630134	101	14	1430-00-9243923	10	11
1420-00-9630134	103	13	1430-00-9243923	11	10
1430-00-0644577	36	7	1430-00-9243923	13	9
1430-00-0788956	36	13	1430-00-9243923	73	4
1430-00-0884794	34	3	1430-00-9243923	74	4
1430-00-1166968	15	14	1430-00-9243923	75	4
1430-00-1362203	16	61	1430-00-9243923	76	4
1430-00-1794065	45	1	1430-00-9243923	77	4
1430-00-1815611	31	9	1430-00-9243923	78	4
1430-00-2334180	5	6	1430-00-9243923	79	4
1430-00-4007622	34	71	1430-00-9243923	80	4
1430-00-4105792	45	22	1430-00-9243923	81	4
1430-00-4105793	45	29	1430-00-9243923	82	4
1430-00-4105795	45	26	1430-00-9243923	83	4
1430-00-4211633	34	66	1430-00-9243926	5	3
1430-00-4211634	34	66	1430-00-9243935	13	3
1430-00-4211641	34	69	1430-00-9243962	12	3
1430-00-4788858	48	4	1430-00-9243966	11	3
1430-00-4900796	45	20	1430-00-9243972	10	3
1430-00-4900797	45	28	1430-00-9243975	9	3
1430-00-7591152	45	25	1430-00-9243987	7	3
1430-00-8338148	19	2	1430-00-9243987	8	3
1430-00-8354599	65	15	1430-00-9243993	4	3
1430-00-8354600	65	5	1430-00-9243994	3	3
1430-00-8354602	65	2	1430-00-9244002	9	5
1430-00-8361803	65	6	1430-00-9244007	7	6
1430-00-8371425	65	16	1430-00-9244053	4	4
1430-00-8389987	65	7	1430-00-9244055	3	4
1430-00-9165674	19	23	1430-00-9244176	14	15
1430-00-9165705	39	11	1430-00-9244177	14	16
1430-00-9177884	38	15	1430-00-9244181	14	25
1430-00-9216445	18	1	1430-00-9244190	14	26
1430-00-9216447	34	1	1430-00-9244192	14	19
1430-00-9222459	45	18	1430-00-9244198	14	22
1430-00-9231370	2	42	1430-00-9244199	14	21
1430-00-9231370	72	15	1430-00-9244200	14	18
1430-00-9236615	34	35	1430-00-9251122	34	37
1430-00-9236621	34	29	1430-00-9251128	39	10
1430-00-9243216	13	13	1430-00-9251513	8	5
1430-00-9243240	12	14	1430-00-9251531	11	4
1430-00-9243241	11	13	1430-00-9251629	13	4
1430-00-9243511	8	14	1430-00-9251646	12	4
1430-00-9243524	7	15	1430-00-9251933	3	6
1430-00-9243527	6	14	1430-00-9252010	9	4
1430-00-9243540	5	14	1430-00-9252011	10	6
1430-00-9243541	4	15	1430-00-9252012	7	4
1430-00-9243549	3	14	1430-00-9252013	8	4
1430-00-9243900	3	9	1430-00-9252014	5	4
1430-00-9243900	4	10	1430-00-9252015	7	7
1430-00-9243900	5	9	1430-00-9252016	14	29
1430-00-9243900	6	9	1430-00-9252016	72	95
1430-00-9243900	7	10	1430-00-9252018	12	6
1430-00-9243900	8	9	1430-00-9252019	12	5
1430-00-9243900	9	10	1430-00-9252169	47	6
1430-00-9243900	10	10	1430-00-9252422	19	25
1430-00-9243900	11	9	1430-00-9252483	30	2
1430-00-9243900	12	9	1430-00-9252512	29	5
1430-00-9243900	13	8	1430-00-9252520	31	5
1430-00-9243900	73	3	1430-00-9252555	16	51
1430-00-9243900	74	3	1430-00-9252565	18	7
1430-00-9243900	75	3	1430-00-9252607	18	9
1430-00-9243900	76	3	1430-00-9252627	15	1
1430-00-9243900	77	3	1430-00-9252858	27	1
1430-00-9243900	78	3	1430-00-9252861	28	16
1430-00-9243900	79	3	1430-00-9253173	29	6
1430-00-9243900	80	3	1430-00-9253390	19	18
1430-00-9243900	81	3	1430-00-9253391	19	15
1430-00-9243900	82	3	1430-00-9253406	31	4
1430-00-9243900	83	3	1430-00-9253487	15	13
1430-00-9243923	3	10	1430-00-9253493	64	6
1430-00-9243923	4	11	1430-00-9253536	64	10
1430-00-9243923	5	10	1430-00-9253539	29	3

STOCK NUMBER	FIGURE NO	ITEM NO	STOCK NUMBER	FIGURE NO	ITEM NO
1430-00-9253540	19	30	1430-00-9302603	10	5
1430-00-9253564	26	8	1430-00-9304239	34	59
1430-00-9253578	28	15	1430-00-9305085	33	30
1430-00-9253587	28	14	1430-00-9321144	36	9
1430-00-9253627	6	6	1430-00-9373079	14	24
1430-00-9253652	45	7	1430-00-9378869	66	2
1430-00-9253711	47	2	1430-00-9378870	66	4
1430-00-9253792	45	17	1430-00-9433855	26	3
1430-00-9253797	45	20	1430-00-9434215	28	13
1430-00-9253798	47	5	1430-00-9434440	36	6
1430-00-9253955	34	81	1430-00-9434685	3	5
1430-00-9253957	34	79	1430-00-9434686	2	41
1430-00-9253958	34	80	1430-00-9434686	72	14
1430-00-9254179	16	23	1430-00-9434688	40	14
1430-00-9255100	9	15	1430-00-9435293	4	6
1430-00-9255111	6	3	1430-00-9435382	45	4
1430-00-9255250	14	17	1430-00-9438191	45	18
1430-00-9255252	19	68	1430-00-9438192	19	34
1430-00-9255382	16	4	1430-00-9439679	34	64
1430-00-9255414	8	6	1430-00-9439955	64	15
1430-00-9255428	16	3	1430-00-9445984	14	23
1430-00-9255439	45	19	1430-00-9445985	2	30
1430-00-9255483	16	2	1430-00-9454623	36	17
1430-00-9255486	20	3	1430-00-9456586	2	40
1430-00-9255939	45	24	1430-00-9456587	33	5
1430-00-9255954	34	65	1430-00-9456591	33	20
1430-00-9256048	19	65	1430-00-9476317	19	27
1430-00-9256891	35	4	1430-00-9476953	33	1
1430-00-9256893	35	1	1430-00-9476956	33	23
1430-00-9256928	36	4	1430-00-9476960	4	7
1430-00-9256964	39	9	1430-00-9476963	14	32
1430-00-9256965	39	7	1430-00-9479396	10	15
1430-00-9256993	36	1	1430-00-9479407	7	5
1430-00-9257056	40	16	1430-00-9479444	6	4
1430-00-9257071	36	3	1430-00-9479470	9	6
1430-00-9257099	36	5	1430-00-9491847	18	31
1430-00-9257147	64	5	1430-00-9491848	45	23
1430-00-9257188	33	31	1430-00-9495220	14	20
1430-00-9257193	64	2	1430-00-9495235	14	28
1430-00-9257204	19	28	1430-00-9495489	2	1
1430-00-9257206	18	33	1430-00-9995850	35	6
1430-00-9257210	35	3	2520-00-9256957	19	79
1430-00-9257212	35	5	2640-00-0501229	18	20
1430-00-9257213	35	2	2640-00-0501229	34	53
1430-00-9257249	34	48	2640-00-0501229	100	52
1430-00-9257250	39	8	2640-00-5079260	18	19
1430-00-9257251	34	67	2640-00-5079260	34	54
1430-00-9257252	34	67	2640-00-5079260	100	51
1430-00-9257253	19	26	3010-00-9252641	23	3
1430-00-9257255	19	44	3020-00-9252525	25	3
1430-00-9257297	15	2	3020-00-9255254	27	3
1430-00-9257298	16	5	3020-00-9255484	25	5
1430-00-9257302	16	7	3020-00-9255485	19	35
1430-00-9257304	9	7	3020-00-9258038	25	1
1430-00-9257322	13	5	3020-00-9258182	19	81
1430-00-9257331	34	56	3020-00-9445983	26	2
1430-00-9257372	36	11	3020-00-9476316	20	4
1430-00-9257382	4	5	3020-00-9476316	24	3
1430-00-9257392	10	7	3020-00-9480963	21	2
1430-00-9257394	34	38	3020-00-9495218	26	6
1430-00-9257424	64	8	3020-00-9695599	19	59
1430-00-9257440	28	3	3020-00-9695599	23	4
1430-00-9257476	29	11	3040-00-9252452	19	74
1430-00-9257480	30	1	3110-00-1046644	19	24
1430-00-9257481	29	12	3110-00-7322820	28	10
1430-00-9257527	19	66	3110-00-7612897	19	36
1430-00-9257554	19	80	3110-00-7612897	26	4
1430-00-9257556	18	10	3110-00-7739554	25	2
1430-00-9257562	16	6	3110-00-8017005	19	50
1430-00-9257569	16	50	3110-00-8017005	24	1
1430-00-9257576	6	5	3110-00-9169555	19	20
1430-00-9257581	2	2	3110-00-9252522	27	4
1430-00-9257890	34	65	3120-00-9252540	24	2
1430-00-9258002	34	64	3120-00-9253167	93	4
1430-00-9258128	34	33	3120-00-9254531	16	10
1430-00-9258306	19	17	3120-00-9254531	97	62
1430-00-9271069	34	14	3120-00-9454682	71	52
1430-00-9302172	5	5	3120-00-9771173	38	12
1430-00-9302173	10	4	4020-00-6561125	BULK	1
1430-00-9302173	11	6	4020-00-6561257	BULK	2

STOCK NUMBER	FIGURE NO	ITEM NO	STOCK NUMBER	FIGURE NO	ITEM NO
4020-00-7536555	BULK	1	4935-00-9253201	100	32
4710-00-2346038	BULK	1	4935-00-9253650	100	45
4730-00-5856569	45	13	4935-00-9253668	100	46
4820-00-9290845	69	9	4935-00-9253683	97	55
4920-00-7933751	94	8	4935-00-9253688	71	7
4935-00-1216223	76	15	4935-00-9253691	71	7
4935-00-1216223	76	15	4935-00-9253691	71	44
4935-00-1216223	77	15	4935-00-9253779	100	30
4935-00-1216229	70	12	4935-00-9253794	70	6
4935-00-1261102	99	2	4935-00-9253826	68	11
4935-00-2992123	99	3	4935-00-9254170	75	15
4935-00-4017171	43	25	4935-00-9254259	97	53
4935-00-5782963	44	13	4935-00-9254261	97	43
4935-00-8371463	67	2	4935-00-9254262	78	16
4935-00-9216481	42	1	4935-00-9254263	97	52
4935-00-9236813	79	15	4935-00-9254354	73	15
4935-00-9236822	93	17	4935-00-9254373	81	14
4935-00-9238085	82	13	4935-00-9254394	81	16
4935-00-9238092	80	16	4935-00-9254395	78	15
4935-00-9238097	79	14	4935-00-9254405	78	14
4935-00-9238140	82	15	4935-00-9254410	97	44
4935-00-9238235	82	14	4935-00-9254447	83	13
4935-00-9242120	3	7	4935-00-9254508	100	11
4935-00-9242120	4	8	4935-00-9254529	68	13
4935-00-9242120	5	7	4935-00-9254536	96	25
4935-00-9242120	6	7	4935-00-9254538	97	24
4935-00-9242120	7	8	4935-00-9254540	100	44
4935-00-9242120	8	7	4935-00-9256439	98	3
4935-00-9242120	9	8	4935-00-9256439	99	7
4935-00-9242120	10	8	4935-00-9256592	43	56
4935-00-9242120	11	7	4935-00-9256650	100	4
4935-00-9242120	12	7	4935-00-9256726	100	17
4935-00-9242120	13	6	4935-00-9256807	100	35
4935-00-9242120	73	1	4935-00-9256875	100	37
4935-00-9242120	74	1	4935-00-9257726	96	36
4935-00-9242120	75	1	4935-00-9257739	85	6
4935-00-9242120	76	1	4935-00-9257739	86	4
4935-00-9242120	77	1	4935-00-9257739	87	63
4935-00-9242120	78	1	4935-00-9257739	88	6
4935-00-9242120	79	1	4935-00-9257739	89	4
4935-00-9242120	80	1	4935-00-9257740	98	4
4935-00-9242120	81	1	4935-00-9257746	77	16
4935-00-9242120	82	1	4935-00-9257748	76	16
4935-00-9242120	83	1	4935-00-9257749	75	17
4935-00-9242918	100	34	4935-00-9257753	96	33
4935-00-9242994	100	9	4935-00-9257761	71	31
4935-00-9243037	100	6	4935-00-9257772	85	3
4935-00-9243046	68	2	4935-00-9257772	86	3
4935-00-9243050	68	14	4935-00-9257772	87	3
4935-00-9244614	97	36	4935-00-9257772	88	3
4935-00-9244636	88	51	4935-00-9257772	89	3
4935-00-9244726	3	15	4935-00-9257776	74	17
4935-00-9244726	4	16	4935-00-9257796	83	14
4935-00-9244726	5	15	4935-00-9257797	100	31
4935-00-9244726	6	15	4935-00-9257809	78	17
4935-00-9244726	7	16	4935-00-9257833	97	41
4935-00-9244726	8	15	4935-00-9257838	97	49
4935-00-9244726	9	16	4935-00-9258419	75	16
4935-00-9244726	10	16	4935-00-9258420	74	15
4935-00-9244726	11	15	4935-00-9258421	100	13
4935-00-9244726	12	15	4935-00-9258599	71	34
4935-00-9244726	13	14	4935-00-9259028	70	17
4935-00-9244726	73	8	4935-00-9259035	43	30
4935-00-9244726	74	8	4935-00-9259208	43	14
4935-00-9244726	75	8	4935-00-9259293	100	3
4935-00-9244726	76	8	4935-00-9433896	100	12
4935-00-9244726	77	8	4935-00-9436055	74	14
4935-00-9244726	78	8	4935-00-9436118	73	13
4935-00-9244726	79	8	4935-00-9436174	73	14
4935-00-9244726	80	8	4935-00-9436232	77	13
4935-00-9244726	81	8	4935-00-9436232	79	13
4935-00-9244726	82	8	4935-00-9436232	80	13
4935-00-9244726	83	8	4935-00-9436264	75	14
4935-00-9244726	85	43	4935-00-9436265	76	13
4935-00-9244726	86	58	4935-00-9436265	77	14
4935-00-9244726	87	41	4935-00-9436266	86	16
4935-00-9244726	88	39	4935-00-9436438	80	14
4935-00-9244726	89	39	4935-00-9436442	76	14
4935-00-9244731	97	57	4935-00-9436451	70	10
4935-00-9253168	70	7	4935-00-9436453	70	11
4935-00-9253172	100	48	4935-00-9436454	74	16

STOCK NUMBER	FIGURE NO	ITEM NO	STOCK NUMBER	FIGURE NO	ITEM NO
4935-00-9436464	100	18	5305-00-0546655	55	3
4935-00-9436465	81	15	5305-00-0546655	72	30
4935-00-9436468	44	5	5305-00-0546655	90	4
4935-00-9436478	44	6	5305-00-0546655	91	4
4935-00-9436485	44	3	5305-00-0546655	92	4
4935-00-9436490	44	4	5305-00-0546656	53	4
4935-00-9436523	44	8	5305-00-0546658	58	4
4935-00-9438852	82	17	5305-00-0546659	52	11
4935-00-9438884	81	17	5305-00-0546662	71	26
4935-00-9438886	80	17	5305-00-0546669	72	31
4935-00-9438904	79	17	5305-00-0546669	97	48
4935-00-9438907	73	16	5305-00-0546669	97	61
4935-00-9438909	44	1	5305-00-0546671	2	31
4935-00-9438910	44	7	5305-00-0546671	16	11
4935-00-9441034	100	25	5305-00-0546671	19	10
4935-00-9441036	100	36	5305-00-0546671	72	9
4935-00-9441037	79	16	5305-00-0546671	97	4
4935-00-9441120	84	1	5305-00-0546672		
4935-00-9441265	81	13	5305-00-0546672	72	33
4935-00-9441268	80	15	5305-00-0546672	97	56
4935-00-9441327	78	13	5305-00-0546675	2	33
4935-00-9441330	70	13	5305-00-0546675	72	16
4935-00-9441330	84	7	5305-00-0546675	97	38
4935-00-9441349	97	51	5305-00-0546676	50	4
4935-00-9441399	100	2	5305-00-0546680	19	12
4935-00-9442698	98	5	5305-00-0546680	50	15
4935-00-9442698	99	4	5305-00-0549226	19	7
4935-00-9442855	87	53	5305-00-0569961	54	11
4935-00-9442856	82	16	5305-00-0569962	3	2
4935-00-9442859	89	51	5305-00-0569962	4	2
4935-00-9443113	43	31	5305-00-0569962	5	2
4935-00-9446066	71	39	5305-00-0569962	6	2
4935-00-9446130	71	46	5305-00-0569962	7	2
4935-00-9452810	44	9	5305-00-0569962	8	2
4935-00-9452993	100	7	5305-00-0569962	9	2
4935-00-9456710	98	2	5305-00-0569962	10	2
4935-00-9456710	99	6	5305-00-0569962	11	2
4935-00-9456748	96	28	5305-00-0569962	12	2
4935-00-9471814	95	8	5305-00-0569962	13	2
4935-00-9474380	100	19	5305-00-0569962	73	18
4935-00-9940963	68	3	5305-00-0569962	74	19
4935-00-9940965	68	4	5305-00-0569962	75	19
4935-00-9995940	97	8	5305-00-0569962	76	18
5305-00-0430267	71	12	5305-00-0569962	77	18
5305-00-0504219	34	25	5305-00-0569962	78	19
5305-00-0504220	34	34	5305-00-0569962	79	19
5305-00-0510227	94	4	5305-00-0569962	80	19
5305-00-0526456	18	25	5305-00-0569962	81	19
5305-00-0526456	97	16	5305-00-0569962	82	19
5305-00-0545636	28	6	5305-00-0569962	83	16
5305-00-0545637	19	43	5305-00-0593668	71	48
5305-00-0545640	19	48	5305-00-0667327	71	13
5305-00-0545641	19	62	5305-00-0667328		
5305-00-0545642	56	10	5305-00-0685287	50	17
5305-00-0545642	57	15	5305-00-0685405	18	28
5305-00-0545642	60	16	5305-00-0690301	43	27
5305-00-0545642	61	17	5305-00-0690301	68	6
5305-00-0545646	39	1	5305-00-0889665		
5305-00-0545649	52	18	5305-00-0889666		
5305-00-0545649	54	14	5305-00-0889668	2	29
5305-00-0545649	58	23	5305-00-1810789	51	6
5305-00-0545649	59	23	5305-00-2088311	16	48
5305-00-0545650	37	12	5305-00-2982763	97	18
5305-00-0545650	54	25	5305-00-4113024	51	7
5305-00-0545651	41	37	5305-00-4556784		
5305-00-0545652	16	32	5305-00-5501519	87	46
5305-00-0546652	84	21	5305-00-5501519	88	43
5305-00-0546652	93	9	5305-00-5501519	89	43
5305-00-0546653	18	8	5305-00-5518110	85	10
5305-00-0546653	46	29	5305-00-5518110	86	46
5305-00-0546653	48	6	5305-00-6162579	2	37
5305-00-0546653	49	3	5305-00-6388691	28	7
5305-00-0546653	52	1	5305-00-7092010	29	4
5305-00-0546653	53	7	5305-00-7176955	100	14
5305-00-0546653	54	1	5305-00-7195381	33	18
5305-00-0546654	46	8	5305-00-7278833	19	76
5305-00-0546654	72	25	5305-00-7285486	100	16
5305-00-0546654	97	45	5305-00-7614226	37	31
5305-00-0546655	37	17	5305-00-7633356	20	1
5305-00-0546655	50	9	5305-00-7636963	70	14

STOCK NUMBER	FIGURE NO	ITEM NO	STOCK NUMBER	FIGURE NO	ITEM NO
5305-00-7640085	19	11	5305-00-9236748	51	12
5305-00-7642964	19	37	5305-00-9236748	52	9
5305-00-7702533	19	58	5305-00-9236748	54	8
5305-00-7702580	97	9	5305-00-9236749	45	39
5305-00-7815674	71	33	5305-00-9242171	85	5
5305-00-7888401	18	5	5305-00-9242171	86	6
5305-00-8059748	19	29	5305-00-9242171	87	5
5305-00-8087832			5305-00-9242171	88	5
5305-00-8161186	87	18	5305-00-9242171	89	6
5305-00-8161186	88	18	5305-00-9257634	47	8
5305-00-8161186	89	18	5305-00-9265535	40	19
5305-00-8207039			5305-00-9265536	2	35
5305-00-8208367	34	40	5305-00-9265537	2	39
5305-00-8208367	36	2	5305-00-9390661	18	11
5305-00-8208367	39	6	5305-00-9441104	97	7
5305-00-8273682			5305-00-9441106	27	2
5305-00-8288102	86	8	5305-00-9442523	18	15
5305-00-8288102	87	12	5305-00-9442559	18	34
5305-00-8288102	89	12	5305-00-9446014	21	4
5305-00-8348514	31	1	5305-00-9454652	33	19
5305-00-8373343	37	29	5305-00-9456725	72	1
5305-00-8377049	96	2	5305-00-9468258	100	22
5305-00-8404563	93	6	5305-00-9469880	33	7
5305-00-8432841	19	53	5305-00-9469886	31	8
5305-00-8459126	34	42	5305-00-9469892	34	36
5305-00-8493319	34	5	5305-00-9487659	16	18
5305-00-8519428			5305-00-9491865	34	32
5305-00-8523147	86	14	5305-00-9495238	72	12
5305-00-8523147	87	51	5305-00-9571499	16	94
5305-00-8523147	88	49	5305-00-9576264	41	9
5305-00-8523147	89	49	5305-00-9577817	40	20
5305-00-8523172	2	3	5305-00-9577818	37	30
5305-00-8523172	15	3	5305-00-9582918	46	26
5305-00-8523172	16	15	5305-00-9582918	53	32
5305-00-8523172	70	3	5305-00-9582918	84	25
5305-00-8575867	16	57	5305-00-9584344		
5305-00-8575867	70	22	5305-00-9585453	36	19
5305-00-8892998	16	82	5305-00-9585885	34	2
5305-00-8892999	41	7	5305-00-9586382	85	22
5305-00-8892999	86	33	5305-00-9586517	18	30
5305-00-8893000	33	29	5305-00-9590379	19	19
5305-00-8893000	71	14	5305-00-9591082	29	1
5305-00-8893073	2	28	5305-00-9591082	43	36
5305-00-8893116	33	34	5305-00-9592714	41	16
5305-00-9022134	3	1	5305-00-9594158		
5305-00-9022134	4	1	5305-00-9789352	19	13
5305-00-9022134	5	1	5305-00-9803934		
5305-00-9022134	6	1	5305-00-9836651	72	89
5305-00-9022134	7	1	5305-00-9836652	71	37
5305-00-9022134	8	1	5305-00-9836730	87	28
5305-00-9022134	9	1	5305-00-9836730	88	27
5305-00-9022134	10	1	5305-00-9836730	89	24
5305-00-9022134	11	1	5305-00-9837429	45	3
5305-00-9022134	12	1	5305-00-9844982	33	15
5305-00-9022134	13	1	5305-00-9844983	30	10
5305-00-9022134	16	1	5305-00-9844983	33	12
5305-00-9022134	40	15	5305-00-9844984	33	26
5305-00-9022134	44	2	5305-00-9846191	40	1
5305-00-9022134	73	17	5305-00-9846193	40	3
5305-00-9022134	74	18	5305-00-9846194		
5305-00-9022134	75	18	5305-00-9846205		
5305-00-9022134	76	17	5305-00-9846222	33	4
5305-00-9022134	77	17	5305-00-9847169	43	16
5305-00-9022134	78	18	5305-00-9881167	85	14
5305-00-9022134	79	18	5305-00-9887601	71	3
5305-00-9022134	80	18	5305-00-9887603	43	37
5305-00-9022134	81	18	5305-00-9887837	97	21
5305-00-9022134	82	18	5305-00-9890682	16	80
5305-00-9022134	83	15	5305-00-9900379	19	55
5305-00-9035070	43	51	5305-00-9902345	96	13
5305-00-9051650	43	12	5305-00-9930190	16	66
5305-00-9124820	45	33	5305-00-9930190	33	25
5305-00-9147023	42	5	5305-00-9930190	45	10
5305-00-9147023	43	50	5305-00-9930191	33	9
5305-00-9231890	97	25	5305-00-9931848	45	14
5305-00-9234218	34	28	5305-00-9938848	39	4
5305-00-9236748	46	24	5305-00-9951312	34	68
5305-00-9236748	47	13	5305-00-9958989	34	39
5305-00-9236748	48	7	5306-00-0570936	20	5
5305-00-9236748	49	8	5306-00-1510449	90	3

STOCK NUMBER	FIGURE NO	ITEM NO	STOCK NUMBER	FIGURE NO	ITEM NO
5306-00-1510449	92	1	5310-00-0544892	86	24
5306-00-1512165	90	1	5310-00-0570573	68	7
5306-00-1562335	93	1	5310-00-0581823	19	45
5306-00-1775503	45	21	5310-00-0581823	56	7
5306-00-1775503	46	25	5310-00-0581823	57	11
5306-00-1775503	47	7	5310-00-0581823	60	19
5306-00-1775503	48	8	5310-00-0581823	61	21
5306-00-1775503	49	5	5310-00-0581823	85	25
5306-00-1775503	50	2	5310-00-0695291	34	22
5306-00-1775503	51	9	5310-00-0695291	85	4
5306-00-1775503	52	6	5310-00-0695291	86	5
5306-00-1775503	53	9	5310-00-0695291	87	4
5306-00-1775503	54	10	5310-00-0695291	88	4
5306-00-1775503	55	7	5310-00-0695291	89	5
5306-00-1801932	15	9	5310-00-0818087	16	56
5306-00-2759641	16	25	5310-00-0821404	71	15
5306-00-2822227	91	1	5310-00-0880551	37	10
5306-00-6560358			5310-00-0880551	54	5
5306-00-7208483	97	14	5310-00-0880551	97	11
5306-00-9229270	72	28	5310-00-1317043	16	36
5306-00-9302442	34	13	5310-00-1436516	72	35
5306-00-9468256	34	61	5310-00-1436517	14	13
5306-00-9471455	34	77	5310-00-1436517	72	48
5306-00-9474379	100	39	5310-00-1451658	43	5
5306-00-9499578	45	21	5310-00-1451658	72	51
5306-00-9499578	46	25	5310-00-1670701	41	34
5306-00-9499578	47	7	5310-00-1670702	37	7
5306-00-9499578	48	8	5310-00-1670721	41	43
5306-00-9499578	49	5	5310-00-1670753	45	32
5306-00-9499578	50	2	5310-00-1670801	71	10
5306-00-9499578	51	9	5310-00-1670801	96	31
5306-00-9499578	52	6	5310-00-1670803	46	17
5306-00-9499578	53	9	5310-00-1670803	96	6
5306-00-9499578	54	10	5310-00-1670806	43	19
5306-00-9499578	55	7	5310-00-1670806	46	2
5306-00-9717636	92	3	5310-00-1670806	51	2
5307-00-4043118	38	3	5310-00-1670806	52	13
5307-00-9996117	100	43	5310-00-1670806	53	35
5310-00-0430520	16	71	5310-00-1670812	16	69
5310-00-0434708	16	81	5310-00-1670812	46	6
5310-00-0434708	43	53	5310-00-1670812	53	29
5310-00-0434708	85	15	5310-00-1670812	54	20
5310-00-0453296	34	18	5310-00-1670812	85	33
5310-00-0453299	34	23	5310-00-1670812	96	4
5310-00-0454007	30	9	5310-00-1670812	97	12
5310-00-0454007	33	8	5310-00-1670814	16	64
5310-00-0454007	37	16	5310-00-1670814	41	44
5310-00-0540041	3	8	5310-00-1670814	86	27
5310-00-0540041	4	9	5310-00-1670814	96	18
5310-00-0540041	5	8	5310-00-1670816		
5310-00-0540041	6	8	5310-00-1670818	45	16
5310-00-0540041	7	9	5310-00-1670834	69	10
5310-00-0540041	8	8	5310-00-1777598	14	11
5310-00-0540041	9	9	5310-00-1777598	17	10
5310-00-0540041	10	9	5310-00-1777598	37	27
5310-00-0540041	11	8	5310-00-1777598	43	6
5310-00-0540041	12	8	5310-00-1777598	72	46
5310-00-0540041	13	7	5310-00-1777599	14	12
5310-00-0540041	72	26	5310-00-1777599	17	11
5310-00-0540041	73	2	5310-00-1777599	37	22
5310-00-0540041	74	2	5310-00-1788631	46	16
5310-00-0540041	75	2	5310-00-1788631	86	25
5310-00-0540041	76	2	5310-00-1800277	86	30
5310-00-0540041	77	2	5310-00-1834354	57	12
5310-00-0540041	78	2	5310-00-1834354	60	20
5310-00-0540041	79	2	5310-00-1834354	61	20
5310-00-0540041	80	2	5310-00-1834355		
5310-00-0540041	81	2	5310-00-1872398	46	9
5310-00-0540041	82	2	5310-00-1872398	48	5
5310-00-0540041	83	2	5310-00-1872398	49	2
5310-00-0540041	85	11	5310-00-1872398	50	10
5310-00-0540041	86	12	5310-00-1872398	52	2
5310-00-0540041	86	45	5310-00-1872398	53	5
5310-00-0540041	87	11	5310-00-1872398	54	2
5310-00-0540041	87	48	5310-00-1872398	55	2
5310-00-0540041	88	10	5310-00-1937577	33	10
5310-00-0540041	88	46	5310-00-1937577	41	38
5310-00-0540041	89	10	5310-00-2083786	43	59
5310-00-0540041	89	46	5310-00-2617156	46	3
5310-00-0544892	16	62	5310-00-2617156	51	1

STOCK NUMBER	FIGURE NO	ITEM NO	STOCK NUMBER	FIGURE NO	ITEM NO
5310-00-2617156	52	12	5310-00-6807296	89	31
5310-00-2617156	53	34	5310-00-6807312	2	27
5310-00-2641389	15	11	5310-00-6825795	37	45
5310-00-2641389	16	43	5310-00-6841970	56	9
5310-00-2827835	69	6	5310-00-6841970	57	14
5310-00-3063167			5310-00-6841970	60	17
5310-00-3580687	19	4	5310-00-6841970	61	18
5310-00-4106494	41	36	5310-00-6849765	93	11
5310-00-4106498	41	42	5310-00-6852631	37	5
5310-00-4378550			5310-00-6852631	85	38
5310-00-5157449	16	73	5310-00-6853744	16	49
5310-00-5157449	53	24	5310-00-6853744	43	38
5310-00-5157449	85	40	5310-00-6853744	71	5
5310-00-5157449	97	23	5310-00-6853744	72	20
5310-00-5319514			5310-00-7025847	52	24
5310-00-5319515	96	29	5310-00-7215861	43	13
5310-00-5432410	33	24	5310-00-7225998	18	4
5310-00-5432739	15	12	5310-00-7225998	34	6
5310-00-5432740	53	25	5310-00-7225998	47	10
5310-00-5432740	85	39	5310-00-7239676	16	67
5310-00-5435060	16	86	5310-00-7239676	43	26
5310-00-5435060	19	41	5310-00-7254712	34	16
5310-00-5435933	46	5	5310-00-7534101	71	18
5310-00-5435933	53	30	5310-00-7541686	18	12
5310-00-5435933	54	21	5310-00-7649564	72	29
5310-00-5435933	85	34	5310-00-7649564	100	42
5310-00-5435933	86	39	5310-00-7717396		
5310-00-5435933	87	36	5310-00-7737618	71	30
5310-00-5435933	88	33	5310-00-7737624	43	35
5310-00-5435933	89	33	5310-00-7737624	90	7
5310-00-5501130	37	6	5310-00-7737624	91	7
5310-00-5503715	86	34	5310-00-7737624	92	7
5310-00-5505054	71	28	5310-00-7775791		
5310-00-5505054	90	2	5310-00-7789160		
5310-00-5505054	91	2	5310-00-7819483	2	4
5310-00-5505054	92	2	5310-00-7819483	15	4
5310-00-5586207	34	49	5310-00-7819483	16	14
5310-00-5586207	40	2	5310-00-7819483	34	19
5310-00-5586207	96	14	5310-00-7819483	70	4
5310-00-5586207	97	2	5310-00-7821349	16	34
5310-00-5599185	71	20	5310-00-7821349	43	42
5310-00-5765752	16	29	5310-00-8057632	19	9
5310-00-5765752	41	35	5310-00-8057632	42	4
5310-00-5765752	45	15	5310-00-8071465	71	25
5310-00-5790079	33	13	5310-00-8071465	85	26
5310-00-5790079	50	8	5310-00-8071465	86	18
5310-00-5790079	53	3	5310-00-8071465	86	37
5310-00-5825677	18	14	5310-00-8071465	87	17
5310-00-5828613	45	37	5310-00-8071465	88	17
5310-00-5828613	46	22	5310-00-8071465	89	17
5310-00-5828613	47	11	5310-00-8071466	96	16
5310-00-5828613	48	2	5310-00-8071467	71	9
5310-00-5828613	49	6	5310-00-8071472	72	24
5310-00-5828613	51	10	5310-00-8071472	90	8
5310-00-5828613	52	8	5310-00-8071472	91	8
5310-00-5828613	54	6	5310-00-8071472	92	8
5310-00-5956211	39	2	5310-00-8071474		
5310-00-5956211	41	24	5310-00-8098544		
5310-00-5956211	86	35	5310-00-8098546	16	26
5310-00-5956211	87	22	5310-00-8098546	41	20
5310-00-5956211	88	22	5310-00-8098546	72	90
5310-00-5956211	89	22	5310-00-8116419	41	13
5310-00-5956761	28	4	5310-00-8116419	52	16
5310-00-6162973	69	15	5310-00-8116419	54	34
5310-00-6166791	19	42	5310-00-8116419	58	19
5310-00-6166822	34	24	5310-00-8116419	59	19
5310-00-6191148	18	23	5310-00-8124292	41	22
5310-00-6191148	34	63	5310-00-8124294	41	47
5310-00-6191148	86	40	5310-00-8149810	43	28
5310-00-6191148	93	2	5310-00-8207014	68	10
5310-00-6191148	94	2	5310-00-8207154	30	4
5310-00-6194376	34	17	5310-00-8405785	16	100
5310-00-6229531	19	14	5310-00-8405785	53	26
5310-00-6387901	93	7	5310-00-8409311	85	41
5310-00-6389857	71	24	5310-00-8443302	93	3
5310-00-6389857	84	22	5310-00-8451894	34	62
5310-00-6805241	45	35	5310-00-8496895	46	15
5310-00-6807296	45	2	5310-00-8666151	50	7
5310-00-6807296	87	34	5310-00-8666151	53	2
5310-00-6807296	88	31	5310-00-8666151	55	1

STOCK NUMBER	FIGURE NO	ITEM NO	STOCK NUMBER	FIGURE NO	ITEM NO
5310-00-8775622	47	9	5310-00-9415885	87	33
5310-00-8775797	94	1	5310-00-9415885	88	30
5310-00-8783292	21	1	5310-00-9415885	89	30
5310-00-8787196			5310-00-9416019	34	50
5310-00-8787196	97	6	5310-00-9416019	50	13
5310-00-8805975	2	32	5310-00-9424707	71	17
5310-00-8805975	72	13	5310-00-9440811	16	74
5310-00-8805976	97	46	5310-00-9440811	37	9
5310-00-8805978	97	39	5310-00-9442496	71	50
5310-00-8892543	16	84	5310-00-9442497	73	5
5310-00-9039730	71	19	5310-00-9442497	74	5
5310-00-9058451	37	28	5310-00-9442497	75	5
5310-00-9058451	47	3	5310-00-9442497	76	5
5310-00-9058451	50	11	5310-00-9442497	77	5
5310-00-9058451	52	23	5310-00-9442497	78	5
5310-00-9058451	53	6	5310-00-9442497	79	5
5310-00-9058451	53	18	5310-00-9442497	80	5
5310-00-9058451	55	5	5310-00-9442497	81	5
5310-00-9058451	58	1	5310-00-9442497	82	5
5310-00-9175123	85	2	5310-00-9442497	83	5
5310-00-9175123	86	2	5310-00-9454651	71	51
5310-00-9175123	87	2	5310-00-9456328	46	12
5310-00-9175123	88	2	5310-00-9456328	53	17
5310-00-9175123	89	2	5310-00-9456328	54	16
5310-00-9177935	100	15	5310-00-9456352	53	23
5310-00-9282690			5310-00-9456390	46	21
5310-00-9282690	28	5	5310-00-9468261	18	13
5310-00-9282690	41	48	5310-00-9474313	18	27
5310-00-9282690	43	52	5310-00-9487694	96	30
5310-00-9296395			5310-00-9491863	54	27
5310-00-9296395	87	49	5310-00-9501310	41	4
5310-00-9296395	88	47	5310-00-9511400	16	65
5310-00-9296395	89	47	5310-00-9511400	41	46
5310-00-9338118			5310-00-9511400	86	28
5310-00-9338118	16	37	5310-00-9514679	37	11
5310-00-9338118	41	6	5310-00-9514679	41	12
5310-00-9338118	43	43	5310-00-9544344	69	3
5310-00-9338118	87	21	5310-00-9746623	16	63
5310-00-9338118	88	21	5310-00-9838483	37	14
5310-00-9338118	89	21	5310-00-9890640	34	27
5310-00-9338119	16	45	5310-00-9890640	55	6
5310-00-9338119	19	8	5310-00-9895525	53	33
5310-00-9338119	40	4	5315-00-0589780	38	9
5310-00-9338119	71	4	5315-00-0817870	16	17
5310-00-9338119	97	3	5315-00-1816982	19	83
5310-00-9338120	16	58	5315-00-1816982	26	7
5310-00-9338120	18	24	5315-00-6190713		
5310-00-9338120	41	21	5315-00-6193999	19	69
5310-00-9338120	96	3	5315-00-6821733	72	91
5310-00-9338120	97	13	5315-00-7029651		
5310-00-9338121	16	72	5315-00-7029651	38	16
5310-00-9338121	97	22	5315-00-7332495	97	37
5310-00-9349739	16	38	5315-00-8151405	16	16
5310-00-9349739	41	23	5315-00-8409236	19	60
5310-00-9349739	43	44	5315-00-8409236	25	6
5310-00-9349739	87	20	5315-00-8441189	100	41
5310-00-9349739	88	20	5315-00-8459892	19	57
5310-00-9349739	89	20	5315-00-8493321	25	4
5310-00-9349751	16	30	5315-00-8892688	40	13
5310-00-9349751	85	35	5315-00-8994476		
5310-00-9349751	86	38	5315-00-9139758	19	82
5310-00-9349751	87	37	5315-00-9139758	23	1
5310-00-9349751	88	34	5315-00-9139758	26	1
5310-00-9349751	89	34	5315-00-9236750	100	38
5310-00-9349761			5315-00-9265864	97	35
5310-00-9349761	87	50	5315-00-9436048	96	19
5310-00-9349761	88	48	5315-00-9441047	3	12
5310-00-9349761	89	48	5315-00-9441047	4	13
5310-00-9349762	15	10	5315-00-9441047	5	13
5310-00-9349762	16	46	5315-00-9441047	6	12
5310-00-9349765	46	4	5315-00-9441047	7	13
5310-00-9349765	53	31	5315-00-9441047	8	12
5310-00-9349765	54	22	5315-00-9441047	9	14
5310-00-9382013	16	87	5315-00-9441047	10	14
5310-00-9391060	69	7	5315-00-9441047	11	14
5310-00-9391072	47	4	5315-00-9441047	12	13
5310-00-9391074	54	33	5315-00-9441047	13	12
5310-00-9415885	16	70	5315-00-9441047	16	111
5310-00-9415885	85	32	5315-00-9441047	44	11
5310-00-9415885	86	41	5315-00-9441047	73	12

STOCK NUMBER	FIGURE NO	ITEM NO	STOCK NUMBER	FIGURE NO	ITEM NO
5315-00-9441047	74	12	5330-00-8514746	45	6
5315-00-9441047	75	11	5330-00-9003848	30	15
5315-00-9441047	76	12	5330-00-9003848	37	20
5315-00-9441047	77	11	5330-00-9033768	101	15
5315-00-9441047	78	11	5330-00-9033768	102	14
5315-00-9441047	79	11	5330-00-9033768	103	14
5315-00-9441047	80	10	5330-00-9037376	31	6
5315-00-9441047	81	12	5330-00-9165700	18	2
5315-00-9441047	82	11	5330-00-9243895	2	5
5315-00-9441047	83	11	5330-00-9252430	45	5
5315-00-9441047	85	20	5330-00-9252566	18	6
5315-00-9441047	86	19	5330-00-9252574	97	58
5315-00-9441047	87	15	5330-00-9253442	33	3
5315-00-9441047	88	15	5330-00-9255419	15	5
5315-00-9441047	89	15	5330-00-9256507	42	3
5315-00-9456723	15	15	5330-00-9259027	97	27
5315-00-9474297	70	15	5330-00-9284567	34	74
5315-00-9474297	84	6	5330-00-9303041	34	55
5315-00-9474376	28	11	5330-00-9304153	34	60
5315-00-9474377	28	17	5330-00-9306317	33	33
5315-00-9491872	43	41	5330-00-9349794	37	25
5320-00-1176814	93	8	5330-00-9415767	84	4
5320-00-1176815			5330-00-9435940	34	4
5320-00-1176817			5330-00-9456597	36	10
5320-00-1176828			5330-00-9456962	70	8
5320-00-1176883			5330-00-9474271	97	17
5320-00-1176885	95	9	5330-00-9479541	100	47
5320-00-1176888	95	10	5330-00-9487762	43	24
5320-00-1176938			5330-00-9498625	100	29
5320-00-1176939			5330-00-9513150	19	5
5320-00-1176951	16	113	5330-00-9864958	36	14
5320-00-1176951	95	2	5330-00-9955381	19	6
5320-00-1176953			5340-00-0213495	19	6
5320-00-1177288			5340-00-0213495	2	10
5320-00-1177289	95	6	5340-00-0213495	16	107
5320-00-1182001	30	3	5340-00-0213495	72	80
5320-00-5840672			5340-00-0213495	97	73
5320-00-5840672	16	108	5340-00-0565486	19	64
5320-00-6190842	96	22	5340-00-0771819	40	10
5320-00-7540962	96	24	5340-00-0771819	85	45
5320-00-8037118	96	23	5340-00-0771819	86	61
5320-00-9234140			5340-00-0771819	87	43
5325-00-0337726	69	14	5340-00-0771819	88	41
5325-00-0733588	69	2	5340-00-0771819	89	42
5325-00-1742893			5340-00-0788962	43	63
5325-00-1849858			5340-00-0788962	86	60
5325-00-2903976	95	3	5340-00-0788962	87	44
5325-00-2903976	97	10	5340-00-0788962	88	42
5325-00-2904925			5340-00-0788962	89	41
5325-00-2910217	93	15	5340-00-0850218	38	7
5325-00-5997820	70	18	5340-00-0850218	72	85
5325-00-5997821	84	2	5340-00-0850218	84	24
5325-00-8432523	71	21	5340-00-0850218	97	74
5325-00-9391168	72	52	5340-00-0850219		
5325-00-9391168	84	8	5340-00-0850219	2	13
5330-00-0529730	97	19	5340-00-0850219	72	79
5330-00-2259054	31	7	5340-00-0887509		
5330-00-2500230	72	36	5340-00-1773984	38	13
5330-00-2500236			5340-00-1773984	43	62
5330-00-2500236	14	14	5340-00-2237118	18	35
5330-00-2500236	17	7	5340-00-2416829	2	11
5330-00-2500236	30	16	5340-00-2416829	72	84
5330-00-2500236	37	21	5340-00-2416829	73	9
5330-00-2651085	14	1	5340-00-2416829	74	10
5330-00-2651085	72	37	5340-00-2416829	75	9
5330-00-2651086	14	2	5340-00-2416829	76	9
5330-00-2651086	17	6	5340-00-2416829	77	9
5330-00-2651086	37	26	5340-00-2416829	78	9
5330-00-2651086	43	7	5340-00-2416829	79	9
5330-00-2651086	72	38	5340-00-2416829	80	9
5330-00-2651093	43	4	5340-00-2416829	81	9
5330-00-2651093	72	45	5340-00-2416829	82	9
5330-00-2651095	17	9	5340-00-2416829	83	9
5330-00-2923120	45	8	5340-00-2416829	97	72
5330-00-5582330	100	21	5340-00-2904476		
5330-00-5840266	45	12	5340-00-5433931		
5330-00-6843420	43	34	5340-00-5433934	2	36
5330-00-7202947	100	28	5340-00-5433934	34	31
5330-00-7294992	38	14	5340-00-5433934	72	11
5330-00-8245466	36	12	5340-00-5478053	68	9

STOCK NUMBER	FIGURE NO	ITEM NO	STOCK NUMBER	FIGURE NO	ITEM NO
5340-00-5588826			5340-00-9708588	94	3
5340-00-5650011	97	40	5340-00-9736933	38	8
5340-00-6585315	71	42	5340-00-9841588		
5340-00-6802971			5340-00-9878501	19	40
5340-00-6803762	32	4	5340-00-9883210		
5340-00-6824845	38	6	5340-00-9883210	37	32
5340-00-6856523			5340-00-9883210	72	19
5340-00-7215315			5340-00-9883210	97	71
5340-00-7215315	2	34	5340-00-9893032	2	26
5340-00-7215315	37	15	5340-00-9899224		
5340-00-7215315	72	21	5340-00-9899224	18	22
5340-00-7217653			5340-00-9899224	41	5
5340-00-7256033	16	109	5340-00-9899224	72	22
5340-00-7313402	41	3	5340-00-9899224	84	23
5340-00-7533456			5340-00-9909733	38	5
5340-00-7533456	40	5	5340-00-9909734	38	10
5340-00-7533456	97	47	5340-00-9909916	43	62
5340-00-7617048	2	43	5340-00-9956690	38	1
5340-00-7617048	72	8	5355-00-9230804	100	49
5340-00-7815864	69	11	5355-00-9230806	100	40
5340-00-7828737	34	30	5355-00-9252125	43	15
5340-00-8007874			5360-00-9252570	97	34
5340-00-8007874	32	2	5360-00-9258311	19	32
5340-00-8154929	32	3	5365-00-0813984	31	2
5340-00-8154930	32	1	5365-00-1059928	19	21
5340-00-8213808	85	46	5365-00-2002637	19	71
5340-00-8265984	96	12	5365-00-2002637	28	9
5340-00-8292141			5365-00-5306777	43	29
5340-00-8361938	71	16	5365-00-5433388	93	12
5340-00-8371432	69	13	5365-00-5433388	94	6
5340-00-8430003	38	2	5365-00-5737784	34	73
5340-00-8574921	43	63	5365-00-5981138	70	16
5340-00-8644958	43	61	5365-00-5981138	84	26
5340-00-9226304	34	75	5365-00-5986355	96	17
5340-00-9229233	19	22	5365-00-6504801	38	4
5340-00-9252554	33	17	5365-00-7218187	96	32
5340-00-9257343	41	3	5365-00-7278601	34	76
5340-00-9258872	96	8	5365-00-8164238	71	35
5340-00-9259542	39	3	5365-00-9231326	97	26
5340-00-9302438	38	11	5365-00-9252464	45	30
5340-00-9353896	3	13	5365-00-9252584	100	26
5340-00-9353896	4	14	5365-00-9253377	100	33
5340-00-9353896	3	12	5365-00-9253574	28	2
5340-00-9353896	6	13	5365-00-9253959	34	43
5340-00-9353896	7	14	5365-00-9253960	34	44
5340-00-9353896	8	13	5365-00-9254006	34	45
5340-00-9353896	9	13	5365-00-9254048	34	46
5340-00-9353896	10	13	5365-00-9254136	34	47
5340-00-9353896	11	12	5365-00-9254539	100	8
5340-00-9353896	12	12	5365-00-9255253	26	5
5340-00-9353896	13	11	5365-00-9255413	19	72
5340-00-9353896	16	110	5365-00-9258198	73	6
5340-00-9353896	40	12	5365-00-9258198	74	6
5340-00-9353896	44	12	5365-00-9258198	75	6
5340-00-9353896	73	11	5365-00-9258198	76	6
5340-00-9353896	74	11	5365-00-9258198	77	6
5340-00-9353896	75	12	5365-00-9258198	78	6
5340-00-9353896	76	11	5365-00-9258198	79	6
5340-00-9353896	77	12	5365-00-9258198	80	6
5340-00-9353896	78	12	5365-00-9258198	81	6
5340-00-9353896	79	12	5365-00-9258198	82	6
5340-00-9353896	80	12	5365-00-9258198	83	6
5340-00-9353896	81	11	5365-00-9258198	85	1
5340-00-9353896	82	12	5365-00-9258198	86	1
5340-00-9353896	83	12	5365-00-9258198	87	1
5340-00-9435664	71	36	5365-00-9258198	88	1
5340-00-9435667	69	5	5365-00-9258198	89	1
5340-00-9439218	18	26	5365-00-9258501	100	23
5340-00-9456724	33	32	5365-00-9305084	30	5
5340-00-9471810	29	9	5365-00-9321145	36	15
5340-00-9476568	69	4	5365-00-9409527	70	20
5340-00-9477077	72	2	5365-00-9409527	84	3
5340-00-9477118	19	38	5365-00-9434207	36	8
5340-00-9515145	2	38	5365-00-9439548	31	3
5340-00-9516823			5365-00-9441089	100	24
5340-00-9516825			5365-00-9441119	95	11
5340-00-9516831	16	112	5365-00-9445982	20	2
5340-00-9543134			5356-00-9452815	43	48
5340-00-9642555	34	7	5365-00-9454612	36	18
5340-00-9643664	72	17	5365-00-9454678	43	57

STOCK NUMBER	FIGURE NO	ITEM NO	STOCK NUMBER	FIGURE NO	ITEM NO
5365-00-9456409	46	28	5905-00-1410727	59	15
5365-00-9456409	51	4	5905-00-1411130	63	19
5365-00-9456409	52	19	5905-00-1411144	57	29
5365-00-9456409	53	13	5905-00-1411165	57	8
5365-00-9456737	100	27	5905-00-1411165	59	12
5365-00-9468266	71	49	5905-00-1411187	58	14
5365-00-9471368	36	16	5905-00-2560390	57	2
5365-00-9476566	45	34	5905-00-2792530	57	3
5365-00-9476950	41	33	5905-00-3696916	62	3
5365-00-9477074	28	12	5905-00-4944622	62	2
5365-00-9477332	95	5	5905-00-5036218	54	13
5365-00-9525657	29	10	5905-00-5525490	62	9
5365-00-9584001	16	33	5905-00-5525490	63	2
5365-00-9584001	41	25	5905-00-7096917	56	8
5365-00-9584001	86	36	5905-00-8116728	61	12
5365-00-9584001	87	23	5905-00-8116728	62	18
5365-00-9584001	88	23	5905-00-8116728	63	15
5365-00-9584001	89	23	5905-00-8436408	16	106
5365-00-9590764	100	10	5905-00-8436408	41	49
5365-00-9819601	69	8	5905-00-8504451	41	30
5365-00-9902777	34	58	5905-00-8890010	86	47
5840-00-9242831	47	1	5905-00-8920260	16	85
5905-00-0432044	41	60	5905-00-8920272	41	31
5905-00-0444364	85	24	5905-00-8920272	86	50
5905-00-0622252	37	13	5905-00-8926578	85	13
5905-00-0805016	85	17	5905-00-9073983	54	29
5905-00-0817349	41	51	5905-00-9074095	60	10
5905-00-1048330	56	12	5905-00-9074095	61	10
5905-00-1048330	57	10	5905-00-9075071	62	11
5905-00-1048336	59	6	5905-00-9088129	62	22
5905-00-1048342	57	9	5905-00-9303762	41	53
5905-00-1048348	60	8	5905-00-9358539	56	17
5905-00-1048348	61	8	5905-00-9358539	57	33
5905-00-1048348	62	21	5905-00-9358539	60	7
5905-00-1048348	63	13	5905-00-9358539	61	7
5905-00-1048349	63	9	5905-00-9358539	63	17
5905-00-1048350	60	5	5905-00-9358542	56	21
5905-00-1048350	61	5	5905-00-9443472	43	33
5905-00-1061273	56	4	5905-00-9695850	85	36
5905-00-1061273	59	13	5905-00-9695852	41	52
5905-00-1061273	63	5	5905-00-9751128	16	103
5905-00-1061282	62	17	5905-00-9751133	85	18
5905-00-1069344	57	29	5905-00-9751135	86	48
5905-00-1069344	57	32	5905-00-9751135	88	52
5905-00-1086922	57	29	5905-00-9751135	89	52
5905-00-1086922	59	9	5905-00-9787703	85	30
5905-00-1100196	58	5	5905-00-9847704	41	29
5905-00-1100196	63	18	5905-00-9881568	16	88
5905-00-1100993	62	7	5905-00-9882309	16	60
5905-00-1114734	57	1	5905-00-9887133	16	91
5905-00-1114734	59	10	5905-00-9904130	16	93
5905-00-1114736	57	29	5905-00-9905068	16	92
5905-00-1114738	60	4	5905-00-9947135	85	28
5905-00-1114738	61	4	5905-00-9947135	86	49
5905-00-1114743	57	29	5910-00-0104913	56	16
5905-00-1114744	56	14	5910-00-0696104	18	29
5905-00-1114858	62	4	5910-00-1015561	89	7
5905-00-1118357	58	10	5910-00-1164924	18	29
5905-00-1145359	56	5	5910-00-1166535	18	29
5905-00-1145361	57	29	5910-00-1166536	18	29
5905-00-1145407	57	21	5910-00-1166537	18	29
5905-00-1145417	59	14	5910-00-1166538	18	29
5905-00-1168567	59	3	5910-00-1177978	18	29
5905-00-1168569	63	14	5910-00-1187889	18	29
5905-00-1168570	56	23	5910-00-1441556	56	22
5905-00-1168570	57	26	5910-00-1754633	57	4
5905-00-1219861	56	2	5910-00-1754633	59	2
5905-00-1319395	57	29	5910-00-4622872	16	102
5905-00-1410591	58	7	5910-00-6491435	62	15
5905-00-1410591	60	6	5910-00-6491435	63	1
5905-00-1410591	61	6	5910-00-6550138	58	13
5905-00-1410591	63	8	5910-00-6812383	62	15
5905-00-1410592	56	15	5910-00-6812383	63	1
5905-00-1410595	56	24	5910-00-6859700	22	1
5905-00-1410595	57	23	5910-00-6882825	57	18
5905-00-1410595	58	15	5910-00-7250344	56	6
5905-00-1410595	59	5	5910-00-7250344	59	1
5905-00-1410595	62	8	5910-00-7585220	18	29
5905-00-1410599	58	6	5910-00-8352710	16	59
5905-00-1410600	63	6	5910-00-8423128	57	16

STOCK NUMBER	FIGURE NO	ITEM NO	STOCK NUMBER	FIGURE NO	ITEM NO
5910-00-8766514	18	29	5935-00-8804226	17	4
5910-00-8793471	57	17	5935-00-8804226	97	68
5910-00-9242875	87	9	5935-00-8929600	2	6
5910-00-9242875	88	8	5935-00-8929600	15	6
5910-00-9242875	89	8	5935-00-8929600	34	10
5910-00-9242877	16	22	5935-00-8929600	42	6
5910-00-9250600	50	12	5935-00-8980494	16	54
5910-00-9250653	86	11	5935-00-8980494	37	42
5910-00-9253824	29	7	5935-00-8999361	2	7
5910-00-9262473	86	10	5935-00-8999361	15	7
5910-00-9262473	87	8	5935-00-8999361	18	17
5910-00-9262473	88	7	5935-00-8999361	34	8
5910-00-9302264	37	35	5935-00-9000852	14	7
5910-00-9302702	62	15	5935-00-9002185	64	9
5910-00-9302702	63	1	5935-00-9002185	65	10
5910-00-9495097	16	41	5935-00-9002185	66	1
5910-00-9495138	89	11	5935-00-9002264	42	7
5910-00-9495154	16	21	5935-00-9128314	17	16
5910-00-9498543	86	17	5935-00-9128314	37	43
5910-00-9510087	41	50	5935-00-9129362	14	8
5910-00-9514832	18	29	5935-00-9131823	72	34
5910-00-9593195	16	105	5935-00-9149415	16	53
5910-00-9629525	58	12	5935-00-9149415	41	1
5910-00-9789338	18	29	5935-00-9228601	97	64
5910-00-9853756	37	46	5935-00-9234142	72	42
5910-00-9943650	51	5	5935-00-9242196	17	5
5915-00-9228600	71	11	5935-00-9242196	72	40
5915-00-9246300	16	24	5935-00-9242202	17	13
5915-00-9302247	45	27	5935-00-9304146	37	1
5915-00-9456588	33	14	5935-00-9493863	30	11
5925-00-1065210	72	7	5935-00-9494495	33	28
5925-00-1111732	72	6	5935-00-9494496	37	19
5925-00-4535026	72	4	5935-00-9588253	37	24
5930-00-1563381	43	18	5935-00-9904558	45	9
5930-00-4508814	43	21	5935-00-9905565	15	8
5930-00-4508815	43	22	5935-00-9905580	34	9
5930-00-5198144	37	39	5935-00-9905580	97	59
5930-00-5397013	43	20	5940-00-0187778	30	14
5930-00-5397013	84	11	5940-00-0187783	14	3
5930-00-6554245	84	12	5940-00-0187783	17	3
5930-00-6554247	84	13	5940-00-0187783	43	2
5930-00-8034570	19	47	5940-00-0425009	17	1
5930-00-8230764	19	46	5940-00-0441864	17	2
5930-00-9234630	43	23	5940-00-0502308	84	19
5930-00-9250769	19	63	5940-00-1138179		
5930-00-9250781	16	83	5940-00-1138179	40	8
5930-00-9302249	72	5	5940-00-1138184		
5935-00-0522544	43	58	5940-00-1138184	53	21
5935-00-0707482	43	60	5940-00-1139828	28	1
5935-00-0891145	45	11	5940-00-1139828	45	44
5935-00-2264885	18	16	5940-00-1434771	16	28
5935-00-5770008	46	23	5940-00-1434771	45	41
5935-00-5770008	47	12	5940-00-1434774	16	44
5935-00-5770008	48	3	5940-00-1434774	34	21
5935-00-5770008	49	7	5940-00-1434780	16	27
5935-00-5770008	51	11	5940-00-1434780	34	20
5935-00-5770008	52	7	5940-00-1434780	45	42
5935-00-5770008	54	7	5940-00-1434794		
5935-00-6157692	17	14	5940-00-1434794	45	43
5935-00-6872150	45	38	5940-00-2048966		
5935-00-7247159	17	15	5940-00-2048966	41	10
5935-00-7247159	41	2	5940-00-2507764	41	45
5935-00-7254491	14	10	5940-00-2507764	86	26
5935-00-7254518	14	5	5940-00-2835280	37	40
5935-00-7254518	72	39	5940-00-2835280	84	17
5935-00-7254522	72	43	5940-00-5027688	30	12
5935-00-7289512	72	44	5940-00-5571629		
5935-00-7784917	72	50	5940-00-5571629	43	49
5935-00-7784919	72	47	5940-00-5773807	33	16
5935-00-7835654	2	8	5940-00-6255940	45	40
5935-00-7835654	72	49	5940-00-6810143	41	56
5935-00-7845912	43	1	5940-00-6810146	41	59
5935-00-7845968	17	8	5940-00-6818183	16	35
5935-00-7846026	43	3	5940-00-6818184	41	27
5935-00-8335719	64	7	5940-00-6818184	87	35
5935-00-8335719	65	8	5940-00-6818184	88	32
5935-00-8335720	64	11	5940-00-6818184	89	32
5935-00-8335720	65	11	5940-00-6834339	46	13
5935-00-8383695	72	41	5940-00-6834339	53	15
5935-00-8804225	14	6	5940-00-6834339	54	17

STOCK NUMBER	FIGURE NO	ITEM NO	STOCK NUMBER	FIGURE NO	ITEM NO
5940-00-6834339	85	50	5961-00-0871078	62	5
5940-00-6834339	86	43	5961-00-0871078	63	3
5940-00-6858542	37	33	5961-00-0876047	56	1
5940-00-7074262	54	32	5961-00-0876047	57	34
5940-00-8040364	3	11	5961-00-0876047	58	11
5940-00-8106269	37	36	5961-00-0876047	59	18
5940-00-8106269	41	57	5961-00-0876047	60	12
5940-00-8130698			5961-00-0876047	61	13
5940-00-8130698	30	8	5961-00-0876047	62	1
5940-00-8130698	37	41	5961-00-0876047	63	10
5940-00-8130698	45	36	5961-00-2265134	56	11
5940-00-8130698	84	18	5961-00-2268579	58	8
5940-00-8329831	16	78	5961-00-2268696	41	14
5940-00-8329832	16	99	5961-00-4848581	16	76
5940-00-8406438	45	45	5961-00-4848582	16	95
5940-00-8409062	16	13	5961-00-4988410	16	98
5940-00-8434135	85	48	5961-00-5528869	16	89
5940-00-8720888	72	70	5961-00-6155186	57	30
5940-00-8943885	37	44	5961-00-6155186	59	16
5940-00-9203339	72	69	5961-00-7141386	86	55
5940-00-9246375	53	11	5961-00-7526087	85	37
5940-00-9252541	16	52	5961-00-7526121	57	31
5940-00-9253407	22	3	5961-00-8118372	87	32
5940-00-9253969	50	6	5961-00-8118372	88	35
5940-00-9253982	53	1	5961-00-8118372	89	35
5940-00-9254163	16	68	5961-00-8156815	53	28
5940-00-9258202	72	58	5961-00-8288705	85	49
5940-00-9258302	72	54	5961-00-8348044	16	40
5940-00-9258310	72	56	5961-00-8360382	59	11
5940-00-9258328	72	57	5961-00-8360382	60	21
5940-00-9258341	72	62	5961-00-8360382	61	22
5940-00-9258408	72	61	5961-00-8429864	85	12
5940-00-9258593	72	60	5961-00-8456458	63	7
5940-00-9258908	72	55	5961-00-8475508	60	3
5940-00-9258953	72	53	5961-00-8475508	61	3
5940-00-9259087	72	68	5961-00-8508449	46	14
5940-00-9435361	72	59	5961-00-8509438	59	4
5940-00-9438184	34	15	5961-00-8533438	54	15
5940-00-9438581	72	63	5961-00-8552321	41	26
5940-00-9438602	72	64	5961-00-8792474	41	32
5940-00-9438840	72	65	5961-00-8894120	87	26
5940-00-9438850	72	66	5961-00-8894120	88	25
5940-00-9438916	72	67	5961-00-8894120	89	26
5940-00-9510129	37	8	5961-00-8920889	57	22
5940-00-9572683	85	42	5961-00-9088066	58	9
5940-00-9572683	86	52	5961-00-9233951	16	101
5940-00-9572683	87	39	5961-00-9234337	41	39
5940-00-9572683	88	37	5961-00-9234337	54	24
5940-00-9572683	89	37	5961-00-9234337	58	20
5940-00-9995942	43	40	5961-00-9234337	59	20
5945-00-9243557	43	55	5961-00-9234337	87	27
5945-00-9258928	43	54	5961-00-9234337	88	26
5950-00-1028241	50	1	5961-00-9234337	89	25
5950-00-4418797	51	8	5961-00-9259615	16	104
5950-00-7272680	87	24	5961-00-9260259	22	2
5950-00-9063241	53	19	5961-00-9260260	16	97
5950-00-9063243	58	3	5961-00-9260262	86	54
5950-00-9175615	40	9	5961-00-9260267	86	53
5950-00-9302251	16	96	5961-00-9302286	53	10
5950-00-9302703	16	42	5961-00-9306316	37	3
5950-00-9302706	54	4	5961-00-9350138	86	44
5950-00-9510125	16	47	5961-00-9456234	53	22
5961-00-0507499	60	11	5961-00-9456281	57	19
5961-00-0507499	61	11	5961-00-9491440	56	18
5961-00-0507499	62	20	5961-00-9785966	53	14
5961-00-0507499	63	11	5961-00-9786052	46	20
5961-00-0514823	87	29	5961-00-9786052	86	31
5961-00-0514823	88	28	5961-00-9786318	16	79
5961-00-0514823	89	28	5961-00-9903049	60	13
5961-00-0804706	41	17	5961-00-9903049	61	14
5961-00-0814816	41	40	5961-00-9903049	62	24
5961-00-0814816	54	23	5961-00-9958625	62	16
5961-00-0814816	58	21	5961-00-9958625	63	12
5961-00-0814816	59	21	5970-00-0596122	53	20
5961-00-0871078	56	20	5970-00-4181922	BULK	2
5961-00-0871078	57	5	5970-00-4949541	BULK	2
5961-00-0871078	58	16	5970-00-5431154	BULK	1
5961-00-0871078	59	7	5970-00-6859057	BULK	3
5961-00-0871078	60	1	5970-00-6867405	BULK	4
5961-00-0871078	61	1	5970-00-7670515	BULK	1

STOCK NUMBER	FIGURE NO	ITEM NO	STOCK NUMBER	FIGURE NO	ITEM NO
5970-00-7670524	BULK	2	5999-00-5713301	56	19
5970-00-8093241	46	19	5999-00-5713301	57	6
5970-00-8151295	BULK	3	5999-00-5713301	58	17
5970-00-8261895	BULK	4	5999-00-5713301	59	8
5970-00-8261895	BULK	5	5999-00-5713301	60	2
5970-00-8375944	41	18	5999-00-5713301	61	2
5970-00-8375944	85	51	5999-00-5713301	62	6
5970-00-8375944	86	42	5999-00-5713301	63	4
5970-00-8513636	BULK	6	5999-00-9051837	72	74
5970-00-8906491	BULK	7	5999-00-9051880		
5970-00-8913722	BULK	8	5999-00-9055296		
5970-00-8996663	BULK	1	5999-00-9134223	57	20
5970-00-8996786	16	39	5999-00-9143193	72	73
5970-00-9004414	BULK	3	5999-00-9253819	45	31
5970-00-9166190	41	41	5999-00-9258499	85	29
5970-00-9228603	97	69	5999-00-9258499	86	22
5970-00-9231104	14	30	5999-00-9258499	87	19
5970-00-9231104	72	93	5999-00-9258499	88	19
5970-00-9234335	41	15	5999-00-9258499	89	19
5970-00-9234335	86	32	5999-00-9258736	14	27
5970-00-9242490	14	31	5999-00-9258736	16	12
5970-00-9242490	16	9	5999-00-9258736	41	8
5970-00-9242490	41	55	5999-00-9258736	43	47
5970-00-9242490	43	45	5999-00-9258736	72	71
5970-00-9242490	72	94	5999-00-9258736	97	67
5970-00-9242490	97	66	5999-00-9598014	14	9
5970-00-9243745	19	16	6105-00-9243569	19	61
5970-00-9245346	87	25	6145-00-0609078	BULK	11
5970-00-9245346	88	24	6145-00-0609083	BULK	12
5970-00-9245346	89	27	6145-00-0813993	BULK	15
5970-00-9249982	16	20	6145-00-0815068	BULK	13
5970-00-9250125	BULK	5	6145-00-0815070	BULK	14
5970-00-9250477	86	9	6145-00-0881690	BULK	16
5970-00-9250484	54	26	6145-00-2369489	BULK	8
5970-00-9250484	58	22	6145-00-2369501	BULK	4
5970-00-9250484	59	22	6145-00-2369503	BULK	5
5970-00-9257769	85	21	6145-00-2952804	BULK	7
5970-00-9257769	86	20	6145-00-2952809	BULK	3
5970-00-9257769	87	16	6145-00-2952810	BULK	8
5970-00-9257769	88	16	6145-00-2952810	BULK	9
5970-00-9257769	89	16	6145-00-2952812	BULK	9
5970-00-9257771	87	38	6145-00-2952812	BULK	10
5970-00-9257771	88	36	6145-00-2952813	BULK	10
5970-00-9257771	89	36	6145-00-2952813	BULK	17
5970-00-9262608	BULK	4	6145-00-2952825	BULK	11
5970-00-9262608	BULK	6	6145-00-5426674	BULK	18
5970-00-9262609	BULK	5	6145-00-5480969	BULK	5
5970-00-9262610	BULK	3	6145-00-5480969	BULK	6
5970-00-9262611	BULK	2	6145-00-5480969	BULK	11
5970-00-9262621	BULK	6	6145-00-5480969	BULK	19
5970-00-9262622	BULK	7	6145-00-5538517	BULK	20
5970-00-9262623	BULK	7	6145-00-5573591	BULK	21
5970-00-9262623	BULK	8	6145-00-5786824	BULK	22
5970-00-9275678	BULK	8	6145-00-5786975	BULK	23
5970-00-9302178	BULK	4	6145-00-5786978	BULK	24
5970-00-9303678	58	2	6145-00-5819324	BULK	25
5970-00-9305039	33	22	6145-00-6237224	BULK	26
5970-00-9410945	BULK	2	6145-00-6430656	BULK	12
5970-00-9410945	BULK	5	6145-00-6696564	BULK	12
5970-00-9435670	37	4	6145-00-6864938	BULK	27
5970-00-9436533	16	31	6145-00-6864939	BULK	28
5970-00-9476319	BULK	2	6145-00-6864940	BULK	29
5970-00-9476319	BULK	3	6145-00-6864941	BULK	30
5970-00-9476359	BULK	3	6145-00-6864942	BULK	31
5970-00-9476359	BULK	4	6145-00-6864954	BULK	32
5970-00-9476362	BULK	4	6145-00-6865274	BULK	33
5970-00-9476362	BULK	5	6145-00-7548057	BULK	34
5970-00-9479147	BULK	6	6145-00-7548058	BULK	35
5970-00-9495236	16	77	6145-00-8051719	BULK	36
5970-00-9495252	16	90	6145-00-8101839	BULK	37
5970-00-9510174	BULK	2	6145-00-8113838	BULK	38
5970-00-9510174	BULK	9	6145-00-8115224	BULK	12
5970-00-9510178	BULK	3	6145-00-8232430	BULK	39
5970-00-9510178	BULK	10	6145-00-8385537	BULK	40
5970-00-9540095	16	75	6145-00-8403346	BULK	41
5970-00-9629809	BULK	9	6145-00-8403348	BULK	42
5970-00-9629871	BULK	10	6145-00-8412912	BULK	43
5970-00-9909142	BULK	7	6145-00-8412913	BULK	44
5970-00-9909912	BULK	9	6145-00-8413247	BULK	45
5999-00-0625218	14	4	6145-00-8936471	BULK	46

TM9-1400-465-24P
SECTION VII

STOCK NUMBER	FIGURE NO	ITEM NO	STOCK NUMBER	FIGURE NO	ITEM NO
6145-00-9228524	BULK	6	8010-00-1138064	BULK	3
6145-00-9228526	BULK	7	8010-00-2970584	BULK	6
6145-00-9228533	BULK	8	8010-00-2970584	BULK	8
6145-00-9256318	BULK	47	8010-00-2970584	BULK	10
6145-00-9256454	BULK	48	8010-00-2970584	BULK	14
6145-00-9432135	BULK	9	8010-00-2970584	BULK	15
6145-00-9478891	BULK	13	8010-00-2970584	BULK	50
6150-00-3294491	18	3	8010-00-8352114	BULK	15
6210-00-2259745	43	8	8010-00-8352114	BULK	51
6210-00-7862346	43	11	8030-00-0812338	BULK	7
6210-00-8110502	84	16	8030-00-0812338	BULK	8
6210-00-9234533	84	15	8030-00-0812338	BULK	11
6210-0-9254402	84	14	8030-00-0812338	BULK	14
6210-00-9860147	43	17	8030-00-2266436	BULK	10
6210-00-9880902	43	10	8030-00-2266436	BULK	15
6240-00-1557836	43	9	8030-00-8361793	BULK	2
6240-00-2669940	68	1	8030-00-8361793	BULK	4
6240-00-2669940	84	10	8030-00-8361793	BULK	11
6625-00-9456740	43	25	8030-00-9002373	BULK	16
6685-00-0521865	101	12	8030-00-9002373	BULK	52
6685-00-0521865	102	11	8030-00-9004415	BULK	12
6685-00-0712726	101	11	8030-00-9004415	BULK	17
6685-00-0712726	102	10	8030-00-9004415	BULK	53
6685-00-0712726	103	11	8030-00-9522205	BULK	54
6685-00-8331223	101	7	8040-00-2708136	BULK	16
6685-00-8331223	102	6	8040-00-2708136	BULK	55
6685-00-8331223	103	6	8040-00-2708137	BULK	17
6760-00-9234224	97	28	8040-00-7219091	BULK	17
6760-00-9234228	97	30	9150-00-1900904	BULK	13
6810-00-2812785	BULK	4	9150-00-1900904	BULK	18
6850-00-2646574	101	3	9330-00-9495082	97	29
6850-00-2646574	102	2	9390-00-9254756	30	6
6850-00-2646574	103	2	9505-00-2934208	BULK	12
6850-00-8807616	BULK	5	9505-00-2934208	BULK	13
6850-00-8807616	BULK	7	9505-00-2934208	BULK	18
6850-00-8807616	BULK	13	9505-00-2934208	BULK	19
6850-00-8807616	BULK	14	9905-00-9254414	72	10
6850-00-8807616	BULK	49	9905-00-9456694	97	32
8010-00-0810809	BULK	1	9905-00-9456695	96	10
8010-00-0810809	BULK	12	9905-00-9498611	34	26
8010-00-1138062	BULK	1	9905-00-9498611	85	9
8010-00-1138063	BULK	2	9905-00-9498611	86	7

REFERENCE NO	MFR CODE	FIG NO	ITEM NO	REFERENCE NO	MFR CODE	FIG NO	ITEM NO
AM3654-20AWG	81343	BULK	2	AN960C3L	88044	57	12
AM3654-20AWG	81343	BULK	5	AN9603L	88044	60	20
AN174C4	88044	72	28	AN960C3L	88044	61	20
AN255-8	88044	16	48	AN960C416	88044	96	29
AN3-6A	88044			AN960C416L	88044	16	73
AN3C16A	88044	93	1	AN960C416L	88044	53	24
AN3C22A	88044	15	9	AN960C416L	88044	85	40
AN3C27A	88044	16	25	AN960C416L	88044	97	23
AN504C1032R12	88044	93	6	AN960C516	88044	46	17
AN507C632R48	88044	48	8	AN960C516	88044	96	6
AN510C3R10	88044	45	39	AN960C516L	88044	16	64
AN510C3R6	88044	46	24	AN960C516L	88044	41	44
AN510C3R6	88044	47	13	AN960C516L	88044	86	27
AN510C3R6	88044	48	7	AN960C516L	88044	96	18
AN510C3R6	88044	49	8	AN960C6	88044		
AN510C3R6	88044	51	12	AN960C6L	88044	71	24
AN510C3R6	88044	52	9	AN960C6L	88044	84	22
AN510C3R6	88044	54	8	AN960C616L	88044		
AN960-10	88044	45	16	AN960C8	88044	16	49
AN960-10L	88044	69	10	AN960C8	88044	43	38
AN960-6	88044			AN960C8	88044	71	5
AN960B10	88044	41	34	AN960C8	88044	72	20
AN960B416	88044	37	7	AN960C8L	88044	34	49
AN960C10	88044	71	10	AN960C8L	88044	40	2
AN960C10	88044	96	31	AN960C8L	88044	96	14
AN960C10L	88044	16	69	AN960C8L	88044	97	2
AN960C10L	88044	46	6	AN960C816	88044	43	19
AN960C10L	88044	53	29	AN960C816	88044	46	2
AN960C10L	88044	54	20	AN960C816	88044	51	2
AN960C10L	88044	85	33	AN960C816	88044	52	13
AN960C10L	88044	96	4	AN960C816	88044	53	35
AN960C10L	88044	97	12	AN960C816L	88044		

SECTION VII

REFERENCE NO	MFR CODE	FIG NO	ITEM NO	REFERENCE NO	MFR CODE	FIG NO	ITEM NO
AN960PD10L	88044	45	32	JAN2N2905A	81349	56	18
AN960PD6L	88044	46	9	JAN2N656	81349	56	20
AN960PD6L	88044	48	5	JAN2N656	81349	57	5
AN960PD6L	88044	49	2	JAN2N656	81349	59	7
AN960PD6L	88044	52	2	JAN2N656	81349	60	1
AN960PD6L	88044	53	5	JAN2N656	81349	61	1
AN960PD6L	88044	54	2	JAN2N656	81349	62	5
AN960PD6L	88044	55	2	JAN2N656	81349	63	3
AN961-4T	88044	16	36	MC80V502AK	00656	57	17
AN961-8T	88044	15	11	MILA25457-1PT	81349	BULK	17
AN961-8T	88044	16	43	MILA8623TYPE1	81349	BULK	17
ASTMB75-66OD020XID007X12IN	81346	BULK	1	MILA8623TYPE2-1QTCN	81349	BULK	16
CL23BH4R5UNE	81346	56	2	MILA8623TYPE2-1QTCN	81349	BULK	55
CL25BH320UP3	81346	62	13	MILC3965-11CL53CF132UP3	81349	87	7
CL65CH101KP3	81346	56	6	MILC3965-11CL53CF132UP3	81349	88	11
CL65CH101KP3	81346	593	1	MILG10924A1LB	81349	BULK	13
CP09A1KB224K3	81346	58	13	MILG10924A1LB	81349	BULK	18
CP09A1KB474K3	81346	57	18	MILL15126TYGFT1-2INWIDE	81349	BULK	1
CP09A1KF102K3	81346	57	16	MILL16923TYPEB	81349	BULK	3
CQ09A1MC102J3	81346	18	29	MILL22129AWG22RE	81349	BULK	4
CQ09A1MC122J3	81346	18	29	MILL22129AWG22RE	81349	BULK	5
CQ09A1MC152J3	81346	18	29	MILL22129AWG26	81349	BULK	1
CQ09A1MC182J3	81346	18	29	MILI23053-5CL1BLO-250	81349	BULK	3
CQ09A1MC222J3	81346	18	29	MILI23053-5CL2CLEAR0-187	81349	BULK	1
CQ09A1MC272J3	81346	18	29	MILI23053-5CL2CLEAR0-250ID	81349	BULK	2
CQ09A1MC332J3	81346	18	29	MILI23053CLASS2CLEAR125ID	81349	BULK	9
CQ09A1MC392J3	81346	18	29	MILI631FUUAC11-148ID020WALL	81349	BULK	4
CQ09A1MC472J3	81346	18	29	MILI631FUUAC11-500ID025WALL	81349	BULK	3
CQ09A1MC562J3	81346	18	29	MILI631FUUAC11-625ID030WALL	81349	BULK	6
CQ09A1MC682J3	81346	18	29	MILS14310CL6BLK302ID	81349	BULK	2
CQ09A1MC822J3	81346	18	29	MILS22473GDA12-30Z	81349	BULK	8
CTM103VAJ	81346	16	59	MILS22473GDA12-30Z	81349	BULK	11
CZ24BKC104	81346	37	46	MILS22473GDA12-30Z	81349	BULK	14
D20418-2	71468	16	54	MILS22473GDE12-30Z	81349	BULK	7
D20418-2	71468	37	42	MILS22473GDNFMR4OZBOTTLE	81349	BULK	16
JAN1N1124A	81349	46	14	MILS22473GDNFMR4OZBOTTLE	81349	BULK	52
JAN1N1202A	81349	86	44	MILS22473GRADECE81-3OZTU	81349	BULK	12
JAN1N1204	81349	53	28	MILS22473GRADECE81-3OZTU	81349	BULK	17
JAN1N2979B	81349	54	15	MILS22473GRADECE81-3OZTU	81349	BULK	53
JAN1N3009B	81349	41	17	MILS22473GRADEHBROWN8OZ	81349	BULK	54
JAN1N3022B	81349	59	11	MILS45180TY28OZTUBE	81349	BULK	10
JAN1N3022B	81349	60	21	MILS45180TY28OZTUBE	81349	BULK	15
JAN1N3022B	81349	61	22	MILS8660-8OZ	81349	BULK	7
JAN1N3024B	81349	60	3	MILS8660-8OZ	81349	BULK	13
JAN1N3024B	81349	61	3	MILS8660-8OZ	81349	BULK	14
JAN1N3028B	81349	41	32	MILS8660-8OZ	81349	BULK	49
JAN1N3033B	81349	59	4	MILS8660-8OZ	81349	BULK	5
JAN1N3189	81349	87	32	MILT43435TY1SIZE4FINISHB	81349	BULK	2
JAN1N3189	81349	88	35	MILT713TYPEPEPCCLASS2	81349	BULK	1
JAN1N3189	81349	89	35	MILW16878-3D16WHITE	81349	BULK	12
JAN1N645	81349	56	1	MILW16878-4E14BLACK	81349	BULK	36
JAN1N645	81349	57	34	MILW16878-4E14GREEN	81349	BULK	37
JAN1N645	81349	58	11	MILW16878-4E14WHT	81349	BULK	10
JAN1N645	81349	59	18	MILW16878-4E14WHT	81349	BULK	17
JAN1N645	81349	60	12	MILW16878-4E14WHTWBLUTRACER	81349	BULK	18
JAN1N645	81349	61	13	MILW16878-4E14WHTWVIOLETRACER	81349	BULK	48
JAN1N645	81349	62	1	MILW16878-4E14WHTWORANGETRACER	81349	BULK	47
JAN1N645	81349	63	10	MILW16878-4E14YEL	81349	BULK	16
JAN1N756A	81349	63	7	MILW16878-4E14ORN	81349	BULK	38
JAN1N914	81349	85	12	MILW16878-4E16BLACK	81349	BULK	46
JAN1N935B	81349	60	13	MILW16878-4E16RED	81349	BULK	20
JAN1N9358	81349	61	14	MILW16878-4E22BLACK	81349	BULK	34
JAN1N935B	81349	62	24	MILW16878-4E22BLUE	81349	BULK	22
JAN1N937B	81349	56	11	MILW16878-4E22BROWN	81349	BULK	25
JAN1N938B	81349	57	22	MILW16878-4E22GRAY	81349	BULK	24
JAN2N1016C	81349	41	14	MILW16878-4E22GREEN	81349	BULK	39
JAN2N1016D	81349	46	20	MILW16878-4E22RED	81349	BULK	26
JAN2N1016D	81349	86	31	MILW16878-4E22VIOLET	81349	BULK	23
JAN2N1485	81349	41	40	MILW16878-4E22WHITE	81349	BULK	5
JAN2N1485	81349	54	23	MILW16878-4E22WHITE	81349	BULK	6
JAN2N1485	81349	58	21	MILW16878-4E22WHITE	81349	BULK	11
JAN2N1485	81349	59	21	MILW16878-4E22WHITE	81349	BULK	19
JAN2N1486	81349	87	26	MILW16878-4E22WHITEBROWNTRACER	81349	BULK	30
JAN2N1486	81349	88	25	MILW16878-4E22WHTBLKANDGYTR	81349	BULK	13
JAN2N1486	81349	89	26	MILW16878-4E22WHTBLKANDBLUTR	81349	BULK	33
JAN2N2219	81349	60	11	MILW16878-4E22WHTWBLKANDBRNTR	81349	BULK	15
JAN2N2219	81349	61	11	MILW16878-4E22WHTWBLKANDGRNTR	81349	BULK	44
JAN2N2219	81349	62	20	MILW16878-4E22WHTWBLKANDREDTR	81349	BULK	42
JAN2N2219	81349	63	11	MILW16878-4E22WHTWBLKANDVIOTR	81349	BULK	14

SECTION VII

REFERENCE NO	MFR CODE	FIG NO	ITEM NO	REFERENCE NO	MFR CODE	FIG NO	ITEM NO
MILW16878-4E22WHTWBLKANDYELTR	81349	BULK	43	MPD3263-22C3S029	18876	BULK	8
MILW16878-4E22WHTWBLKANDORNTR	81349	BULK	12	MPD326320C2S09 9	18876	BULK	6
MILW16878-4E44WHTWBLKTR	81349	BULK	31	MS15795-802	96906	28	4
MILW16878-4E22WHTWBRNANDGRNTR	81349	BULK	45	MS15795-803	96906	39	2
MILW16878-4E22WHTWBRNANDREDTR	81349	BULK	11	MS51795-803	96906	41	24
MILW16878-4E55WHTWBRNANDORNTR	81349	BULK	32	MS15795-803	96906	86	35
MILW16878-4E22WHTWGRNTRACER	81349	BULK	27	MS15795-803	96906	87	22
MILW16878-4E22WHTWREDTRACER	81349	BULK	29	MS15795-803	96906	88	22
MILW16878-4E22WHTWVIOLETR	81349	BULK	40	MS15795-803	96906	89	22
MILW16878-4E22WHTWYELLOWTRACER	18876	BULK	41	MS15795-804	96906	16	34
MILW16878-4E22WHTWORNTACER	81349	BULK	28	MS15795-804	96906	43	42
MILW16878-4E22YELLOW	81349	BULK	21	MS15795-805	96906	18	4
MILW16878-4E24WHT	81349	BULK	7	MS15795-805	96906	34	6
MILW16878-4E26WHITE	81349	BULK	3	MS15795-805	96906	47	10
MILW16878-4TYE20WH	81349	BULK	8	MS15795-806	96906	97	46
MILW16878-4TYE20WH	81349	BULK	9	MS15795-807	96906	97	39
MILW16878-5TYEELHT	81349	BULK	11	MS15795-808	96906	18	23
MILW16878E18WHT	81349	BULK	12	MS15795-808	96906	34	63
MILW16878TYPEE16WHITE	82577	BULK	9	MS15795-808	96906	89	40
MILW16878TYPEE16WHITE	82577	BULK	10	MS15795-808	96906	93	2
MIS14112PT	18876	BULK	2	MS15795-808	96906	94	2
MIS14112PT	18876	BULK	4	MS15795-809	96906	71	28
MIS14112PT	18876	BULK	11	MS15795-809	96906	90	2
MIS14150-8	18876	86	53	MS15795-809	96906	91	2
MIS14150-9	18876	86	54	MS15795-809	96906	92	2
MIS14192TYPEIVCOLOR33538	18876	BULK	2	MS15795-810	96906	18	14
MIS14192TYPEIICOLOR37875	18876	BULK	1	MS15975-814	96906	71	30
MIS14192TYPEIICOLOR30117	18876	BULK	3	MS16106-1	96906	37	39
MIS14235TYPE1	18876	16	89	MS16555-41	96906		
MIS14237	18876	16	76	MS16555-618	96906	38	16
MIS14238TYPE2	18876	16	95	MS16555-624	96906	97	37
MIS14247	18876	41	50	MS16555-643	96906	97	35
MIS14268	18876	22	2	MS16555-646	96906	72	91
MIS14276MIS53CJ281TP3	18876	89	11	MS16556-601	96906	40	13
MIS14276MIS53CJ661TP3	18876	86	10	MS16562-235	96906	38	9
MIS14276MIS53CJ661TP3	18876	87	8	MS16624-1018	96906	96	32
MIS14276MIS53CJ661TP3	18876	88	7	MS16624-12	96906	19	71
MIS14276MIS53CL351SP3	18876	89	7	MS16624-12	96906	28	9
MIS14276MIS53CN201SP3	18876	16	21	MS16633-31	96906	96	17
MIS14296-14II3-0-9-2	18876	BULK	13	MS16633-4012	96906	70	16
MIS14296-22IV2-0-9	18876	BULK	9	MS16633-4012	96906	84	26
MIS14310CLWHITE0-125ID	18876	BULK	7	MS16633-4050	96906	71	35
MIS14310CLWHITE0-125ID	18876	BULK	8	MS16995-10	96906	19	19
MIS14310CL1BLACK0-125ID	18876	BULK	3	MS16995-18	96906	29	1
MIS14310CL1BLACK0-125ID	18876	BULK	10	MS16995-18	96906	43	36
MIS14310CL1BLACK0-250ID	18876	BULK	2	MS16995-25	96906	71	3
MIS14310CL1BLACK0-250ID	18876	BULK	9	MS16995-27	96906	43	37
MIS14310CL1BLACK0-500ID	18876	BULK	7	MS16995-56	96906	97	21
MIS14310CL1BLACK1INID	18876	BULK	8	MS16996-10	96906	18	25
MIS14310CL1LEAR0-046ID	18876	BULK	6	MS16996-10	96906	97	16
MIS14310CL1WHITE0-063ID	18876	BULK	7	MS16996-12	96906	18	30
MIS14310CL1WHITE0-375ID	18876	BULK	9	MS16996-14	96906	18	28
MIS14310CL1WHITE0-750ID	18876	BULK	10	MS16997-24	96906	19	13
MIS14310CL1WHT093ID	18876	BULK	4	MS16998-27	96906	72	89
MIS14310CL1WHT093ID	18876	BULK	6	MS16998-28	96906	45	3
MIS14310CL1WHT187ID	18876	BULK	5	MS16998-29	96906	71	37
MIS14310CL2CLEAR375ID	18876	BULK	3	MS17160-16	96906		
MIS14310CL20-063ID	18876	BULK	5	MS17160-20	96906		
MIS14310CL5BLACK0-063ID	18876	BULK	4	MS17160-21	96906	16	109
MIS14310CL5BLACK0-125ID	18876	BULK	2	MS17160-42	96906	16	112
MIS14310CL5BLACK0-125ID	18876	BULK	3	MS17160-7	96906		
MIS14310CL5BLACK0-187ID	18876	BULK	3	MS171622	96906		
MIS14310CL5BLACK0-187ID	18876	BULK	4	MS17807-16-16	96906		
MIS14310CL5BLACK0-250ID	18876	BULK	4	MS17807-16-20	96906		
MIS14310CL5BLACK0-250ID	18876	BULK	5	MS17808-16-16	96906	72	73
MIS1410CL5BLACK0-375ID	18876	BULK	6	MS17808-16-20	96906	72	74
MIS14310CL5WHT1INID	18876	BULK	2	MS18012-3	96906	71	16
MIS14316-8	18876	BULK	8	MS18064-1	96906		
MIS14317-4	18876	17	1	MS18064-16	96906	43	16
MIS14317-5	18876	30	14	MS18155-1N	96906	92	5
MIS14317-6	18876	14	3	MS18155-1V	96906	91	5
MIS14317-6	18876	17	3	MS18155-1W	96906	90	5
MIS14317-6	18876	43	2	MS18159-1X	96906	84	20
MIS14317-7	18876	17	2	MS200001PX2-7200	96906		
MIS14321-2CS0R8LP3D2	18876	86	17	MS20001PY2-7200	96906		
MIS14356	18876	16	105	MS20073-03-16	96906	90	1
MIS14384F476KM	18876	16	102	MS20073-03-17	96906	90	3
MIS53CH112UP3	18876	16	41	MS20073-03-17	96906	92	1
MPD3263-22C2S09	18876	BULK	7	MS20073-03-20	96906	92	3

SECTION VII

REFERENCE NO	MFR CODE	FIG NO	ITEM NO	REFERENCE NO	MFR CODE	FIG NO	ITEM NO
MS20073-03-31	96906	91	1	MS21209F1-15	96906		
MS20073-03-32	96906	91	3	MS21209F1-15	96906	32	2
MS20392-1C53	96906	16	17	MS21209F1-20	96906		
MS20426AD3-4	96906			MS21209F4-15	96906		
MS20426AD3-5	96906			MS21295-14	96906	34	34
MS20426AD3-6	96906			MS21295-27	96906	34	25
MS20426AD3-6	96906	16	108	MS21295-33	96906	34	39
MS20426AD4-6	96906	16	113	MS21295-4	96906	39	4
MS20426AD4-6	96906	95	2	MS21295-5	96906	34	68
MS20426AD4-8	96906			MS21325-1	96906		
MS20426AD5-12	96906	95	10	MS21332-3	96906		
MS20426AD5-6	96906			MS21919DG2	96906	97	40
MS20426AD5-8	96906	95	9	MS24320-2	96906	99	5
MS20426AD6-8	96906			MS24400D8	96906	96	6
MS20426AD6-9	96906	95	6	MS24524-22	96906	84	13
MS20426D7-12	96906			MS24524-26	96906	19	47
MS20427M2-4	96906	93	8	MS24547-1	96906	19	22
MS20470AD3-3	96906	93	8	MS24585C4	96906	19	22
MS20470AD3-4	96906			MS24665-151	96906	16	16
MS20470AD3-6	96906			MS24693C23	96906	29	4
MS20470AD4-6	96906			MS24693C26	96906	46	26
MS20470A4-12	96906	96	22	MS24693C26	96906	53	32
MS20470A4-7	96906	96	24	MS24693C26	96906	84	25
MS20470A4-9	96906	96	23	MS24693C27	96906		
MS21042-02	96906	19	45	MS24693C272	96906	94	4
MS21042-02	96906	56	7	MS24693C273	96906		
MS21042-02	96906	57	11	MS24693C274	96906	71	12
MS21042-02	96906	60	19	MS24693C286	96906	71	33
MS21042-02	96906	61	21	MS24693C29	96906		
MS21042-02	96906	85	25	MS24693C4	96906	54	11
MS21042-04	96906	41	13	MS24693C47	96906	3	2
MS21042-04	96906	52	16	MS24693C47	96906	4	2
MS21042-04	96906	54	34	MS24693C47	96906	5	2
MS21042-04	96906	58	19	MS24693C47	96906	6	2
MS21042-04	96906	59	19	MS24693C47	96906	7	2
MS21042-06	96906	71	25	MS24693C47	96906	8	2
MS21042-06	96906	85	26	MS24693C47	96906	9	2
MS21042-06	96906	86	18	MS24693C47	96906	10	2
MS21042-06	96906	86	37	MS24693C47	96906	11	2
MS21042-06	96906	87	17	MS24693C47	96906	12	2
MS21042-06	96906	88	17	MS24693C47	96906	13	2
MS21042-06	96906	89	17	MS24693C47	96906	73	18
MS21042-08	96906	96	16	MS24693C47	96906	74	19
MS21042-3	96906	71	9	MS24693C47	96906	75	19
MS21042L06	96906	72	24	MS24693C47	96906	76	18
MS21042L06	96906	90	8	MS24693C47	96906	77	18
MS21042L06	96906	91	8	MS24693C47	96906	78	19
MS21042L06	96906	92	8	MS24693C47	96906	79	19
MS21042L3	96906			MS24693C47	96906	80	19
MS21043-04	96906	21	1	MS24693C47	96906	81	19
MS21043-08	96906			MS24693C47	96906	82	19
MS21043-08	96906	97	6	MS24693C47	96906	83	16
MS21043-3	96906	93	3	MS24693C49	96906	50	17
MS21044B06	96906	47	9	MS24693C51	96906		
MS21044N04	96906	37	10	MS24693C54	96906	2	29
MS21044N04	96906	54	5	MS24693PC2	96906	54	28
MS21044N04	96906	97	11	MS24693PC28	96906	71	13
MS21044N06	96906	16	56	MS24693S2	96906	40	20
MS21044N3	96906	94	1	MS24693S27	96906	37	30
MS21045-04	96906	16	84	MS24693S28	96906	37	29
MS21059L3	96906			MS24693S29	96906		
MS21062L3	96906			MS24694C14	96906	3	1
MS21076L06	96906			MS24694C14	96906	4	1
MS21083N06	96906	37	28	MS24694C14	96906	5	1
MS21083N06	96906	47	3	MS24694C14	96906	6	1
MS21083N06	96906	50	11	MS24694C14	96906	7	1
MS21083N06	96906	52	23	MS24694C14	96906	8	1
MS21083N06	96906	53	6	MS24694C14	96906	9	1
MS21083N06	96906	53	18	MS24694C14	96906	10	1
MS21083N06	96906	55	5	MS24694C14	96906	11	1
MS21083N06	96906	58	1	MS24694C14	96906	12	1
MS21083N08	96906	34	50	MS24694C14	96906	13	1
MS21083N08	96906	50	13	MS24694C14	96906	16	1
MS21093-458	96906			MS24694C14	96906	40	15
MS21208C0610	96906	38	2	MS24694C14	96906	44	2
MS21208F1-10	96906			MS24694C14	96906	73	17
MS21209C0615	96906	32	1	MS24694C14	96906	74	18
MS21209C0620	96906			MS24694C14	96906	75	18
MS21209C0815	96906	32	3	MS24694C14	96906	76	17
MS21209C1-15	83003	32	4	MS24694C14	96906	77	17

SECTION VII

REFERENCE NO	MFR CODE	FIG NO	ITEM NO	REFERENCE NO	MFR CODE	FIG NO	ITEM NO
MS24694C14	96906	78	18	MS28775-010	96906	45	12
MS24694C14	96906	79	18	MS28775-013	96906	43	34
MS24694C14	96906	80	18	MS28775-027	96906	38	14
MS24694C14	96906	81	18	MS29513-022	96906	72	36
MS24694C14	96906	82	18	MS29513-028	96906	43	4
MS24694C14	96906	83	15	MS29513-028	96906	72	45
MS25036-101	96906			MS29513-128	96906	17	9
MS25036-101	96906	30	8	MS29513-130	96906	14	2
MS25036-101	96906	37	41	MS29513-130	96906	17	6
MS25036-101	96906	45	36	MS29513-130	96906	37	26
MS25036-101	96906	84	18	MS29513-130	96906	43	7
MS25036-102	96906			MS29513-130	96906	72	38
MS25036-102	96906	41	10	MS29513-132	96906	14	1
MS25036-103	96906	16	28	MS29513-132	96906	72	37
MS25036-103	96906	45	41	MS29513-24	96906		
MS25036-106	96906	37	40	MS29513-24	96906	14	14
MS25036-106	96906	84	17	MS29513-24	96906	17	7
MS25036-107	96906			MS29513-24	96906	30	16
MS25036-107	96906	40	8	MS29513-24	96906	37	21
MS25036-108	96906	16	27	MS29513-26	96906	19	5
MS25036-108	96906	34	20	MS3122E18-32S	96906	45	9
MS25036-108	96906	45	42	MS3124E12-3P	96906	72	41
MS25036-112	96906			MS3124E12-3S	96906	72	42
MS25036-112	96906	45	43	MS3124E14-19P	96906	17	4
MS25036-145	96906	33	16	MS3124E14-19P	96906	97	68
MS25036-148	96906	28	1	MS3124E14-19SW	96906	14	8
MS25036-148	96906	45	44	MS3124E18-11P	96906	43	3
MS25036-149	96906			MS3124E18-32S	96906	72	44
MS25036-149	96906	43	49	MS3124E20-41S	96906	17	8
MS25036-150	96906			MS3124E22-55P	96906	43	1
MS25036-150	96906	53	21	MS3124E22-55PX	96906	14	10
MS25036-153	96906	16	44	MS3124E22-55SY	96906	14	6
MS25036-153	96906	34	21	MS3124E22-55SZ	96906	14	7
MS25036-44	96906	33	11	MS3124E24-61S	96906	14	5
MS25042-24	96906	64	4	MS3124E24-61S	96906	72	39
MS25042-24	96906	65	4	MS3124E24-61SW	96906	72	43
MS25042-24	96906	66	5	MS3180-10	96906	64	13
MS25082-21	96906	69	15	MS3180-10	96906	65	13
MS25082-4	96906	37	5	MS3180-14	96906	64	1
MS25082-4	96906	85	38	MS3180-14	96906	65	1
MS25082-6	96906	86	29	MS3180-16	96906	64	12
MS25082B20	96906			MS3180-16	96906	65	12
MS25083-2AC6	96906	18	3	MS3180-20	96906	64	9
MS25231-1829	96906	68	1	MS3180-20	96906	65	10
MS25231-1829	96906	84	10	MS3180-20	96906	66	1
MS25237-327	96906	43	9	MS3180-22	96906	64	3
MS25281R10	96906	2	26	MS3180-22	96906	65	3
MS25281R11	96906	72	17	MS3180-22	96906	65	9
MS25281R2	96906			MS3180-22	96906	66	3
MS25281R2	96906	40	5	MS3180-8	96906	64	14
MS25281R2	96906	97	47	MS3180-8	96906	65	14
MS25281R3	96906			MS3181-12N	96906	72	34
MS25281R4	96906			MS3181-14C	96906	2	7
MS25281R4	96906	37	32	MS3181-14C	96906	15	7
MS25281R4	96906	72	19	MS3181-14C	96906	18	17
MS25281R4	96906	97	71	MS3181-14C	96906	34	8
MS25281R5	96906			MS3181-14N	96906	34	9
MS25281R5	96906	2	34	MS3181-14N	96906	97	59
MS25281R5	96906	37	15	MS3181-16C	96906	18	16
MS25281R5	96906	72	21	MS3181-18	81349	42	7
MS25281R6	96906			MS3181-18C	96906	45	11
MS25281R6	96906	18	22	MS3181-18N	96906	72	50
MS25281R6	96906	41	5	MS3181-20N	96906	15	8
MS25281R6	96906	72	22	MS3181-22C	96906	2	6
MS25281R6	96906	84	23	MS3181-22C	96906	15	6
MS25281R7	96906			MS3181-22C	96906	34	10
MS25281R8	96906	2	36	MS3181-22C	96906	42	6
MS25281R8	96906	34	31	MS3181-22N	96906	72	47
MS25281R8	96906	72	11	MS3181-24N	96906	2	8
MS25311-90	96906	45	45	MS3181-24N	96906	72	49
MS27183-3	96906	37	11	MS3186-12	96906	72	35
MS27183-3	96906	41	12	MS3186-14	96906	14	12
MS27183-4	96906	41	4	MS3186-14	96906	17	11
MS27183-5	96906	37	14	MS3186-14	9696	37	22
MS27183-6	96906	71	15	MS3186-16	96906	19	4
MS27183-7	96906			MS3186-18	96906	43	5
MS27183-8	96906	16	26	MS3186-18	96906	72	51
MS27183-8	96906	41	20	MS3186-22	96906	14	11
MS27183-8	96906	72	90	MS3186-22	96906	17	10
MS28137-11	96906			MS3186-22	96906	37	27

SECTION VII

REFERENCE NO	MFR CODE	FIG NO	ITEM NO	REFERENCE NO	MFR CODE	FIG NO	ITEM NO
MS3186-22	96906	43	6	MS35338-136	96906	89	47
MS3186-22	96906	72	46	MS35338-137	96906	16	45
MS3186-24	96906	14	13	MS35338-137	96906	19	8
MS3186-24	96906	72	48	MS35338-137	96906	40	4
MS35190-213	96906	16	94	MS35338-137	96906	71	4
MS35190-214	96906	41	16	MS35338-137	96906	97	3
MS35190-225	96906	41	9	MS35338-138	96906	16	58
MS35190-236	96906	36	19	MS35338-138	96906	18	24
MS35206-204	96906	85	14	MS35338-138	96906	41	21
MS35206-205	96906	16	80	MS35338-138	96906	96	3
MS35206-206	96906	85	22	MS35338-138	96906	97	13
MS35206-212	96906	33	9	MS35338-139	96906	16	72
MS35206-213	96906	33	34	MS35338-139	96906	97	22
MS35206-214	96906	16	66	MS35338-140	96906	16	63
MS35206-214	96906	33	25	MS35338-39	96906	16	86
MS35206-214	96906	45	10	MS35338-39	96906	19	41
MS35206-216	96906	16	82	MS35338-40	96906	33	24
MS35206-217	96906	41	7	MS35338-41	96906	30	9
MS35206-217	96906	86	33	MS35338-41	96906	33	8
MS35206-218	96906	87	28	MS35338-41	96906	37	16
MS35206-218	96906	88	27	MS35338-42	96906	34	23
MS35206-218	96906	89	24	MS35338-43	96906	34	18
MS35206-225	96906	33	15	MS35431-2	96906	16	35
MS35206-226	96906	30	10	MS35431-3	96906	84	19
MS35206-226	96906	33	12	MS35431-7	96906	46	13
MS35206-227	96906	33	26	MS35431-7	96906	53	15
MS35206-230	96906	33	29	MS35431-7	96906	54	17
MS35206-230	96906	71	14	MS35431-7	96906	85	50
MS35206-235	96906	33	4	MS35431-7	96906	86	43
MS35206-243	96906	40	1	MS35431-8	96906	41	27
MS35206-245	96906	40	3	MS35431-8	96906	87	35
MS35206-246	96906			MS35431-8	96906	88	32
MS35206-257	96906			MS35431-8	96906	89	32
MS35207-212	96906			MS35489-100	96906		
MS35207-265	96906	45	14	MS35649-224	96906	16	87
MS35276-270	96906	45	33	MS35649-242	96906	16	38
MS35333-36	96906	33	10	MS35649-242	96906	41	23
MS35333-36	96906	41	38	MS35649-242	96906	43	44
MS35333-37	96906	33	13	MS35649-242	96906	87	20
MS35333-37	96906	50	8	MS35649-242	96906	88	20
MS35333-37	96906	53	3	MS35649-242	96906	89	20
MS35333-39	96906	16	29	MS35649-264	96906		
MS35333-39	96906	41	35	MS35649-264	96906	87	50
MS35333-39	96906	45	15	MS35649-264	96906	88	48
MS35333-40	96906	37	6	MS35649-264	96906	89	48
MS35333-41	96906	41	43	MS35649-286	96906	15	10
MS35333-70	96906	86	34	MS35649-286	96906	16	46
MS35333-72	96906	15	12	MS35650-302	96906	16	30
MS35333-73	96906	46	5	MS35650-302	96906	85	35
MS35333-73	96906	53	30	MS35650-302	96906	86	38
MS35333-73	96906	54	21	MS35650-302	96906	87	37
MS35333-73	96906	85	34	MS35650-302	96906	88	34
MS35333-73	96906	86	39	MS35650-302	96906	89	34
MS35333-73	96906	87	36	MS35650-304	96906	46	4
MS35333-73	96906	88	33	MS35650-304	96906	53	31
MS35333-73	96906	89	33	MS35650-304	96906	54	22
MS35333-74	96906	53	25	MS35650-305S	96906	41	36
MS35333-74	96906	85	39	MS35650-3252	96906	16	71
MS35333-75	96906	46	16	MS35650-3312	96906	16	62
MS35333-75	96906	86	25	MS35650-3312	96906	86	24
MS35333-76	96906	86	30	MS35650-3315S	96906	41	42
MS35333-78	96906	46	3	MS35691-15	96906	46	15
MS35333-78	96906	51	1	MS35691-39	96906	53	33
MS35333-78	96906	52	12	MS35691-7	96906	16	100
MS35333-78	96906	53	34	MS35691-7	96906	53	26
MS35333-81	96906	69	7	MS39086-102	96906	100	41
MS35338-134	96906			MS45901-2	96906	16	55
MS35338-134	96906	28	5	MS51021-1	96906	19	53
MS35338-134	96906	41	48	MS51021-57	96906	28	7
MS35338-134	96906	43	52	MS51023-2	96906	19	55
MS35338-135	96906			MS51053-112	96906	19	29
MS35338-135	96906	16	37	MS51830-104	96906	38	13
MS35338-135	96906	41	6	MS51830-104	96906	43	62
MS35338-135	96906	43	43	MS51830-104L	96906	2	11
MS35338-135	96906	87	21	MS51830-104L	96906	72	84
MS35338-135	96906	88	21	MS51830-104L	96906	73	9
MS35338-135	96906	89	21	MS51830-104L	96906	74	10
MS35338-136	96906			MS51830-104L	96906	75	9
MS35338-136	96906	87	49	MS51830-104L	96906	76	9
MS35338-136	96906	88	47	MS51830-104L	96906	77	9

SECTION VII

REFERENCE NO	MFR CODE	FIG NO	ITEM NO	REFERENCE NO	MFR CODE	FIG NO	ITEM NO
MS51830-104L	96906	78	9	MS51959-57	96906	19	11
MS51830-104L	96906	79	9	MS51963-1	96906	100	14
MS51830-104L	96906	80	9	MS51963-24	96906	33	18
MS51830-104L	96906	81	9	MS51973-1	96906	100	16
MS51830-104L	96906	82	9	MS51975-1	96906	18	11
MS51830-104L	96906	83	9	MS75043-2	96906	2	28
MS51830-104L	96906	97	72	MS75052-5	96906	87	24
MS51923-168	96906	19	60	MS9021-022	96906	100	21
MS51923-168	96906	25	6	MS9021-029	96906	97	19
MS51923-177	96906	23	1	MS9068-010	96906	31	7
MS51923-177	96906	26	1	MS9068-017	96906	30	15
MS51923-178	96906	19	83	MS9068-017	96906	37	20
MS51923-178	96906	26	7	MS9068-019	96906	19	6
MS51923-187	96906	19	69	MS9068-025	96906	37	25
MS51957-12	96906	39	1	MS9068-152	96906	36	14
MS51957-15	96906	52	18	MS9068-154	96906	34	55
MS51957-15	96906	54	14	MS9068-161	96906	84	4
MS51957-15	96906	58	23	MS90707-4018	96906	97	26
MS51957-15	96906	59	23	MS9122-02	96906	97	18
MS51957-16	96906	37	12	MS9122-03	96906	16	57
MS51957-16	96906	54	25	MS9122-03	96906	70	22
MS51957-17	96906	41	37	MS9122-06	96906	2	3
MS51957-18	96906	16	32	MS9122-06	96906	15	3
MS51957-2	96906	28	6	MS9122-06	96906	16	15
MS51957-28	96906	84	21	MS9122-06	96906	70	3
MS51957-28	96906	93	9	MS9122-09	96906	97	25
MS51957-29	96906	18	8	MS9122-13	96906	97	15
MS51957-29	96906	46	29	MS9390-17	96906	100	38
MS51957-29	96906	48	6	MILT4345TY1SIZE3FINISHB	81349	BULK	1
MS51957-29	96906	49	3	M39006-01-3072	81349	57	4
MS51957-29	96906	52	1	M39006-01-3072	81349	56	16
MS51957-29	96906	53	7	M39006-09-6515	81349	56	16
MS51957-29	96906	54	1	M39019-1-28	81349	72	6
MS51957-3	96906	19	43	M39019-1-58	81349	72	4
MS51957-30	96906	46	8	M39019-1-84	81349	72	7
MS51957-30	96906	72	25	M5423-02-01	81349	43	20
MS51957-30	96906	97	45	M5423-02-01	81349	84	11
MS51957-31	96906	37	17	NAS1003-12A	80205	97	14
MS51957-31	96906	50	9	NAS1057T3-038	80205	34	76
MS51957-31	96906	55	3	NAS1189C06P4L	80205	37	31
MS51957-31	96906	72	30	NAS1189C3P7L	80205	40	19
MS51957-31	96906	90	4	NAS1190C08P4L	80205	2	39
MS51957-31	96906	91	4	NAS1190C08P5L	80205	72	12
MS51957-31	96906	92	4	NAS1190C08P6L	80205	2	35
MS51957-32	96906	53	4	NAS1223C11L	80205	34	61
MS51957-34	96906	58	4	NAS1223C17L	80205	34	77
MS51957-35	96906	52	11	NAS1351C3LE16	80205	34	28
MS51957-38	96906	71	26	NAS1352C02-3	80205	43	51
MS51957-44	96906	72	31	NAS1352C02LN4	80205	31	1
MS51957-44	96906	97	48	NAS1352C04-10	80205	43	12
MS51957-44	96906	97	61	NAS1352C04-6	80205	43	27
MS51957-46	96906	2	31	NAS1352C04-6	80205	68	6
MS51957-46	96906	16	11	NAS1352C06-6	80205	18	5
MS51957-46	96906	19	10	NAS1352C06LN7	80205	34	78
MS51957-46	96906	72	9	NAS1352C08-8	80205	42	5
MS51957-46	96906	97	4	NAS1352C08-8	80205	43	50
MS51957-47	96906			NAS1354S7S19D	80205	71	42
MS51957-47	96906	72	33	NAS1356C7C17	80205	71	40
MS51957-47	96906	97	56	NAS1394C3	80205	38	8
MS51957-50	96906	2	33	NAS1394C3L	80205		
MS51957-50	96906	72	16	NAS1394C3L	80205	2	10
MS51957-50	96906	97	38	NAS1394C3L	80205	16	107
MS51957-51	96906	50	4	NAS1394C3L	80205	72	80
MS51957-53	96906	19	12	NAS1394C3L	80205	97	73
MS51957-53	96906	50	15	NAS1394C4	80205		
MS51957-57	96906	19	7	NAS1394C4	80205	2	13
MS51957-6	96906	19	48	NAS1394C4	80205	72	79
MS51957-7	96906	19	62	NAS1395C06	80205	38	1
MS51957-8	96906	56	10	NAS1395C06L	88044	38	7
MS51957-8	96906	57	15	NAS1395C06L	88044	72	85
MS51957-8	96906	60	16	NAS1395C06L	88044	84	24
MS51957-8	96906	61	17	NAS1395C06L	88044	97	74
MS51958-72	96906	71	48	NAS1397P4N	80205	34	30
MS51959-13	96906	19	58	NAS1397P6N	80205	34	7
MS51959-16	96906	97	9	NAS1455C0-10	80205	68	5
MS51959-28	96906	70	14	NAS1515H04L	80205	54	33
MS51959-3	96906	19	76	NAS1515H06L	80205	47	4
MS51959-4	96906	19	37	NAS1598C3Y	80205	97	17
MS51959-5	96906	20	1	NAS1635-06LL5	80205	34	5

SECTION VII

REFERENCE NO	MFR CODE	FIG NO	ITEM NO	REFERENCE NO	MFR CODE	FIG NO	ITEM NO
NAS1635-08-18	80205	2	37	NAS620C6L	80205	81	2
NAS220C8	80205	96	13	NAS620C6L	80205	82	2
NAS221C15	80205			NAS620C6L	80205	83	2
NAS221C17	80205	96	2	NAS620C6L	80205	85	11
NAS221C18	80205			NAS620C6L	80205	86	12
NAS221C8	80205			NAS620C6L	80205	86	45
NAS514P440-5P	80205	86	8	NAS620C6L	80205	87	11
NAS514P440-5P	80205	87	12	NAS620C6L	80205	87	48
NAS514P440-5P	80205	89	12	NAS620C6L	80205	88	10
NAS514P632-10	80205	85	27	NAS620C6L	80205	88	46
NAS514P632-10	80205	86	23	NAS620C6L	80205	89	10
NAS514P632-6	80205	87	46	NAS620C6L	80205	89	46
NAS514P632-6	80205	88	43	NAS620C8	80205	34	22
NAS514P632-6	80205	89	43	NAS620C8	80205	85	4
NAS514P632-7B	80205	87	18	NAS620C8	80205	86	5
NAS514P632-7B	80205	88	18	NAS620C8	80205	87	4
NAS514P632-7B	80205	89	18	NAS620C8	80205	88	4
NAS549H10	80205	52	24	NAS620C8	80205	89	5
NAS601-18B	80205	86	14	NAS620C8L	80205	2	32
NAS601-18B	80205	87	51	NAS620C8L	80205	72	13
NAS601-18B	80205	88	49	NAS669-118	80205	43	29
NAS601-18B	80205	89	49	NAS671-10	80205	34	17
NAS601-30	80205	86	13	NAS671-8	80205	34	16
NAS601-30	80205	87	10	NAS671C10	80205	41	22
NAS601-30	80205	88	9	NAS671C2	80205	41	47
NAS601-30	80205	89	9	NAS671C4	80205	43	59
NAS601-6	80205	85	10	NAS679C04M	80205	68	10
NAS601-6	80205	86	46	NAS726C43-050P2	84233	19	59
NAS607-2-12	80205	19	73	NAS726C43-050P2	84233	23	4
NAS607-2-16	80205	19	84	NAS726C43037P2	80205	19	52
NAS607-2-6	80205	19	49	NAS726C43054P2	80205	23	2
NAS620-10L	80205	45	2	OS9066	10001	BULK	9
NAS620-10L	80205	87	34	OS9066	10001	BULK	13
NAS620-10L	80205	88	31	QQA250-11SH6061ALALLOYTEMP6	81349	87	14
NAS620-10L	80205	89	31	QQA250-11SH6061ALALLOYTEMPERT6	81349	85	19
NAS620-2	80205	19	42	QQA250-11SH6061ALALLOYTEMPERT6	81349	86	21
NAS620-416L	80205	18	12	QQA250-11SH6061ALALLOYTEMPERT6	81349	88	14
NAS620-6	80205	19	14	QQA250-11SH6061ALALLOYTEMPERT6	81349	89	14
NAS620-6L	80205	34	24	QQW343TYPESAWG24SOFTUNCOATED	81349	BULK	5
NAS620-8	80205	19	9	QQW343TYPES20AWG	81348	BULK	8
NAS620-8	80205	42	4	QQW343TYPES22AWG	81348	BULK	12
NAS620C10	80205	34	27	QQW343TYPES26AWGUNCOATED	81348	BULK	4
NAS620C10	80205	55	6	QQW423FM1COMP302CONDALBSPPOOL	81348	BULK	12
NAS620C10L	80205	2	4	QQW423FM1COMP302CONDALBSPPOOL	81348	BULK	13
NAS620C10L	80205	15	4	QQW423FM1COMP302CONDALBSPPOOL	81348	BULK	18
NAS620C10L	80205	16	14	QQW423FM1COMP302CONDALBSPPOOL	81348	BULK	19
NAS620C10L	80205	34	19	RRCR20G101JS	81349	57	29
NAS620C10L	80205	70	4	RRCR20G101JS	81349	57	32
NAS620C2	80205	16	81	RRCR20G102JS	81349	58	5
NAS620C2	80205	43	53	RRCR20G102JS	81349	65	18
NAS620C2	80205	85	15	RRCR20G103JS	81348	58	7
NAS620C4	80205	68	7	RRCR20G103JS	81349	60	6
NAS620C4L	80205	16	67	RRCR20G103JS	81349	61	6
NAS620C4L	80205	43	26	RRCR20G103JS	81349	63	8
NAS620C416L	80205	72	29	RRCR20G104JS	81349	59	6
NAS620C416L	8025	100	42	RRCR20G113JS	81349	56	5
NAS620C6	80205	43	35	RRCR20G121JS	81349	57	29
NAS620C6	80205	90	7	RRCR20G122JS	81349	56	15
NAS620C6	80205	91	7	RRCR20G123JS	81349	62	7
NAS620C6	80205	92	7	RRCR20G131JS	81349	57	29
NAS620C6L	80205	3	8	RRCR20G151JS	81349	57	29
NAS620C6L	80205	4	9	RRCR20G151JS	81349	59	9
NAS620C6L	80205	5	8	RRCR20G152JS	81349	60	4
NAS620C6L	80205	6	8	RRCR20G152JS	81349	61	4
NAS620C6L	80205	7	9	RRCR20G153JS	81349	56	4
NAS620C6L	80205	8	8	RRCR20G153JS	81349	59	13
NAS620C6L	80205	9	9	RRCR20G153JS	81349	63	5
NAS620C6L	80205	10	9	RRCR20G161JS	81349	57	29
NAS620C6L	80205	11	8	RRCR20G201JS	81349	59	15
NAS620C6L	80205	12	8	RRCR20G202JS	81349	56	17
NAS620C6L	80205	13	7	RRCR20G202JS	81349	57	33
NAS620C6L	80205	72	26	RRCR20G202JS	81349	60	7
NAS620C6L	80205	73	2	RRCR20G202JS	81349	61	7
NAS620C6L	80205	74	2	RRCR20G202JS	81349	65	17
NAS620C6L	80205	75	2	RRCR20G203JS	81349	58	14
NAS620C6L	80205	76	2	RRCR20G221JS	81349	60	5
NAS620C6L	80205	77	2	RRCR20G221JS	81349	61	5
NAS620C6L	80205	78	2	RRCR20G223JS	81349	62	17
NAS620C6L	80205	79	2	RRCR20G271JS	81349	57	21
NAS620C6L	80205	80	2	RRCR20G272JS	81349	65	19

SECTION VII

REFERENCE NO	MFR CODE	FIG NO	ITEM NO	REFERENCE NO	MFR CODE	FIG NO	ITEM NO
RCR20G302JS	81349	59	14	TTE529CLA24087-1QT	81349	BULK	1
RCR20G303JS	81349	56	21	TTE529CLA24087-1QT	81349	BULK	12
RCR20G332JS	81349	60	8	TTM261-1GL	81348	BULK	4
RCR20G332JS	81349	61	8	TTP1757COLORYE1PT	81348	BULK	15
RCR20G332JS	81349	62	21	TTP1757COLORYE1PT	81348	BULK	51
RCR20G332JS	81349	63	13	047-0375MCP	00287	19	57
RCR20G333JS	81349	56	12	1N1614	81349	53	14
RCR20G333JS	81349	57	10	1N1615	81349	16	79
RCR20G393JS	81349	58	6	1N2838B	81349	16	40
RCR20G432JS	81349	57	9	1N2976RB	81349	41	26
RCR20G470JS	81349	57	1	1N3911	81349	16	98
RCR20G470JS	81349	59	10	1N753A	81349	57	31
RCR20G471JS	81349	62	4	10007353	18876	71	18
RCR20G472JS	81349	56	24	10008378	18876	33	33
RCR20G472JS	81349	57	23	10018772-001	18876	43	63
RCR20G472JS	81349	58	15	10018772-003	18876	43	61
RCR20G472JS	81349	59	5	10018772-004	18876	38	6
RCR20G472JS	81349	62	8	10018772-005	18876	43	62
RCR20G511JS	81349	63	9	10018772-006	18876	38	10
RCR20G512JS	81349	56	14	10018772-008	18876	38	5
RCR20G681JS	81349	58	10	10018772-010	18876	38	11
RCR20G682JS	81349	57	8	10033215-1	18876	45	38
RCR20G682JS	81349	59	12	10034199-1	18876	37	45
RCR20G750JS	81349	59	3	10051537-2	18876	17	15
RCR20G820JS	81349	57	29	10051537-2	18876	41	2
RCR20G821JS	81349	63	14	10054293	18876	15	15
RCR20G822JS	81349	63	6	10054485	18876	34	40
RCR20G910JS	81349	57	29	10054485	18876	36	
RCR20G912JS	81349	56	23	10054485	18876	39	6
RCR20G912JS	81349	57	26	10066972	18876	87	30
RCR32G102JS	81349	56	2	10066972	18876	88	29
RCR32G122JS	81349	62	3	10066972	18876	89	29
RCR32G182JS	81349	62	2	10066973	18876	41	18
RC20GF111J	81349	57	29	10066973	18876	85	51
RC42GF152J	81349	57	3	10066973	18876	86	42
RC42GF681J	81349	57	2	10067056	18876	16	39
RE65GR100	81349	16	93	10070000	18876	101	16
RE65G1R00	81349	16	106	10070146	18876	34	15
RE65G1R00	81349	41	49	10070170	18876	34	33
RE65G16R2	81349	16	88	10070183	18876	34	59
RE65G2000	81349	16	85	10070184	18876	34	37
RE65G3920	81349	85	24	10070185	18876	35	6
RE65G4R99	81349	16	92	10070186	18876	35	3
RE70G15R8	81349	41	11	10070187	18876	35	5
RE70G5R11	81349	37	13	10070188	18876	35	2
RN60D10R0F	81349	16	30	10070189	18876	35	4
RN60D1212F	81349	85	13	10070190	18876	35	1
RN60D1581F	81349	41	52	10070191	18876	34	48
RN60D3320F	81349	85	36	10070192	18876	39	10
RN60G1002F	81349	41	30	10070193	18876	39	9
RN60G1820F	81349	41	60	10070194	18876	39	8
RN65E8450F	81349	41	28	10070198	18876	39	7
RV4LAYS251A	81349	54	13	10070199	18876	39	5
RV6LAYS252A	81349	62	9	10070200	18876	39	11
RV6LAYS252A	81349	63	2	10070201-1	18876	34	43
RW67V161	81349	41	51	10070201-2	18876	34	44
RW69V1R5	81349	85	30	10070201-3	18876	34	45
RW69V100	81349	86	47	10070201-4	18876	34	46
RW69V161	81349	85	17	10070201-5	18876	34	47
RW69V331	81349	41	29	10070202-1	18876	34	67
RW69V391	81349	16	103	10070202-2	18876	34	67
RW69V470	81349	85	28	10070217-1	18876	34	79
RW69V470	81349	86	49	10070217-2	18876	34	80
RW69V511	81349	85	18	10070218	18876	34	81
RW69V821	81349	86	48	10070250	18876	19	25
RW69V821	81349	88	52	10070258	18876	19	26
RW69V821	81349	89	52	10070261	18876	18	13
SC3-1-2	99017	18	35	10070269	18876	25	3
SC81-5-5SA12A	83324	38	3	10070277	18876	19	75
SE079B02	81349	85	42	10070278	18876	23	3
SE079B02	81349	86	52	10070284	18876	19	54
SE079B02	81349	87	39	10070285	18876	24	2
SE079B02	81349	88	37	10070289	18876	20	2
SE079B02	81349	89	37	10070289	18876	19	63
TTE529CLASSA27875	81349	BULK	6	10070294	18876	19	33
TTE529CLASSA27875	81349	BULK	8	10070295	18876	19	35
TTE529CLASSA27875	81349	BULK	10	10070296	18876	19	334
TTE529CLASSA27875	81348	BULK	14	10070297	18876	19	38
TTE529CLASSA27875	81348	BULK	15	10070300	18876	19	74
TTE529CLASSA27875	81348	BULK	50	10070303	18876	19	79

SECTION VII

REFERENCE NO	MFR CODE	FIG NO	ITEM NO	REFERENCE NO	MFR CODE	FIG NO	ITEM NO
10070340	18876	26	6	10120911-2	18876	12	3
10070344	18876	21	2	10120911-3	18876	11	3
10070357	18876	29	9	10120911-4	18876	10	3
10070365	18876	0	2	10120911-5	18876	9	3
10070366	18876	30	1	10120911-6	18876	7	3
10070371	18876	29	5	10120911-6	18876	8	3
10070389	18876	29	11	10120911-7	18876	6	3
10070402	18876	33	7	10120911-9	18876	4	3
10070428	18876	33	17	10120916-1	18876	11	5
10070478	18876	33	32	10120928	18876	9	5
10070486	18876	33	28	10120931	18876	10	4
10070829	18876	41	54	10120931	18876	11	6
10070833	18876	40	9	10120936	18876	9	7
10070834	18876	40	16	10120943	18876	2	24
10070902	18876	34	72	10120946	18876	2	23
10070913	18876	40	17	10120951	18876	2	22
10105941-1	18876	94	8	10120956	18876	8	6
10118480	18876	5	5	10120960	18876	2	19
10119242	18876	43	40	10120974	18876	2	16
10119245	18876	43	48	10120977	18876	13	5
10119247	18876	44	9	10120983	18876	12	6
10119247-1	18876	44	10	10120991	18876	2	15
10119248	18876	43	41	10120994	18876	2	14
10119250	18876	44	7	10121001	18876	7	6
10119251	18876	44	1	10121005	18876	4	4
10119252	18876	44	5	10121008	18876	3	4
10119258	18876	44	6	10121018	18876	3	6
10119264	18876	44	3	10121024	18876	3	5
10119267	18876	44	4	10121045	18876	4	5
10120800	18876	43	46	10121053	18876	15	5
10120882	18876	2	5	10121065	18876	16	19
10120890	18876	16	10	10121069	18876	16	22
10120890	18876	97	62	10121070	18876	16	23
10120898	18876	3	9	10121071	18876	16	7
10120898	18876	4	10	10121072	18876	16	51
10120898	18876	5	9	10121076	18876	16	50
10120898	18876	6	9	10121080	18876	16	3
10120898	18876	7	10	10121083	18876	16	4
10120898	18876	8	9	10121092	18876	16	2
10120898	18876	9	10	10121093	18876	16	6
10120898	18876	10	10	10121095	18876	16	31
10120898	18876	11	9	10121097	18876	16	20
10120898	18876	12	9	10121100	18876	15	1
10120898	18876	13	8	10121102	18876	16	24
10120898	18876	73	3	10121103	18876	16	42
10120898	18876	74	3	10121104	18876	16	47
10120898	18876	75	3	10121105	18876	16	96
10120898	18876	76	3	10121109	18876	34	60
10120898	18876	77	3	10121110	18876	34	57
10120898	18876	78	3	10121138	18876	36	8
10120898	18876	79	3	10121139	18876	36	4
10120898	18876	80	3	10121140	18876	36	6
10120898	18876	81	3	10121142	18876	36	1
10120898	18876	82	3	10121146	18876	39	3
10120898	18876	83	3	10121152	18876	18	7
10120899	18876	3	10	10121158	18876	18	26
10120899	18876	4	11	10121159	12150	36	3
10120899	18876	5	10	10121160	18876	36	5
10120899	18876	6	10	10121165	18876	36	11
10120899	18876	7	11	10121173	18876	18	6
10120899	18876	8	10	10121174	18876	18	9
10120899	18876	9	11	10121181	18876	98	3
10120899	18876	10	11	10121181	18876	99	7
10120899	18876	11	10	10121182	18876	100	1
10120899	18876	12	10	10121183	18876	100	9
10120899	18876	13	9	10121184	18876	100	5
10120899	18876	73	4	10121185	18876	100	6
10120899	18876	74	4	10121186	18876	100	7
10120899	18876	75	4	10121187	18876	100	4
10120899	18876	76	4	10121188	18876	100	10
10120899	18876	77	4	10121189	18876	100	2
10120899	18876	78	4	10121190	18876	100	8
10120899	18876	79	4	10121191	18876	100	3
10120899	18876	80	4	10121192	18876	100	11
10120899	18876	81	4	10121193	18876	100	19
10120899	18876	82	4	10121194	18876	100	18
10120899	18876	83	4	10121195	18876	100	22
10120908	18876	5	3	10121196	18876	100	15
10120911-1	18876	13	3	10121197	18876	100	17
10120911-10	18876	3	3	10121198	18876	100	13

SECTION VII

REFERENCE NO	MFR CODE	FIG NO	ITEM NO	REFERENCE NO	MFR CODE	FIG NO	ITEM NO
10121199	18876	100	12	10121686	18876	11	4
10121212	18876	33	27	10121698	18876	29	7
10121213	18876	33	19	10121712	18876	13	4
10121250	18876	100	20	10121714	18876	12	5
10121251	18876	100	25	10121717	18876	12	4
10121254	18876	100	26	10121724	18876	7	4
10121255	18876	100	27	10121726	18876	8	4
10121258-1	18876	100	0	10121728	18876	6	6
10121258-2	18876	100	49	10121730	18876	6	5
10121259	18876	100	43	10121736	18876	5	4
10121260	18876	100	48	10121746	18876	29	6
10121261	18876	100	32	10121748	18876	29	12
10121262	18876	100	31	10121752	18876	34	35
10121263	18876	100	30	10121753	18876	34	29
10121264	18876	100	29	10121758	18876	37	37
10121265	18876	100	33	10121766	18876	42	1
10121267	18876	100	34	10121768-1	18876	43	64
10121268	18876	100	35	10121769	18876	42	2
10121269	18876	100	36	10121770	18876	43	33
10121270	18876	100	37	10121771	18876	43	39
10121271	18876	100	47	10121772	18876	43	14
10121272	18876	100	45	10121773	18876	42	3
10121273	18876	100	44	10121774	18876	44	8
10121274	18876	100	46	10121791	18876	10	7
10121277	18876	19	68	10121796	18876	15	13
10121278	18876	19	72	10121804	18876	4	6
10121279	18876	19	30	12121808	18876	7	7
10121280	18876	26	8	10121815	18876	71	8
10121281	18876	26	5	10121816	18876	97	33
10121282	18876	27	3	10121817	18876	97	31
10121283	18876	26	2	10121822	18876	97	1
10121284	18876	19	81	10121823	18876	97	36
10121285	18876	19	80	10121824	18876	97	34
10121286	18876	26	3	10121825	18876	97	8
10121287	18876	27	1	10121827	18876	97	7
10121290	18876	19	28	10121831	18876	97	29
10121292	18876	19	50	10121832-1	18876	97	28
10121292	18876	24	1	10121832-2	18876	97	30
10121302	18876	34	42	10121833	18876	71	27
10121303	18876	34	2	10121835	18876	93	19
10121304	77969	34	4	10121837	18876	93	5
10121307	18876	19	36	10121839	18876	93	17
10121307	18876	26	4	10121840	18876	93	18
10121309	18876	19	67	10121841	18876	93	16
10121310	18876	19	31	10121842	18876	93	10
10121311	18876	19	78	10121847	18876	97	43
10121316	18876	19	61	10121849	18876	97	51
10121323	18876	28	16	10121851	18876	97	52
10121326	18876	19	18	10121853	18876	97	53
10121328	18876	19	16	10121855	18876	74	14
10121329	18876	19	15	10121857	18876	78	16
10121330	18876	28	17	10121861	18876	73	13
10121333	18876	28	12	10121863	18876	73	14
10121335	18876	28	2	10121865	18876	77	13
10121337	18876	28	15	10121865	18876	79	13
10121355	18876	31	4	10121865	18876	80	13
10121364	18876	31	3	10121867	18876	74	15
10121366	18876	31	5	10121869	18876	74	16
10121369	18876	31	9	10121871	18876	73	15
10121370	18876	19	77	10121873	18876	75	16
10121371	18876	25	1	10121875	18876	75	15
10121373	18876	25	5	10121877	18876	75	14
10121374	18876	18	33	10121879	18876	76	13
10121376	18876	22	3	10121879	18876	77	14
10121377	18876	19	39	10121881	18876	86	16
10121382	18876	28	3	10121883	18876	88	51
10121392	18876	19	17	10121885	18876	89	51
10121393	18876	19	51	10121889	18876	87	53
10121398	18876	28	11	10121891	18876	82	16
10121399	18876	18	1	10121893	18876	82	13
10121409	18876	33	2	10121895	18876	80	14
10121410	18876	33	31	10121897	18876	80	16
10121416	18876	33	3	10121899	18876	79	15
10121440	18876	33	22	10121901	18876	79	14
10121662	18876	34	1	10121903	18876	81	14
10121663	18876	34	12	10121905	18876	81	16
10121678	18876	98	4	10121907	18876	81	15
10121683	18876	9	4	10121909	18876	82	15
10121684	18876	10	6	10121911	18876	82	14
10121685	18876	8	5	10121913	18876	81	13

SECTION VII

REFERENCE NO	MFR CODE	FIG NO	ITEM NO	REFERENCE NO	MFR CODE	FIG NO	ITEM NO
10121915	18876	80	15	10122119	18876	6	11
10121917	18876	79	16	10122119-1	18876	6	14
10121919	18876	78		10122120	18876	5	11
10121921	18876	76	14	10122120-1	18876	5	14
10121923	18876	78	14	10122121	18876	4	12
10121925	18876	97	44	10122121-1	18876	4	15
10121992	18876	83	13	10122122	18876	3	11
10121998-1	18876	97	27	10122122-1	18876	3	14
10121998-2	18876	97	58	10122123	18876	3	15
10122011	18876	40	7	10122123	18876	4	16
10122012	18876	98	1	10122123	18876	5	15
10122014	18876	43	15	10122123	18876	6	15
10122016	18876	43	31	10122123	18876	7	16
10122024	18876	78	13	10122123	18876	8	15
10122036	18876	19	32	10122123	18876	9	16
10122062	18876	43	30	10122123	18876	10	16
10122063	18876	67	2	10122123	18876	11	15
10122063	18876	71	1	10122123	18876	12	15
10122064	18876	97	20	10122123	18876	13	14
10122066	18876	97	54	10122123	18876	73	8
10122067	18876	97	55	10122123	18876	74	8
10122069	18876	97	49	10122123	18876	75	8
10122071	18876	97	41	10122123	18876	76	8
10122074	18876	97	69	10122123	18876	77	8
10122074-1	18876	97	70	10122123	18876	78	8
10122075	18876	97	64	10122123	18876	79	8
10122075-1	18876	97	65	10122123	18876	80	8
10122078	18876	16	5	10122123	18876	81	8
10122080	18876	20	3	10122123	18876	82	8
10122085	18876	2	43	10122123	18876	83	8
10122085	18876	72	8	10122123	18876	85	43
10122087	18876	98	2	10122123	18876	86	58
10122087	18876	99	6	10122123	18876	87	41
10122090	18876	2	41	10122123	18876	88	39
10122090	18876	72	14	10122123	18876	89	39
10122098	18876	31	8	10122124	18876	73	7
10122099-1	18876	74	13	10122124	18876	74	7
10122099-2	18876	75	13	10122124	18876	75	7
10122102	18876	97	24	10122124	18876	76	7
10122104	18876	2	42	10122124	18876	77	7
10122104	18876	72	15	10122124	18876	78	7
10122106	18876	72	18	10122124	18876	79	7
10122108-1	18876	72	10	10122124	18876	80	7
10122108-2	18876	34	26	10122124	18876	81	7
10122108-2	18876	85	9	10122124	18876	82	7
10122108-2	18876	86	7	10122124	18876	83	7
10122110	18876	3	7	10122124-1	18876	73	10
10122110	18876	4	8	10122124-10	18876	82	10
10122110	18876	5	7	10122124-11	18876	83	10
10122110	18876	6	7	10122124-3	18876	75	10
10122110	18876	7	8	10122124-4	18876	76	10
10122110	18876	8	7	10122124-5	18876	77	10
10122110	18876	9	8	10122124-6	18876	78	10
10122110	18876	10	8	10122124-7	18876	79	10
10122110	18876	11	7	10122124-8	18876	80	11
10122110	18876	12	7	10122124-9	18876	81	10
10122110	18876	13	6	10122133-1	18876	83	14
10122110	18876	73	1	10122133-10	18876	74	17
10122110	18876	74	1	10122133-11	18876	73	16
10122110	18876	75	1	10122133-2	18876	82	17
10122110	18876	76	1	10122133-3	18876	81	17
10122110	18876	77	1	10122133-4	18876	80	17
10122110	18876	78	1	10122133-5	18876	79	17
10122110	18876	79	1	10122133-6	18876	78	17
10122110	18876	80	1	10122133-7	18876	77	16
10122110	18876	81	1	10122133-8	18876	76	16
10122110	18876	82	1	10122133-9	18876	75	17
10122110	18876	83	1	10122134	18876	14	29
10122112	18876	13	10	10122134	18876	72	95
10122112-1	18876	13	13	10122135	18876	71	53
10122113	18876	12	11	10122136	18876	96	11
10122113-1	18876	12	14	10122137	18876	96	21
10122114	18876	11	11	10122138	18876	96	35
10122114-1	18876	11	13	10122139	18876	96	34
10122116	18876	9	12	10122140	18876	96	36
10122116-1	18876	9	15	10122141	18876	96	33
10122117	18876	8	11	10122142	18876	96	9
10122117-1	18876	8	14	10122145	18876	96	15
10122118	18876	7	12	10122146	18876	96	20
10122118-1	18876	7	15	10122147	18876	96	19

SECTION VII

REFERENCE NO	MFR CODE	FIG NO	ITEM NO	REFERENCE NO	MFR CODE	FIG NO	ITEM NO
10122148	18876	96	7	10122274	18876	70	2
10122149	18876	96	1	10122275-1	18876	84	9
10122150	18876	96	5	10122277	18876	70	15
10122151	18876	96	28	10122277	18876	84	6
10122153	18876	96	25	10122278	18876	87	40
10122155	18876	96	27	10122279	18876	70	6
10122156	18876	96	26	10122280	18876	88	38
10122157	188876	96	30	10122281	18876	85	44
10122159	18876	71	2	10122283	18876	87	47
10122159-1	18876	95	1	10122283	18876	88	45
10122161	18876	95	7	10122283	18876	9	45
10122161-3	18876	95	8	10122284-1	18876	86	9
10122167	18876	71	23	10122284-2	18876	88	13
10122168	18876	95	4	10122284-2	18876	89	13
10122169	18876	97	57	10122286	18876	7	7
10122172-1	18876	14	15	10122288	18876	70	10
10122172-10	18876	14	25	10122290	18876	70	24
10122172-11	18876	14	26	10122292	18876	90	6
10122172-13	18876	72	54	10122293	18876	70	5
10122172-14	18876	72	55	10122294	18876	87	9
10122172-15	18876	72	56	10122294	18876	88	8
10122172-16	18876	72	57	10122294	18876	89	8
10122172-17	18876	72	58	10122296	18876	85	31
10122172-18	18876	72	59	10122297-1	18876	86	62
10122172-19	18876	72	60	10122298	18876	85	7
10122172-2	18876	14	16	10122301	18876	70	11
10122172-20	18876	72	61	10122302	18876	86	57
10122172-21	18876	72	62	10122303-1	18876	88	40
10122172-22	18876	72	63	10122303-2	18876	87	42
10122172-23	18876	72	4	10122303-3	18876	89	40
10122172-24	18876	72	65	10122306	18876	70	21
10122172-25	18876	72	66	10122308	18876	91	6
10122172-26	18876	72	67	10122309	18876	70	13
10122172-27	18876	72	68	10122309	18876	84	7
10122172-28	18876	14	20	10122310	18876	70	19
10122172-29	18876	14	28	10122311	18876	89	38
10122172-3	18876	14	17	10122314	18876	72	32
10122172-30	18876	14	23	10122315	18876	72	2
10122172-4	18876	14	18	10122316	18876	72	1
10122172-5	18876	14	19	10122324	18876	85	6
10122172-6	18876	14	21	10122324	18876	86	4
10122172-7	18876	14	22	10122324	18876	87	6
10122172-8	18876	72	53	10122324	18876	8	6
10122172-9	18876	14	24	10122324	18876	89	4
10122184	18876	43	25	10122325	18876	85	3
10122185	18876	70	26	10122325	18876	86	3
10122186	18876	70	27	10122325	18876	87	3
10122187	18876	70	28	10122325	18876	88	3
10122190	18876	70	31	10122325	18876	89	3
10122191	18876	70	32	10122326	18876	85	5
10122192	18876	70	3	10122326	18876	86	6
10122193	18876	70	34	10122326	18876	87	5
10122194	18876	70	35	10122326	18876	88	5
10122195	18876	70	36	10122326	18876	89	6
10122205	18876	71	7	10122327	18876	68	15
10122207	18876	71	34	10122328	18876	68	14
10122208	18876	71	52	10122329	18876	70	23
10122209	18876	71	44	10122330-1	18876	92	10
10122210	18876	71	45	10122330-2	18876	90	10
10122211-1	18876	71	3	10122330-3	18876	91	10
10122211-2	18876	71	32	10122331	18876	92	6
10122212	18876	71	1	10122333	18876	84	5
10122213	18876	71	29	10122336	18876	87	45
10122214	18876	71	41	10122336	188876	88	44
10122215	18876	71	22	10122336	18876	89	44
10122215-1	18876	94	7	10122337	18876	84	1
10122218	18876	71	36	10122340-2	18876	16	70
10122219	18876	71	6	10122340-2	18876	85	32
10122236	18876	98	5	10122340-2	18876	86	41
10122236	18876	99	44	10122340-2	18876	87	33
10122247	18876	40	14	10122340-2	18876	88	30
10122259	18876	72	3	10122340-2	18876	89	30
10122260	18876	72	81	10122340-3	18876	16	33
10122262	18876	72	88	10122340-3	18876	41	25
10122264	18876	72	82	10122340-3	18876	86	36
10122265	18876	72	83	10122340-3	18876	87	23
10122266	18876	72	6	10122340-3	18876	88	23
10122266-1	18876	72	87	10122340-3	18876	89	23
10122268	18876	70	8	10122340-4	18876	16	65
10122269	18876	70	9	10122340-4	18876	41	46

SECTION VII

REFERENCE NO	MFR CODE	FIG NO	ITEM NO	REFERENCE NO	MFR CODE	FIG NO	ITEM NO
10122340-4	18876	86	28	10150786	18876	46	11
10122340-5	18876	41	33	10150787	18876	50	12
10122340-6	18876	16	74	10150788	18876	45	27
10122340-6	18876	37	9	10150789	18876	53	10
10122340-7	18876	85	41	10150794	18876	45	7
10122341	18876	72	27	10150795	18876	47	1
10122342	18876	70	17	10150796	09205	50	1
10122343	18876	41	39	10150799	18876	47	6
10122343	18876	54	24	10150800	18876	45	18
10122343	18876	58	20	10150804	18876	45	20
10122343	18876	59	20	10150823	18876	47	2
10122343	18876	87	27	10150831	18876	46	30
10122343	18876	88	26	10150835	18876	53	27
10122343	18876	89	25	10150837	18876	53	8
10122344	18876	87	25	10150841	18876	45	25
10122344	18876	88	24	10150842	18876	45	17
10122344	18876	89	27	10150845	18876	45	20
10122345	18876	72	23	10150853	18876	47	5
10122346	18876	91	9	10150854	18876	52	21
10122347	18876	92	9	10150862	18876	54	30
10122348	18876	90	9	10150863	18876	50	16
10122349	18876	100	39	10150869	18876	50	5
10122363	18876	21	4	10150870	18876	45	31
10122365	18876	28	14	10150872	18876	45	5
10122384	18876	95	11	10150878	18876	54	3
10122390	18876	16	52	10150879	18876	45	30
10122394	18876	86	15	10150881	18876	45	4
10122394	18876	87	52	10150886	18876	52	4
10122394	18876	88	50	10150887	18876	49	1
10122394	18876	89	50	10150891	18876	52	17
10122395	18876	86	51	10150893	18876	52	22
10122397	18876	86	11	10150895	18876	54	19
10122416	18876	71	39	10150898	18876	45	19
10122419	18876	34	32	10150899	18876	45	8
10122421	18876	34	36	10150904-1	18876	46	27
10122423	18876	71	38	10150904-2	18876	51	5
10122425	18876	95	5	10150905	18876	58	12
10122432	18876	25	2	10150907-1	18876	50	6
10122433	18876	28	10	10150907-2	18876	53	1
10122439	18876	27	2	10150907-3	18876	55	4
10122440	18876	19	70	10150911	18876	53	11
10122443	18876	18	15	10150912	18876	BULK	2
10122444	18876	18	34	10150916-1	18876	62	15
10122448	18876	19	46	10150916-1	18876	63	1
10122456	18876	29	2	10150916-5	18876	62	14
10122458	18876	68	2	10150918-1	18876	57	28
10122459	18876	72	5	10150918-10	18876	62	10
10122460-1	18876	41	15	10150918-11	18876	62	23
10122460-1	18876	86	32	10150918-13	18876	62	11
10122460-2	18876	37	4	10150918-14	18876	56	3
10122460-3	18876	85	47	10150918-15	18876	62	22
10122460-6	18876	16	77	10150918-16	18876	60	14
10122460-7	18876	16	75	10150918-17	18876	61	12
10122460-8	18876	16	90	10150918-17	18876	62	18
10122462	18876	27	4	10150918-17	18876	63	15
10122466	18876	71	46	10150918-2	18876	59	17
10122477	18876	68	13	10150918-3	18876	54	29
10122480	18876	34	41	10150918-4	18876	57	24
10122481	18876	34	38	10150918-4	18876	60	9
10122484	18876	96	8	10150918-4	18876	61	9
10122489	18876	18	10	10150918-5	18876	58	18
10122493	18876	41	19	10150918-6	18876	57	25
10122498-1	18876	14	31	10150918-7	18876	60	10
10122498-1	18876	16	9	10150918-7	18876	61	10
10122498-1	18876	41	55	10150918-8	18876	56	13
10122498-1	18876	43	45	10150918-9	18876	57	27
10122498-1	18876	72	94	10150918-9	18876	60	15
10122498-1	18876	97	66	10150918-9	18876	61	15
10122498-2	18876	14	30	10150927	18876	48	9
10122498-2	18876	72	93	10150931	18876	45	37
10122499	18876	43	23	10150931	18876	46	22
10124585-3	18876	19	64	10150931	18876	47	11
10125240-11	18876	41	31	10150931	18876	48	2
10125240-11	18876	86	50	10150931	18876	49	6
10150778	18876	53	19	10150931	18876	51	10
10150779	18876	58	3	10150931	18876	52	8
10150780	18876	58	2	10150931	18876	54	6
10150782	18876	46	10	10150932	18876	45	35
10150783	18876	52	15	10150933-1	18876	56	9
10150785	18876	54	4	10150933-1	18876	57	14

SECTION VII

REFERENCE NO	MFR CODE	FIG NO	ITEM NO	REFERENCE NO	MFR CODE	FIG NO	ITEM NO
10150933-1	18876	60	17	10152889	18876	69	4
10150933-1	18876	61	18	10152889-2	18876	69	13
10150934	18876	52	10	10152897	18876	40	18
10150936-1	18876	46	12	10152942	18876	2	38
10150936-1	18876	53	17	10153002	18876	64	6
10150936-1	18876	54	16	10153003	18876	64	10
10150936-2	18876	53	23	10153004	18876	64	15
10150936-3	18876	46	21	10153005	18876	64	5
10150936-4	18876	46	28	10153006	18876	64	2
10150936-4	18876	51	4	10153007	18876	64	8
10150936-4	18876	52	19	10153019	18876	25	4
10150936-4	18876	53	13	10153022	18876	65	6
10150936-5	18876	54	27	10153023	18876	65	15
10150937	18876	54	26	10153024	18876	65	16
10150937	18876	58	22	10153025	18876	65	5
10150937	18876	59	22	10153026	18876	65	2
10150939	18876	56	8	10153027	18876	65	7
10150941	18876	53	22	10153030	18876	2	20
10150942	18876	57	13	10153031	18876	10	5
10150942	18876	60	18	10153033	18876	9	6
10150942	18876	61	19	10153041	18876	29	8
10150943	18876	57	20	10153042	18876	30	7
10150946	18876	62	12	10153043	18876	18	31
10150948	18876	52	5	10153046	18876	18	27
10150951	18876	52	3	10153047	18876	2	9
10150952	18876	45	24	10153047-1	18876	2	12
10150955	18876	49	4	10153050	18876	19	27
10150957	18876	49	9	10153053	18876	19	56
10150962	18876	50	14	10153054	18876	20	4
10150963	18876	50	3	10153054	18876	24	3
10150965	18876	45	18	10153080-1	18876	85	46
10150981	18876	45	21	10153080-2	18876	43	63
10150981	18876	46	25	10153080-2	18876	86	60
10150981	18876	47	7	10153080-2	18876	87	44
10150981	18876	48	8	10153080-2	18876	88	42
10150981	18876	49	5	10153080-2	18876	89	41
10150981	18876	50	2	10153080-3	18876	40	10
10150981	18876	51	9	10153080-3	18876	85	45
10150981	18876	52	6	10153080-3	18876	86	61
10150981	18876	53	9	10153080-3	18876	87	43
10150981	18876	54	10	10153080-3	18876	88	41
10150981	18876	55	7	10153080-3	18876	89	42
10150982	18876	45	23	10153080-4	18876	3	13
10150986	18876	45	34	10153080-4	18876	4	14
10150987	18876	50	7	10153080-4	18876	5	12
10150987	18876	53	2	10153080-4	18876	6	13
10150987	18876	55	1	10153080-4	18876	7	14
10150992-1	18876	53	16	10153080-4	18876	8	13
10150992-2	18876	53	20	10153080-4	18876	9	13
10150992-3	18876	46	19	10153080-4	18876	10	13
10150992-4	18876	46	1	10153080-4	18876	11	12
10150992-4	18876	51	3	10153080-4	18876	12	12
10150992-4	18876	52	14	10153080-4	18876	13	11
10150992-4	18876	53	12	10153080-4	18876	16	110
10150994	18876	48	1	10153080-4	18876	40	12
10150996	18876	45	6	10153080-4	18876	44	12
10150997	18876	54	9	10153080-4	18876	73	11
10150999	18876	45	22	10153080-4	18876	74	11
10151001	18876	48	4	10153080-4	18876	75	12
10151004	18876	58	9	10153080-4	18876	76	11
10151009	18876	54	31	10153080-4	18876	77	12
10151013	18876	51	8	10153080-4	18876	78	12
10151014	18876	45	29	10153080-4	18876	79	12
10151017	18876	45	1	10153080-4	18876	80	12
10151325	18876	19	65	10153080-4	18876	81	11
10151375	18876	19	66	10153080-4	18876	82	12
10151517	18876	33	20	10153080-4	18876	83	12
10151518	18876	33	21	10153086-1	18876	16	114
10151519	18876	33	6	10153099	18876	34	14
10151520	18876	33	23	10153104	18876	67	1
10151523	18876	33	14	10153108-3	18876	70	1
10151526	18876	33	5	10153110	18876	4	7
10151533	18876	33	30	10153115	18876	10	12
10151534	18876	33	1	10153115-1	18876	10	15
10152864	18876	2	1	10153117	18876	2	21
10152867	18876	2	17	10153118	18876	43	58
10152868	18876	2	18	10153119	18876	43	60
10152870-1	18876	40	11	10153120	18876	29	10
10152882	18876	69	11	10153125	18876	30	11
10152885	18876	2	30	10153130	18876	31	6

SECTION VII

REFERENCE NO	MFR CODE	FIG NO	ITEM NO	REFERENCE NO	MFR CODE	FIG NO	ITEM NO
10153140	18876	41	41	10153802	18876	17	17
10153144	18876	19	2	10153807	18876	71	11
10153145-2	18876	86	55	10153816	18876	16	83
10153168	18876	19	1	10153817	18876	16	13
10153173	18876	19	23	10153818	18876	14	27
10153174	18876	19	40	10153818	18876	16	12
10153181	18876	19	20	10153818	18876	41	8
10153186	18876	2	25	10153818	18876	43	47
10153191	18876	18	2	10153818	18876	72	71
10153195	18876	36	15	10153818	18876	97	67
10153198	18876	36	9	10153821	18876	16	68
10153202	18876	38	15	10153822	18876	40	6
10153204	18876	34	58	10153826	18876	43	54
10153209	18876	34	11	10153828	18876	16	104
10153210	18876	18	32	10153829	18876	43	28
10153210-1	18876	32	5	10153831	18876	16	91
10153212	18876	34	3	10153835-1	18876	37	23
10153226	18876	38	12	10153835-2	18876	37	19
10153235-1	18876	16	78	10153835-3	18876	30	13
10153235-2	18876	16	99	10153835-4	18876	19	3
10153256	18876	36	13	10153836	18876	37	3
10153257	18876	36	12	10153839-1	18876	17	5
10153274	18876	71	21	10153839-1	18876	72	40
10153299	18876	68	4	10153839-2	18876	17	13
10153303	18876	68	8	10153842	18876	43	55
10153306	18876	68	3	10153846-1	18876	97	50
10153310	18876	36	7	10153846-2	18876	97	42
10153318	18876	66	2	10153848	18876	28	13
10153319	18876	66	4	10153854	18876	97	32
10153322	18876	5	6	10153855	18876	96	10
10153325	18876	44	13	10153861-1	18876	34	64
10153333	18876	99	1	10153861-2	18876	34	64
10153334	18876	99	3	10153862	18876	73	5
10153343	18876	99	2	10153862	18876	74	5
10153348	18876	34	74	10153862	18876	75	5
10153349	18876	34	73	10153862	18876	76	5
10153350	18876	19	21	10153862	18876	77	5
10153367	18876	15	14	10153862	18876	78	5
10153399	18876	103	15	10153862	18876	79	5
10153444	18876	34	69	10153862	18876	80	5
10153445	18876	34	75	10153862	18876	81	5
10153446-1	18876	34	66	10153862	18876	82	5
10153446-2	18876	34	66	10153862	18876	83	5
10153471	18876	19	24	10153866	18876	1	3
10153481	18876	45	26	10153878	18876	19	44
10153482	18876	45	28	10153881-1	18876	34	65
10153489-1	18876	41	3	10153881-2	18876	34	65
10153489-2	18876	37	38	10153889	18876	73	6
10153546	18876	72	18	10153889	18876	74	6
10153570	18876	16	61	10153889	18876	75	6
10153572	18876	70	12	10153889	18876	76	6
10153575	18876	85	23	10153889	18876	77	6
10153576	18876	70	25	10153889	18876	78	6
10153601	18876	34	70	10153889	18876	79	6
10153656	18876	76	15	10153889	18876	80	6
10153656	18876	77	15	10153889	18876	81	6
10153658	18876	70	29	10153889	18876	82	6
10153659	18876	70	30	10153889	18876	83	6
10153666	18876	67	3	10153889	18876	85	1
10153696	18876	45	21	10153889	18876	86	1
10153696	18876	46	25	10153889	18876	87	1
10153696	18876	47	7	10153889	18876	88	1
10153696	18876	48	8	10153889	18876	89	1
10153696	18876	49	5	10153890	18876	16	8
10153696	18876	50	2	10153897	18876	72	92
10153696	18876	51	9	10153900	18876	41	53
10153696	18876	52	6	10153905	18876	28	8
10153696	18876	53	9	10153912	18876	15	2
10153696	18876	54	10	10153913	18876	2	2
10153696	18876	55	7	10153914-1	18876	37	35
10153781-1	18876	43	10	10153914-2	18876	37	34
10153781-2	18876	43	17	10153917	18876	37	1
10153781-3	18876	43	11	10153919	18876	101	15
10153781-4	18876	43	8	10153919	18876	102	14
10153785	18876	37	44	10153919	18876	103	14
10153788-31	18876	37	24	10153923-1	18876	71	51
10153788-32	18876	37	18	10153923-2	18876	71	50
10153788-33	18876	37	2	10153923-3	18876	71	49
10153799	18876	34	56	10153924	18876	43	24
10153801	18876	17	14	10153926	18876	30	5

SECTION VII

REFERENCE NO	MFR CODE	FIG NO	ITEM NO	REFERENCE NO	MFR CODE	FIG NO	ITEM NO
10153931-1	18876	100	24	10609831-1	18876	56	19
10153931-2	18876	100	23	10609831-1	18876	57	6
10153933	18876	29	3	10609831-1	18876	58	17
10153934	18876	30	6	10609831-1	18876	59	8
10153940	18876	43	56	10609831-1	18876	60	2
10153941	18876	43	57	10609831-1	18876	61	2
10153942	18876	38	4	10609831-1	18876	62	6
10153945	18876	16	18	10609831-1	18876	63	4
10153953	18876	34	13	10630004-3	18876	37	36
10153959	18876	6	4	10630004-3	18876	41	57
10153962	18876	7	5	11031232-1	18876	16	53
10153969	18876	14	9	11031232-1	18876	41	1
10153970	18876	14	4	11031233-1	18876	17	16
10153972	18876	85	29	11031233-1	18876	37	43
10153972	18876	86	22	11040281-1	18876	57	19
10153972	18876	87	19	11067321-001	18876	72	69
10153972	18876	88	19	11067321-002	18876	72	70
10153972	18876	89	19	11432734	18876	43	32
10153975	18876	94	5	11433510	18876	43	21
10153979	18876	68	12	11433511-1	18876	43	18
10153981	18876	68	11	11433511-2	18876	43	22
10153990	18876	72	52	11433629-1	18876	51	6
10153990	18876	84	8	11433630-2	18876	51	7
10153991-2	18876	71	47	11433676	18876	34	71
10154010	18876	85	8	11434712	18876	33	35
10154011	18876	86	56	196P12451S4	56289	62	15
10154012	18876	96	12	196P12451S4	56289	63	1
10154013	18876	85	16	196P15451S4	56289	62	15
10154014	18876	70	20	196P15451S4	56289	63	1
10154014	18876	84	3	2N1482	81349	62	16
10154023-1	18876	84	14	2N1482	81349	63	12
10154023-3	18876	84	15	2N1774A	81349	85	49
10154024	18876	69	12	2N2016	81349	87	29
10154026	18876	69	1	2N2016	81349	88	28
10154027-1	18876	71	19	2N2016	81349	89	28
10154027-3	18876	71	17	2N2151	81349	16	101
10154029	18876	85	21	2N335	81349	57	30
10154029	18876	86	20	2N335	81349	59	16
10154029	18876	87	16	2N687	81349	85	37
10154029	18876	88	16	2N930	81349	58	8
10154029	18876	89	16	2156-2345S	00334	101	12
10154031	18876	102	15	2156-2345S	00334	102	11
10154051	18876	85	2	3186-14	21450	97	60
10154051	18876	86	2	4422P33	71785	41	45
10154051	18876	87	2	4422P33	71785	86	26
10154051	18876	88	2	7782587	18876	101	1
10154051	18876	89	2	7782590	18876	101	6
10154053	18876	93	13	7782590	18876	102	5
10154061	18876	97	5	7782590	18876	103	5
10154094-1	18876	41	58	7782601	18876	102	4
10154094-1	18876	86	59	7782601	18876	103	4
10154094-2	18876	87	38	7782602	18876	101	4
10154094-2	18876	88	36	7782602	18876	102	3
10154094-2	18876	9	36	7782602	18876	103	3
10154110	18876	97	63	7782607	18876	101	5
10154124	18876	69	5	8030931	18876	34	62
10154138	18876	93	4	8034557-3	18876	30	12
10154155	18876	101	14	8034636	18876	101	7
10154155	18876	102	13	8034636	18876	102	6
10154155	18876	103	13	8034636	18876	103	6
10154163	18876	14	32	8034640	18876	101	8
10154164	18876	2	40	8034640	18876	102	7
10154241	18876	36	10	8034640	18876	103	7
10154242	18876	36	17	8034641	18876	101	9
10154243	18876	36	18	8034641	18876	102	8
10154245	18876	36	16	8034641	18876	103	8
10326365	18876	46	23	8034668-816	18876	BULK	7
10326365	18876	47	12	8034969	188765	101	2
10326365	18876	48	3	8034969	18876	102	1
10326365	18876	49	7	8034969	18876	103	1
10326365	18876	51	11	8035154	18876	69	9
10326365	18876	52	7	8035155	18876	69	8
10326365	18876	54	7	8035184	18876	101	13
10393741	18876	95	3	8035184	18876	102	12
10393741	18876	97	10	8035184	18876	103	12
10394349	18876	69	14	8035185	18876	101	10
10599446-3	18876	30	4	8035185	18876	102	9
10599525-27	18876	22	1	8035185	18876	103	9
10605975-7	18876	70	18	8035534	18876	43	25
10609455-1	18876	69	3	8035602	18876	64	7

SECTION VII

REFERENCE NO	MFR CODE	FIG NO	ITEM NO	REFERENCE NO	MFR CODE	FIG NO	ITEM NO
8035602	18876	65	8	9073087	18876	94	6
8035603	18876	64	11	9100039	18876	84	2
8035603	18876	65	11	9111515	18876	3	12
8035709	18876	20	5	9111515	18876	4	13
8035747	18876	31	2	9111515	18876	5	13
8035776	18876			9111515	18876	6	12
8035777	18876			9111515	18876	7	13
8035778	18876			9111515	18876	8	12
8035779	18876			9111515	18876	9	14
8035780	18876			9111515	18876	10	14
8035781	18876			9111515	18876	11	14
8035783	18876			9111515	18876	12	13
8035783-1	18876			9111515	18876	13	12
8083484	18876	46	18	9111515	18876	16	111
8169870	18876	93	15	9111515	18876	44	11
8200055	19200	18	19	9111515	18876	73	12
8200055	19200	34	54	9111515	18876	74	12
8200055	19200	100	51	9111515	18876	75	11
8200526	19200	18	20	9111515	18876	76	12
8200526	19200	34	53	9111515	18876	77	11
8200526	19200	100	52	9111515	18876	78	11
8201751	19200	18	18	9111515	18876	79	11
8201751	19200	34	51	9111515	18876	80	10
8201751	19200	100	50	9111515	18876	81	12
8201752	18876	18	21	9111515	18876	82	11
8201752	18876	34	52	9111515	18876	83	11
8201752	19200	100	53	9111515	18876	85	20
8491068	18876	45	13	9111515	18876	86	19
8875803	18876	101	11	9111515	18876	87	15
8875803	18876	102	10	9111515	18876	88	15
8875803	18876	103	11	9111515	18876	89	15
8890413	18876	BULK	35	9127059	18876	41	59
8917152	72962	93	7	9128187	18876	37	33
8962239	75237	93	11	9130476	18876	41	56
9003834	18876	68	9	9131902	18876	37	8
9024584	18876	101	3	9151357	18876	84	16
9024584	18876	102	2	9157088-1	18876	85	48
9024584	18876	103	2	9170406-2	18876	2	27
9026050	71286	71	20	9192233	18876	94	3
9026120	18876	45	40	9741038	18876	54	32
9030929	18876	43	13	9746544-2	18876	69	2
9073087	18876	93	12				

STOCK NUMBER	FIGURE NO	ITEM NO	STOCK NUMBER	FIGURE NO	ITEM NO
5310-00-054-0041	2A	8	4935-00-924-4726	2A	17
5340-00-056-5486	19	62	5365-00-925-8198	2A	12
5305-00-056-9962	2A	2	5365-00-925-8198	3	12
5905-00-107-0656	22	2	5961-00-926-0259	22	3
5310-00-585-6761	20	2	5340-00-935-3896	2A	15
5310-00-680-7312	2	27	5340-00-935-3896	3	15
5305-00-902-2134	2A	1	5315-00-944-1047	2A	14
4935-00-924-2120	2A	7	5315-00-944-1047	3	14
1430-00-924-3549	3	16	5310-00-944-2497	3	11
1430-00-924-3900	2A	9	5310-00-944-4297	2A	11
1430-00-924-3923	2A	10	6625-01-083-1699	19	44
1430-00-924-3994	2A	3	6625-01-081-5607	19	91
4935-00-924-4726	3	17	5310-01-081-6162	19	85

PART NUMBER	FSCM	FIG NO	ITEM NO	PART NUMBER	FSCM	FIG NO	ITEM NO
MS14268	18876	22	3	13035774	18876	19	93
MS15795-802	96906	20	2	13035775	18876	19	89
MS24547-1	96906	19	46	13035776	18876	19	88
MS35337-1	96906	19	41	13035777	18876	19	94
MS51020-111	96906	19	90	13035779	18876	19	47
MS51923	96906	19	57	13035781	18876	19	44
MS51923-187	96906	19	70	13035785	18876	28	7
MS51957-7	96906	19	64	13035786	18876	20	1
P81793-003	55717	19	21	13035794	18876	2A	13
RCR07G100JS	81349	22	2	13035794-1	18876	2A	16
1003906-014	18876	30	11	13035802	18876	2A	4
10070290	18876	19	65	13035803	18876	2	14
10121277	18876	19	69	13035804	18876	18	1
10122122	18876	3	13	13035813	18876	2A	5
10122440	18876	19	70A	13035835	18876	2A	6
10124585-3	18876	19	62	13035856	18876	18	10
10151325	18876	19	67	13035860	18876	19	56
10151375	18876	19	8	13035861	18876	19	17
10153186	18876	2	25	13035862	18876	19	87
10153862	18876	3	11	13035864	18876	3	5
11508884-1	55717	30	13	13035868	18876	2	14A
13035767	18876	19	92	13035870	18876	14	26A
13035768	18876	19	91	13035873	18876	19	39
13035769	18876	19	85	13035874	18876	29	8
13035770	18876	19	45	13035876	18876	19	2
13035771	18876	19	63	13035878	18876	18	31
13035772	18876	19	86	13035880	18876	22	4
13035773	18876	19	66				

NOTE: THIS SUPPLEMENTAL INDEX IS TO BE USED WITH APPLICABLE CHANGED MATERIAL INDICATED BY A VERTICAL BAR IN THE MARGIN OF THE PAGE OF CHANGE 1 PERTAINING TO TM 9-1400-465-24P.

By Order of the Secretary of the Army:

FRED C. WEYAND,
General, United States Army,
Chief of Staff

Official:

VERNE L. BOWERS
Major General, United States Army,
The Adjutant General.

Distribution:

To be distributed in accordance with DA Form 12-32, (qty rqr block no. 638), Organizational maintenance requirements for SHILLELAGH Missile System.



SOMETHING WRONG WITH THIS MANUAL?

THEN... JOT DOWN THE DOPE ABOUT IT ON THIS FORM, TEAR IT OUT, FOLD IT AND DROP IT IN THE MAIL!

FROM: (YOUR UNIT'S COMPLETE ADDRESS)

CDR, Tooele Army Depot
ATTN: AMXTE-MAE
Tooele, UT 84074

DATE 14 January 1975

PUBLICATION NUMBER

TM 9-1430-560-20P-3

DATE

22 Feb 74

TITLE

Data Processing Station,
Guided Missile Systems, Semi-trailer Mounted AN/MSQ-79 (XO-1)

BE EXACT... PIN-POINT WHERE IT IS

PAGE NO.	PARA-GRAPH	FIGURE NO.	TABLE NO.
2-290		151	
4-5		1	

IN THIS SPACE TELL WHAT IS WRONG AND WHAT SHOULD BE DONE ABOUT IT:

Item 5 is listed as a Screw but should be listed as a Knob.

In bubble J, callout 8 is depicted as a Washer and in bubble G, callout 8 is depicted as a Terminal Board. Recommend that bubble J callout 8 be changed to callout 2.

NOTE TO READER:

Your comments will go directly to the cataloger responsible for this manual, and he will prepare the reply that is returned to you. To help him in his evaluation of your recommendations, please explain the reason for each of your recommendations, unless the reason is obvious.

All comments will be appreciated, and will be given immediate attention. Handwritten comments are acceptable.

For your convenience, blank "tear out" forms, preprinted, addressed, and ready to mail, are included in this manual.

TEAR ALONG DOTTED LINE

SAMPLE

TYPED NAME, GRADE OR TITLE, AND TELEPHONE NUMBER

JAMES M. FOWLER, Autovon 2263
Act Frmn, Mah Comp Rbld Sec, EFC Br

SIGN HERE:



FILL IN YOUR
UNIT'S ADDRESS

FOLD BACK

DEPARTMENT OF THE ARMY

POSTAGE AND FEES PAID
DEPARTMENT OF THE ARMY
DOD-314

OFFICIAL BUSINESS
PENALTY FOR PRIVATE USE, \$300

Commander
U.S. Army Missile Command
ATTN: AMSMI-NPS
Redstone Arsenal, AL 35809

TEAR ALONG DOTTED LINE

FOLD BACK

FILL IN YOUR
UNIT'S ADDRESS

FOLD BACK

DEPARTMENT OF THE ARMY

POSTAGE AND FEES PAID
DEPARTMENT OF THE ARMY
DOD-314

OFFICIAL BUSINESS
PENALTY FOR PRIVATE USE, \$300

Commander
U.S. Army Missile Command
ATTN: AMSMI-NPS
Redstone Arsenal, AL 35809

TEAR ALONG DOTTED LINE

FOLD BACK

REVERSE OF DA FORM 2028-2 (TEST)



SOMETHING WRONG WITH THIS MANUAL?

THEN... JOT DOWN THE DOPE ABOUT IT ON THIS FORM, TEAR IT OUT, FOLD IT AND DROP IT IN THE MAIL!

FROM: (YOUR UNIT'S COMPLETE ADDRESS)

DATE

PUBLICATION NUMBER

DATE

TITLE

BE EXACT... PIN-POINT WHERE IT IS

IN THIS SPACE TELL WHAT IS WRONG AND WHAT SHOULD BE DONE ABOUT IT:

PAGE NO.	PARA-GRAPH	FIGURE NO.	TABLE NO.

TEAR ALONG DOTTED LINE

TYPED NAME, GRADE OR TITLE, AND TELEPHONE NUMBER

SIGN HERE:

FILL IN YOUR
UNIT'S ADDRESS

FOLD BACK

DEPARTMENT OF THE ARMY

POSTAGE AND FEES PAID
DEPARTMENT OF THE ARMY
DOD-314

OFFICIAL BUSINESS
PENALTY FOR PRIVATE USE, \$300

Commander
U.S. Army Missile Command
ATTN: AMSMI-NPS
Redstone Arsenal, AL 35809

TEAR ALONG DOTTED LINE

FOLD BACK

)

2

3

)

2

3

)

